1860S AUTOMATIC FLUSH BOLT

TOP BOLT ONLY, METAL DOOR APPLICATION

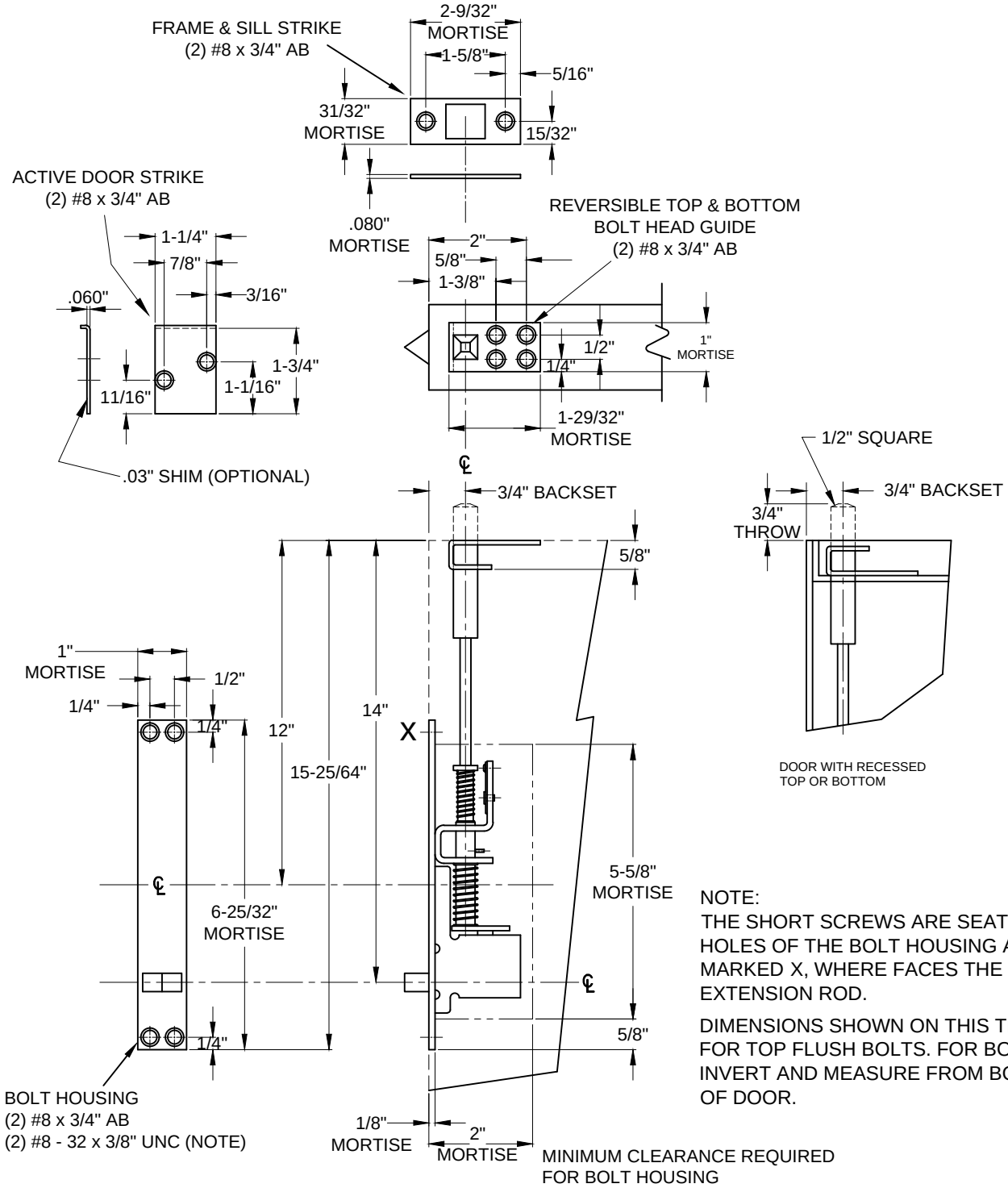

NOTE:
THE SHORT SCREWS ARE SEATED INTO THE HOLES OF THE BOLT HOUSING AS SHOWN MARKED X, WHERE FACES THE BOLT EXTENSION ROD.

DIMENSIONS SHOWN ON THIS TEMPLATE ARE FOR TOP FLUSH BOLTS. FOR BOTTOM BOLTS, INVERT AND MEASURE FROM BOTTOM EDGE OF DOOR.

SCREW DETAILS: #8 - 32 x 3/8" UNC - FLAT COUNTERSUNK HEAD MACHINE SCREW, TOTAL 2 PCS.
#8 - 32 x 3/4" AB - UNDERCUT FLAT COUNTERSUNK HEAD, DUAL PURPOSE MACHINE/TAPPING SCREW, TOTAL 8 PCS.

1860S-00.DWG

ABH®
www.abhmfg.com
E-mail: abhinfo@abhmfg.com
Architectural Builders Hardware Mfg., Inc.
1222 Ardmore Ave., Itasca, IL 60143
630.875.9900; FAX 800.9FAXABH (932.9224)

© 2016 ABH Mfg., Inc.
printed in USA

1860S

ISSUED 06-08-16