



# Quick Ship 5-Day Shipping Program



**ACCENTRA**  
**ASSA ABLOY**

ASSA ABLOY is transitioning the Yale Commercial brand to ACCENTRA. This affects only the brand name; the products and product numbers will remain unchanged. Prior to May 20, 2024, products may be shipped either as Yale Commercial brand or ACCENTRA brand. Products shipping after May 20, 2024, will be branded ACCENTRA.

# Table of Contents



|  |       |  |       |
|--|-------|--|-------|
| QUICKSHIP POLICY.....                              | 3     | EXIT DEVICES                                 |       |
| KEY BLANKS AND CYLINDER COMPONENTS.....            | 4     | 7000 Series Architectural .....              | 44    |
| 8800 SERIES GRADE 1 MORTISE LOCKS                  |       | 2100 Series Flatbar .....                    | 45-46 |
| Complete with Lever & Rose Trim .....              | 5     | 1800 Series Flatbar .....                    | 47-48 |
| Complete with Reflections® Lever & Rose Trim ..... | 6-7   | EXIT DEVICE TRIM AND ACCESSORIES             |       |
| Complete Electrified with Lever & Rose Trim.....   | 8     | 210F Series Plate Trim .....                 | 49    |
| Trim Packs .....                                   | 9     | 440F Series Rose Trim.....                   | 50-51 |
| Lock Bodies Only .....                             | 10    | 540F Series Rose Trim.....                   | 52-53 |
| Cylinders and Accessories .....                    | 11    | 420F Series Escutcheon Trim.....             | 54-55 |
| GRADE 1 CYLINDRICAL LEVER LOCKS                    |       | 620F Series Escutcheon Trim.....             | 56-58 |
| 5400LN Series .....                                | 12-15 | 630F Series Escutcheon Trim .....            | 59    |
| 5400LN Electrified Series .....                    | 16    | 690F Series Electrified Trim.....            | 59    |
| 4700LN Series .....                                | 17-20 | Cylinders .....                              | 60    |
| GRADE 2 CYLINDRICAL LEVER LOCKS                    |       | Miscellaneous Hardware and Accessories ..... | 61    |
| 5300LN Series .....                                | 21-24 | DOOR CLOSERS AND OPERATORS                   |       |
| 5300LN Electrified Series .....                    | 25    | 5800 Series Cast Iron .....                  | 62    |
| 4600LN Series .....                                | 26-31 | 4400 Series Institutional .....              | 63    |
| TUBULAR DECORATIVE LEVER LOCKS                     |       | 3000 Series Architectural .....              | 64    |
| RL Series .....                                    | 32    | 2700 Series Architectural .....              | 65    |
| GRADE 1 CYLINDRICAL KNOB LOCKS                     |       | 51 Series Industrial .....                   | 66    |
| 5400CK Series .....                                | 33    | 1100 Series Industrial .....                 | 67    |
| GRADE 2 CYLINDRICAL KNOB LOCKS                     |       | Accessories .....                            | 68    |
| 4600 Series .....                                  | 34    | QUICKSHIP ORDER FORM.....                    | 69-70 |
| CYLINDRICAL/TUBULAR CYLINDERS AND ACCESSORIES..... | 35-36 |  |       |
| AUXILIARY LOCKS                                    |       |  |       |
| D Series Cylindrical Deadbolts, Grade 1.....       | 37-39 |  |       |
| D Series Cylindrical Deadbolts, Grade 2 .....      | 39-41 |  |       |
| Mortise Deadlocks.....                             | 42    |  |       |
| Rim/Cabinet Locks.....                             | 43    |  |       |



## Order Form

Please use the form on pages 69-70 when placing orders for Yale® products.

## Part Numbers

QuickShip part numbers must be included on the order form. Orders listing model numbers only may be processed as factory orders.

## Mixed Orders

QuickShip product orders and factory orders must be submitted on separate order forms. Any order received having both factory and QuickShip products will be processed as a factory order and shipped from the factory at normal lead times.

## Quotes

Quote number must be included with the purchase order. Orders without this information will be processed at standard buying programs.

## Minimum Order

Minimum invoice is \$250 net product value.

## Lead Time

Lead time is 5 delivery days from receipt of order. (Consult the current Yale® Price Book for a complete list of Terms & Conditions regarding delivery.) We reserve the right to limit quantities.

## Freight

All orders are shipped FOB factory/warehouse, except as expressly provided below. When delivered to the Transportation Company, the Purchaser assumes the risk of loss or damage in transit.

Customer orders with net product value in excess of \$7,000.00 will be shipped prepaid by the Yale carrier of choice to a single destination point in the United States.

Customer orders with net product value less than \$7,000.00 will be shipped prepaid by the Yale carrier of choice and freight and handling charges will be added to the customer's invoice.

A minimum freight and handling charge of \$15.00 will be charged on orders with net product value of \$400.00 or less.

For orders with net product value greater than \$400.00 and less than \$7,000.00, freight charges will be calculated as a percentage of the net invoice value and will be added to Customer's invoice. The percentage is based on the National U.S. Average On Highway Diesel Fuel Prices as reported by the US Department of Energy in effect at the beginning of each quarter. On the first Monday of each quarter, the new rate will be published on the Yale and Door Security Solutions extranet and will go into effect on the 2nd Monday of the quarter. Please refer to

the Yale distributor extranet for the rate chart and information on the current freight charge percentage. The percentage in effect at the time of shipment of the order will be charged.

If a customer provides their own freight account number for the freight charges, Yale will apply a handling fee of \$25.00 to the invoice.

Expedited shipping options – If the customer requests an expedited method of shipment such as "Next Day Air" the charges will be prepaid by Yale and the full rate for the service, as published by the carrier, will be added to the customer's invoice.

Packing – Yale will pack, mark and ship the products according to its standard procedures for shipment, unless the parties agree, in writing, that Yale will comply with any special instructions provided by the customer. Special instructions must be submitted, in writing, at time of order placement. Compliance with special instructions may result in an increased price.

## Changes/Cancellations

Due to the promptness of delivery, no changes or cancellations can be accepted. The only exception is when we are out of stock.

## Prices

All shipments will be made at prices prevailing at time of shipment.

## Terms

Invoices dated the 1st through the 15th will be due for 2% discount on the 10th of the following month. Invoices dated the 16th through the 31st will be due for 2% discount on the 25th of the following month. Net immediately thereafter.

## Consult the current Yale Price Book for pricing information, a complete list of Terms & Conditions and Warranty Information.

## For Customer Service Contact:

**ASSA ABLOY Door Security Solutions**

**Customer Service - Monroe**

1902 Airport Road

Monroe, NC 28110

Phone: 800-438-1951

## Hours of Operation

8:00 am - 4:30pm EST

**ALL QUICKSHIP ORDERS MUST BE FAXED TO 800-338-0965. ORDERS CAN ALSO BE SENT BY E-MAIL TO [ORDERS.YALEUS@ASSAABLOY.COM](mailto:ORDERS.YALEUS@ASSAABLOY.COM).**

## FINISH CHART

Finishes for Yale products are ordered using the ANSI/BHMA finish code.

| SPRAYED FINISHES     |                |
|----------------------|----------------|
| FINISH DESCRIPTION   | ANSI/BHMA CODE |
| Aluminum Painted     | 689            |
| Dark Bronze Painted  | 690            |
| Light Bronze Painted | 691            |
| Dark Bronze Painted  | 695            |
| Satin Brass Painted  | 696            |

| PLATED FINISHES                         |                |
|---|----------------|
| FINISH DESCRIPTION                      | ANSI/BHMA CODE |
| Bright Brass, Clear Coated              | 605            |
| Dark Oxidized Satin Bronze, Oil Rubbed  | 613            |
| Dark Oxidized Satin Bronze - equivalent | 613E           |
| Satin Chrome Plated                     | 626            |
| Satin Stainless Steel                   | 630            |

# Key Blanks And Cylinder Components



| KEY BLANKS                   |   |             |             |                            |
|------------------------------|---|-------------|-------------|----------------------------|
| MODEL #                      | DESCRIPTION   | KEY SECTION | QUICKSHIP # | APPROX. WEIGHT (LBS. EACH) |
| RN11                         | 6-Pin Blank   | GA          | 002817      | 0.1                        |
| RN11                         | 6-Pin Blank   | GB          | 002818      | 0.1                        |
| RN11                         | 6-Pin Blank   | GC          | 002819      | 0.1                        |
| RN11                         | 6-Pin Blank   | GD          | 002820      | 0.1                        |
| RN11                         | 6-Pin Blank   | PARA        | 002815      | 0.1                        |
| RN11                         | 6-Pin Blank   | GMK         | 002825      | 0.1                        |
| KEYING KITS                  |   |             |             |                            |
| SK12                         | Keying Kit, .019" Step with Plug Follower and Key Gauge |             | 002980      | 5                          |
| R19                          | Refill Kit for SK12 Keying Kit, .019" Step              |             | 002982      | 1.5                        |
| PIN TUMBLERS - .019" STEP    |   |             |             |                            |
| MODEL #                      | DESCRIPTION   | BITTING #   | QUICKSHIP # | APPROX. WEIGHT (LBS. EACH) |
| 351-2                        | Top Pins  | 2           | 002996      | 0.1                        |
| 351-3                        | Top Pins  | 3           | 002997      | 0.1                        |
| 351-4                        | Top Pins  | 4           | 002998      | 0.1                        |
| 451-2                        | Master Pins   | 2           | 002999      | 0.1                        |
| 451-4                        | Master Pins   | 4           | 003001      | 0.1                        |
| 451-6                        | Master Pins   | 6           | 003003      | 0.1                        |
| 451-8                        | Master Pins   | 8           | 003005      | 0.1                        |
| 251-0                        | Bottom Pins   | 0           | 002986      | 0.1                        |
| 251-1                        | Bottom Pins   | 1           | 002987      | 0.1                        |
| 251-2                        | Bottom Pins   | 2           | 002988      | 0.1                        |
| 251-3                        | Bottom Pins   | 3           | 002989      | 0.1                        |
| 251-4                        | Bottom Pins   | 4           | 002990      | 0.1                        |
| 251-5                        | Bottom Pins   | 5           | 002991      | 0.1                        |
| 251-6                        | Bottom Pins   | 6           | 002992      | 0.1                        |
| 251-7                        | Bottom Pins   | 7           | 002993      | 0.1                        |
| 251-8                        | Bottom Pins   | 8           | 002994      | 0.1                        |
| 251-9                        | Bottom Pins   | 9           | 002995      | 0.1                        |
| MISCELLANEOUS                |   |             |             |                            |
| TOOLS & MISC.                |   |             |             |                            |
| KG1                          | Key Gauge for .019" and .025 Keys                       | —           | 022070      | 0.1                        |
| 020                          | Plug Follower for .51" Plug                             | —           | 002984      | 0.1                        |
| 021                          | Tweezers  | —           | 002985      | 0.1                        |
| 151                          | Springs   | —           | 003006      | 0.1                        |
| TEMPORARY CORES AND CUT KEYS |   |             |             |                            |
| 1210T                        | Temp. Cores - KA - 6-Pin                                | PARA        | 002600      | 0.2                        |
| RN11-T                       | Change Keys - KA - 6-Pin                                | PARA        | 002601      | 0.1                        |
| FN117-T                      | Control Key - KA - 7-Pin                                | PARA        | 002602      | 0.1                        |
| CONTROL KEYS                 |   |             |             |                            |
| FN117-C                      | Control Key - 0 Bitted - 7-Pin                          | GA          | 001766      | 0.1                        |
| FN117-C                      | Control Key - 0 Bitted - 7-Pin                          | PARA        | 001805      | 0.1                        |

**Note: Yale reserves the right to limit quantities**  
**Refer to the end of each product section for available cylinders**

# Grade 1 Mortise Locks



## 8800FL Series: Complete Lockset With Lever & Rose Trim



Augusta - AUR



Carmel - CRR



Monroe - MOR



Pacific Beach - PBR

| DESIGN  | MODEL # | FINISH | HAND | STRIKE | CYLINDER      | QUICKSHIP # | APPROX. WEIGHT (LBS. EACH) |
|---|---------|--------|------|--------|---------------|-------------|----------------------------|
| <b>8801FL - PASSAGE OR CLOSET LATCH</b>       |         |        |      |        |               |             |                            |
| AUR   | 8801FL  | 626    | RH   | 2815   | —             | 021082      | 6                          |
| CRR   | 8801FL  | 626    | RH   | 2815   | —             | 021089      | 6                          |
| MOR   | 8801FL  | 626    | RH   | 2815   | —             | 021096      | 6                          |
| PBR   | 8801FL  | 626    | RH   | 2815   | —             | 021103      | 6                          |
| <b>8802FL - PRIVACY, BEDROOM OR BATH LOCK</b> |         |        |      |        |               |             |                            |
| AUR   | 8802FL  | 626    | RH   | 2815   | —             | 021083      | 6                          |
| CRR   | 8802FL  | 626    | RH   | 2815   | —             | 021090      | 6                          |
| MOR   | 8802FL  | 626    | RH   | 2815   | —             | 021097      | 6                          |
| PBR   | 8802FL  | 626    | RH   | 2815   | —             | 021104      | 6                          |
| <b>8805FL - STOREROOM OR CLOSET LOCK</b>      |         |        |      |        |               |             |                            |
| AUR   | 8805FL  | 626    | RH   | 2815   | Less Cylinder | 021084      | 6                          |
| CRR   | 8805FL  | 626    | RH   | 2815   | Less Cylinder | 021091      | 6                          |
| MOR   | 8805FL  | 626    | RH   | 2815   | Less Cylinder | 021098      | 6                          |
| PBR   | 8805FL  | 626    | RH   | 2815   | Less Cylinder | 021105      | 6                          |
| <b>8807FL - ENTRY LOCK</b>                    |         |        |      |        |               |             |                            |
| AUR   | 8807FL  | 626    | RH   | 2815   | Less Cylinder | 021085      | 6                          |
| CRR   | 8807FL  | 626    | RH   | 2815   | Less Cylinder | 021092      | 6                          |
| MOR   | 8807FL  | 626    | RH   | 2815   | Less Cylinder | 021099      | 6                          |
| PBR   | 8807FL  | 626    | RH   | 2815   | Less Cylinder | 021106      | 6                          |
| <b>8808FL - CLASSROOM LOCK</b>                |         |        |      |        |               |             |                            |
| AUR   | 8808FL  | 626    | RH   | 2815   | Less Cylinder | 021086      | 6                          |
| CRR   | 8808FL  | 626    | RH   | 2815   | Less Cylinder | 021093      | 6                          |
| MOR   | 8808FL  | 626    | RH   | 2815   | Less Cylinder | 021100      | 6                          |
| PBR   | 8808FL  | 626    | RH   | 2815   | Less Cylinder | 021107      | 6                          |
| <b>8822FL - DORMITORY OR EXIT LOCK</b>        |         |        |      |        |               |             |                            |
| AUR   | 8822FL  | 626    | RH   | 2815   | Less Cylinder | 021087      | 7                          |
| CRR   | 8822FL  | 626    | RH   | 2815   | Less Cylinder | 021094      | 7                          |
| MOR   | 8822FL  | 626    | RH   | 2815   | Less Cylinder | 021101      | 7                          |
| PBR   | 8822FL  | 626    | RH   | 2815   | Less Cylinder | 021108      | 7                          |
| <b>8847FL - APARTMENT CORRIDOR DOOR LOCK</b>  |         |        |      |        |               |             |                            |
| AUR   | 8847FL  | 626    | RH   | 2815   | Less Cylinder | 021088      | 7                          |
| CRR   | 8847FL  | 626    | RH   | 2815   | Less Cylinder | 021095      | 7                          |
| MOR   | 8847FL  | 626    | RH   | 2815   | Less Cylinder | 021102      | 7                          |
| PBR   | 8847FL  | 626    | RH   | 2815   | Less Cylinder | 021109      | 7                          |

**Note: Yale reserves the right to limit quantities.  
See page 11 for cylinder options**

# Grade 1 Mortise Locks



## 8800RL Series: Complete Lockset With Reflections® Lever & Rose Trim



TB



TQ



TS



TY

| DESIGN  | MODEL # | FINISH | HAND | ROSE | CYLINDER      | QUICKSHIP # | APPROX. WEIGHT (LBS. EACH) |
|---|---------|--------|------|------|---------------|-------------|----------------------------|
| <b>8801RL - PASSAGE OR CLOSET LATCH</b>       |         |        |      |      |               |             |                            |
| TBR3  | 8801RL  | 626    | RH   | R3   | —             | 021012      | 7                          |
| TQR3  | 8801RL  | 626    | RH   | R3   | —             | 021033      | 7                          |
| TSR3  | 8801RL  | 626    | RH   | R3   | —             | 021047      | 7                          |
| TYR3  | 8801RL  | 626    | RH   | R3   | —             | 021069      | 7                          |
| TYR3  | 8801RL  | 626    | LH   | R3   | —             | 021068      | 7                          |
| <b>8802RL - PRIVACY, BEDROOM OR BATH LOCK</b> |         |        |      |      |               |             |                            |
| TBR3  | 8802RL  | 626    | RH   | R3   | —             | 021013      | 7                          |
| TQR3  | 8802RL  | 626    | RH   | R3   | —             | 021034      | 7                          |
| TSR3  | 8802RL  | 626    | RH   | R3   | —             | 021048      | 7                          |
| TYR3  | 8802RL  | 626    | RH   | R3   | —             | 021071      | 7                          |
| TYR3  | 8802RL  | 626    | LH   | R3   | —             | 021070      | 7                          |
| <b>8805RL - STOREROOM OR CLOSET LOCK</b>      |         |        |      |      |               |             |                            |
| TBR3  | 8805RL  | 626    | RH   | R3   | Less Cylinder | 021014      | 7                          |
| TQR3  | 8805RL  | 626    | RH   | R3   | Less Cylinder | 021035      | 7                          |
| TSR3  | 8805RL  | 626    | RH   | R3   | Less Cylinder | 021049      | 7                          |
| TYR3  | 8805RL  | 626    | RH   | R3   | Less Cylinder | 021073      | 7                          |
| TYR3  | 8805RL  | 626    | LH   | R3   | Less Cylinder | 021072      | 7                          |
| <b>8807RL - ENTRY LOCK</b>                    |         |        |      |      |               |             |                            |
| TBR3  | 8807RL  | 626    | RH   | R3   | Less Cylinder | 021015      | 7                          |
| TQR3  | 8807RL  | 626    | RH   | R3   | Less Cylinder | 021036      | 7                          |
| TSR3  | 8807RL  | 626    | RH   | R3   | Less Cylinder | 021050      | 7                          |
| TYR3  | 8807RL  | 626    | RH   | R3   | Less Cylinder | 021075      | 7                          |
| TYR3  | 8807RL  | 626    | LH   | R3   | Less Cylinder | 021074      | 7                          |
| <b>8808RL - CLASSROOM LOCK</b>                |         |        |      |      |               |             |                            |
| TBR3  | 8808RL  | 626    | RH   | R3   | Less Cylinder | 021016      | 7                          |
| TQR3  | 8808RL  | 626    | RH   | R3   | Less Cylinder | 021037      | 7                          |
| TSR3  | 8808RL  | 626    | RH   | R3   | Less Cylinder | 021051      | 7                          |
| TYR3  | 8808RL  | 626    | RH   | R3   | Less Cylinder | 021077      | 7                          |
| TYR3  | 8808RL  | 626    | LH   | R3   | Less Cylinder | 021076      | 7                          |

**Note: Yale reserves the right to limit quantities  
See page 11 for cylinder options**

# Grade 1 Mortise Locks



## 8800RL Series: Complete Lockset With Reflections® Lever & Rose Trim



TB



TQ



TS



TY

| DESIGN                                       | MODEL # | FINISH | HAND | ROSE | CYLINDER      | QUICKSHIP # | APPROX. WEIGHT (LBS. EACH) |
|--|---------|--------|------|------|---------------|-------------|----------------------------|
| <b>8822RL - DORMITORY OR EXIT LOCK</b>       |         |        |      |      |               |             |                            |
| TBR3   | 8822RL  | 626    | RH   | R3   | Less Cylinder | 021017      | 8                          |
| TQR3   | 8822RL  | 626    | RH   | R3   | Less Cylinder | 021038      | 8                          |
| TSR3   | 8822RL  | 626    | RH   | R3   | Less Cylinder | 021052      | 8                          |
| TYR3   | 8822RL  | 626    | RH   | R3   | Less Cylinder | 021079      | 8                          |
| TYR3   | 8822RL  | 626    | LH   | R3   | Less Cylinder | 021078      | 8                          |
| <b>8847RL - APARTMENT CORRIDOR DOOR LOCK</b> |         |        |      |      |               |             |                            |
| TBR3   | 8847RL  | 626    | RH   | R3   | Less Cylinder | 021018      | 8                          |
| TQR3   | 8847RL  | 626    | RH   | R3   | Less Cylinder | 021039      | 8                          |
| TSR3   | 8847RL  | 626    | RH   | R3   | Less Cylinder | 021053      | 8                          |
| TYR3   | 8847RL  | 626    | RH   | R3   | Less Cylinder | 021081      | 8                          |
| TYR3   | 8847RL  | 626    | LH   | R3   | Less Cylinder | 021080      | 8                          |

**Note: Yale reserves the right to limit quantities**  
**See page 11 for cylinder options**

# Grade 1 Mortise Locks



## 8800FL Series - Complete Electrified Lockset With Lever & Rose Trim



Augusta - AUR



Carmel - CRR



Monroe - MOR



Pacific Beach - PBR

| DESIGN   | MODEL #      | FINISH | HAND | STRIKE | CYLINDER      | QUICKSHIP # | APPROX. WEIGHT (LBS. EACH) |
|--|--------------|--------|------|--------|---------------|-------------|----------------------------|
| <b>8890FL - 24V FAIL SAFE</b>                        |              |        |      |        |               |             |                            |
| AUR  | 8890FL       | 626    | RH   | 2815   | Less Cylinder | 012808      | 5                          |
| CRR  | 8890FL       | 626    | RH   | 2815   | Less Cylinder | 012810      | 5                          |
| MOR  | 8890FL       | 626    | RH   | 2815   | Less Cylinder | 021008      | 5                          |
| PBR  | 8890FL       | 626    | RH   | 2815   | Less Cylinder | 012819      | 5                          |
| <b>8890FL - 24V FAIL SAFE WITH REQUEST TO EXIT</b>   |              |        |      |        |               |             |                            |
| AUR  | 8890FL x REX | 626    | RH   | 2815   | Less Cylinder | 012849      | 5                          |
| CRR  | 8890FL x REX | 626    | RH   | 2815   | Less Cylinder | 012852      | 5                          |
| MOR  | 8890FL x REX | 626    | RH   | 2815   | Less Cylinder | 021009      | 5                          |
| PBR  | 8890FL x REX | 626    | RH   | 2815   | Less Cylinder | 012854      | 5                          |
| <b>8891FL - 24V FAIL SECURE</b>                      |              |        |      |        |               |             |                            |
| AUR  | 8891FL       | 626    | RH   | 2815   | Less Cylinder | 012930      | 5                          |
| CRR  | 8891FL       | 626    | RH   | 2815   | Less Cylinder | 012932      | 5                          |
| MOR  | 8891FL       | 626    | RH   | 2815   | Less Cylinder | 021010      | 5                          |
| PBR  | 8891FL       | 626    | RH   | 2815   | Less Cylinder | 012934      | 5                          |
| <b>8891FL - 24V FAIL SECURE WITH REQUEST TO EXIT</b> |              |        |      |        |               |             |                            |
| AUR  | 8891FL x REX | 626    | RH   | 2815   | Less Cylinder | 012936      | 5                          |
| CRR  | 8891FL x REX | 626    | RH   | 2815   | Less Cylinder | 012938      | 5                          |
| MOR  | 8891FL x REX | 626    | RH   | 2815   | Less Cylinder | 021011      | 5                          |
| PBR  | 8891FL x REX | 626    | RH   | 2815   | Less Cylinder | 012940      | 5                          |

**Note: Yale reserves the right to limit quantities  
See page 11 for cylinder options**



# Grade 1 Mortise Locks



## 8800FL Series: Trim Packs



Augusta - AUR



Carmel - CRR



Monroe - MOR



Pacific Beach - PBR

| DESIGN   | FINISH | QUICKSHIP # | APPROX. WEIGHT (LBS. EACH) |
|--|--------|-------------|----------------------------|
| <b>8801FL - PASSAGE OR CLOSET LATCH</b>  |        |             |                            |
| AUR  | 626    | 021110      | 3                          |
| CRR  | 626    | 021111      | 4                          |
| MOR  | 626    | 021112      | 3                          |
| PBR  | 626    | 021113      | 3                          |
| <b>8802FL - PRIVACY, BEDROOM OR BATH LOCK</b>  |        |             |                            |
| AUR  | 626    | 021114      | 3                          |
| CRR  | 626    | 021115      | 4                          |
| MOR  | 626    | 021116      | 3                          |
| PBR  | 626    | 021117      | 3                          |
| <b>8805FL - STOREROOM OR CLOSET LOCK    8807FL - ENTRY LOCK    8808FL - CLASSROOM LOCK</b> |        |             |                            |
| AUR  | 626    | 021118      | 3                          |
| CRR  | 626    | 021119      | 4                          |
| MOR  | 626    | 021120      | 3                          |
| PBR  | 626    | 021121      | 3                          |
| <b>8822FL - DORMITORY OR EXIT LOCK    8847FL - APARTMENT CORRIDOR DOOR LOCK</b>            |        |             |                            |
| AUR  | 626    | 021122      | 3                          |
| CRR  | 626    | 021123      | 4                          |
| MOR  | 626    | 021124      | 3                          |
| PBR  | 626    | 021125      | 3                          |

**Note: Yale reserves the right to limit quantities**

# Grade 1 Mortise Locks



## 8800FL Series: Lock Body With Armor Front And Strike

| MODEL#  | FINISH | HAND | QUICKSHIP # | APPROX. WEIGHT (LBS. EACH) |
|---|--------|------|-------------|----------------------------|
| <b>8801FL - PASSAGE OR CLOSET LOCK</b>        |        |      |             |                            |
| 8801FL  | 626    | RH   | 000777      | 2                          |
| <b>8802FL - PRIVACY, BEDROOM OR BATH LOCK</b> |        |      |             |                            |
| 8802FL  | 626    | RH   | 000779      | 2                          |
| <b>8805FL - STOREROOM OR CLOSET LOCK</b>      |        |      |             |                            |
| 8805FL  | 626    | RH   | 000781      | 2                          |
| <b>8807FL - ENTRY LOCK</b>                    |        |      |             |                            |
| 8807FL  | 626    | RH   | 000783      | 2                          |
| <b>8808FL - CLASSROOM LOCK</b>                |        |      |             |                            |
| 8808FL  | 626    | RH   | 000785      | 2                          |
| <b>8822FL - DORMITORY OR EXIT LOCK</b>        |        |      |             |                            |
| 8822FL  | 626    | RH   | 000787      | 2                          |
| <b>8847FL - APARTMENT CORRIDOR DOOR LOCK</b>  |        |      |             |                            |
| 8847FL  | 626    | RH   | 000789      | 2                          |

## 8800FL Series: Electrified Lock Body With Armor Front And Strike

| MODEL #                         | FINISH | HAND | QUICKSHIP # | APPROX. WEIGHT (LBS. EACH) |
|---------------------------------|--------|------|-------------|----------------------------|
| <b>8890FL - 24V FAIL SAFE</b>   |        |      |             |                            |
| 8890FL                          | 626    | RH   | 009264      | 2                          |
| 8890FL x REX                    | 626    | RH   | 009266      | 2                          |
| <b>8891FL - 24V FAIL SECURE</b> |        |      |             |                            |
| 8891FL                          | 626    | RH   | 009268      | 2                          |
| 8891FL x REX                    | 626    | RH   | 009270      | 2                          |

**Note: Yale reserves the right to limit quantities**

# Grade 1 Mortise Locks



## Mortise Cylinders And Accessories

| MODEL #  | DESCRIPTION  | KEY SECTION | FINISH | COLLAR SIZE INCLUDED | QUICKSHIP # | APPROX. WEIGHT (LBS. EACH) |
|--|--|-------------|--------|----------------------|-------------|----------------------------|
| <b>MORTISE CYLINDERS</b>                                     |  |             |        |                      |             |                            |
| 2153 x 1-1/8"  | 6-Pin, Keyed Random  | GA          | 626    | 1765.250             | 002789      | 0.4                        |
| 2153 x 1-1/8"  | 6-Pin, 0-Bitted  | GA          | 626    | 1765.250             | 002752      | 0.4                        |
| 2153 x 1-1/8"  | 6-Pin, Keyed Random  | PARA        | 626    | 1765.250             | 002694      | 0.4                        |
| 2153 x 1-1/8"  | 6-Pin, 0-Bitted  | PARA        | 626    | 1765.250             | 002796      | 0.4                        |
| 2553 x 1-1/8"  | 6-Pin, Schlage® Keyed Random   | C           | 626    | 1765.250             | 022000      | 0.4                        |
| 2553 x 1-1/8"  | 6-Pin, Schlage® 0-Bitted   | C           | 626    | 1765.250             | 022001      | 0.4                        |
| <b>MORTISE CYLINDERS (LARGE FORMAT INTERCHANGEABLE CORE)</b> |  |             |        |                      |             |                            |
| 2196 x 1-1/2"  | LFIC, 6-Pin, 0-Bitted  | GA          | 626    | 1765.656             | 022002      | 1                          |
| 2196 x 1-1/2"  | LFIC, 6-Pin, 0-Bitted  | PARA        | 626    | 1765.656             | 022003      | 1                          |
| <b>MORTISE HOUSINGS</b>                                      |  |             |        |                      |             |                            |
| 2221 x 1-1/2"  | LFIC Housing Only, Less Core   | —           | 626    | 1765.656             | 022004      | 0.4                        |
| K660 x 1-3/8"  | SFIC Housing Only, Less Core   | —           | 626    | 1765.563             | 022005      | 0.4                        |
| <b>INTERCHANGEABLE CORES (LARGE FORMAT)</b>                  |  |             |        |                      |             |                            |
| 1210   | Core Only, 6-Pin, 0-Bitted   | GA          | 626    | —                    | 001783      | 0.3                        |
| 1210   | Core Only, 6-Pin, 0-Bitted   | PARA        | 626    | —                    | 001791      | 0.3                        |
| <b>ARMOR FRONT &amp; STRIKE PACKS</b>                        |  |             |        |                      |             |                            |
| —  | For 8801/8862(FL)  | —           | 630    | —                    | 000695      | 0.3                        |
| —  | For 8802/8811/8822/ 8823/8861(FL)  | —           | 630    | —                    | 000696      | 0.3                        |
| —  | For 8805/8808/8809/<br>8817/8824/8828/8829/<br>8830/8833/8834/<br>8834-2/8864/8865(FL) | —           | 630    | —                    | 000697      | 0.3                        |
| —  | For 8807(FL)   | —           | 630    | —                    | 000698      | 0.3                        |
| —  | For 8827/8847(FL)  | —           | 630    | —                    | 000699      | 0.3                        |
| <b>POWER SUPPLY</b>  |  |             |        |                      |             |                            |
| BPS-24-1   | 1 Amp Power Supply   | —           | —      | —                    | 003450      | 9                          |
| <b>MISCELLANEOUS</b>   |  |             |        |                      |             |                            |
| 1160L  | Optional Cam for Adams Rite®<br>Narrow Stile Locks                                     | —           | —      | —                    | 002979      | 0.1                        |
| —  | Cylinder Ring  | —           | 626    | 1765.156             | 022071      | 0.1                        |
| —  | Cylinder Ring  | —           | 626    | 1765.219             | 022072      | 0.1                        |
| —  | Cylinder Ring  | —           | 626    | 1765.250             | 001611      | 0.1                        |
| —  | Cylinder Ring  | —           | 626    | 1765.656             | 001610      | 0.1                        |
| —  | Cylinder Ring  | —           | 626    | KP4                  | 001612      | 0.1                        |

**Note: Yale reserves the right to limit quantities**

# Grade 1 Cylindrical Lever Locks



## 5400LN Series: 2-3/4" Backset



**Augusta - AU**



**Monroe - MO**



**Pacific Beach - PB**

| DESIGN   | MODEL # | FINISH | STRIKE   | CYLINDER                             | QUICKSHIP # | APPROX. WEIGHT (LBS. EACH) |
|--|---------|--------|----------|--------------------------------------|-------------|----------------------------|
| <b>5401LN - PASSAGE OR CLOSET LATCH</b>                        |         |        |          |                                      |             |                            |
| AU   | 5401LN  | 626    | 497 ANSI | —                                    | 001987      | 4                          |
| MO   | 5401LN  | 626    | 497 ANSI | —                                    | 002007      | 4                          |
| PB   | 5401LN  | 626    | 497 ANSI | —                                    | 001997      | 4                          |
| <b>5402LN - PRIVACY, BEDROOM OR BATH LOCK</b>                  |         |        |          |                                      |             |                            |
| AU   | 5402LN  | 626    | 497 ANSI | —                                    | 001989      | 4                          |
| MO   | 5402LN  | 626    | 497 ANSI | —                                    | 002008      | 4                          |
| PB   | 5402LN  | 626    | 497 ANSI | —                                    | 001999      | 4                          |
| <b>5404LN - ENTRY LOCK</b>                                     |         |        |          |                                      |             |                            |
| AU   | 5404LN  | 626    | 497 ANSI | Less Cylinder                        | 002030      | 5                          |
| AU   | 5404LN  | 626    | 497 ANSI | 1802, 6-Pin, GA Keyed Random         | 021150      | 5                          |
| AU   | 5404LN  | 626    | 497 ANSI | 1802, 6-Pin, GA 0-Bitted             | 021151      | 5                          |
| AU   | 5404LN  | 626    | 497 ANSI | 1802, 6-Pin, PARA Keyed Random       | 021152      | 5                          |
| AU   | 5404LN  | 626    | 497 ANSI | 1802, 6-Pin, PARA 0-Bitted           | 021153      | 5                          |
| AU   | 5404LN  | 626    | 497 ANSI | 2802, 6-Pin, Schlage® C Keyed Random | 021154      | 5                          |
| AU   | 5404LN  | 626    | 497 ANSI | 2802, 6-Pin, Schlage® C 0-Bitted     | 021155      | 5                          |
| MO   | 5404LN  | 626    | 497 ANSI | Less Cylinder                        | 021156      | 5                          |
| MO   | 5404LN  | 626    | 497 ANSI | 1802, 6-Pin, GA Keyed Random         | 021157      | 5                          |
| MO   | 5404LN  | 626    | 497 ANSI | 1802, 6-Pin, GA 0-Bitted             | 021158      | 5                          |
| MO   | 5404LN  | 626    | 497 ANSI | 1802, 6-Pin, PARA Keyed Random       | 021159      | 5                          |
| MO   | 5404LN  | 626    | 497 ANSI | 1802, 6-Pin, PARA 0-Bitted           | 021160      | 5                          |
| MO   | 5404LN  | 626    | 497 ANSI | 2802, 6-Pin, Schlage® C Keyed Random | 021161      | 5                          |
| MO   | 5404LN  | 626    | 497 ANSI | 2802, 6-Pin, Schlage® C 0-Bitted     | 021162      | 5                          |
| PB   | 5404LN  | 626    | 497 ANSI | Less Cylinder                        | 002031      | 5                          |
| PB   | 5404LN  | 626    | 497 ANSI | 1802, 6-Pin, GA Keyed Random         | 021163      | 5                          |
| PB   | 5404LN  | 626    | 497 ANSI | 1802, 6-Pin, GA 0-Bitted             | 021164      | 5                          |
| PB   | 5404LN  | 626    | 497 ANSI | 1802, 6-Pin, PARA Keyed Random       | 021165      | 5                          |
| PB   | 5404LN  | 626    | 497 ANSI | 1802, 6-Pin, PARA 0-Bitted           | 021166      | 5                          |
| PB   | 5404LN  | 626    | 497 ANSI | 2802, 6-Pin, Schlage® C Keyed Random | 021167      | 5                          |
| PB   | 5404LN  | 626    | 497 ANSI | 2802, 6-Pin, Schlage® C 0-Bitted     | 021168      | 5                          |
| <b>5404LN - ENTRY LOCK (YALE INTERCHANGEABLE CORE)</b>         |         |        |          |                                      |             |                            |
| AU   | 5404LN  | 626    | 497 ANSI | Less Core                            | 021169      | 5                          |
| <b>5404LN - ENTRY LOCK (SMALL FORMAT INTERCHANGEABLE CORE)</b> |         |        |          |                                      |             |                            |
| BAU  | 5404LN  | 626    | 497 ANSI | Less Core                            | 021170      | 5                          |

**Note: Yale reserves the right to limit quantities**

# Grade 1 Cylindrical Lever Locks



## 5400LN Series: 2-3/4" Backset



**Augusta - AU**



**Monroe - MO**



**Pacific Beach - PB**

| DESIGN   | MODEL # | FINISH | STRIKE   | CYLINDER                             | QUICKSHIP # | APPROX. WEIGHT (LBS. EACH) |
|--|---------|--------|----------|--------------------------------------|-------------|----------------------------|
| <b>5405LN - STOREROOM OR CLOSET LOCK</b>                                     |         |        |          |                                      |             |                            |
| AU   | 5405LN  | 626    | 497 ANSI | Less Cylinder                        | 001420      | 5                          |
| AU   | 5405LN  | 626    | 497 ANSI | 1802, 6-Pin, GA Keyed Random         | 014043      | 5                          |
| AU   | 5405LN  | 626    | 497 ANSI | 1802, 6-Pin, GA 0-Bitted             | 014040      | 5                          |
| AU   | 5405LN  | 626    | 497 ANSI | 1802, 6-Pin, PARA Keyed Random       | 014055      | 5                          |
| AU   | 5405LN  | 626    | 497 ANSI | 1802, 6-Pin, PARA 0-Bitted           | 014052      | 5                          |
| AU   | 5405LN  | 626    | 497 ANSI | 2802, 6-Pin, Schlage® C Keyed Random | 014150      | 5                          |
| AU   | 5405LN  | 626    | 497 ANSI | 2802, 6-Pin, Schlage® C 0-Bitted     | 014165      | 5                          |
| MO   | 5405LN  | 626    | 497 ANSI | Less Cylinder                        | 001426      | 5                          |
| MO   | 5405LN  | 626    | 497 ANSI | 1802, 6-Pin, GA Keyed Random         | 014133      | 5                          |
| MO   | 5405LN  | 626    | 497 ANSI | 1802, 6-Pin, GA 0-Bitted             | 014130      | 5                          |
| MO   | 5405LN  | 626    | 497 ANSI | 1802, 6-Pin, PARA Keyed Random       | 014145      | 5                          |
| MO   | 5405LN  | 626    | 497 ANSI | 1802, 6-Pin, PARA 0-Bitted           | 014142      | 5                          |
| MO   | 5405LN  | 626    | 497 ANSI | 2802, 6-Pin, Schlage® C Keyed Random | 014162      | 5                          |
| MO   | 5405LN  | 626    | 497 ANSI | 2802, 6-Pin, Schlage® C 0-Bitted     | 014177      | 5                          |
| PB   | 5405LN  | 626    | 497 ANSI | Less Cylinder                        | 001423      | 5                          |
| PB   | 5405LN  | 626    | 497 ANSI | 1802, 6-Pin, GA Keyed Random         | 014088      | 5                          |
| PB   | 5405LN  | 626    | 497 ANSI | 1802, 6-Pin, GA 0-Bitted             | 014085      | 5                          |
| PB   | 5405LN  | 626    | 497 ANSI | 1802, 6-Pin, PARA Keyed Random       | 014100      | 5                          |
| PB   | 5405LN  | 626    | 497 ANSI | 1802, 6-Pin, PARA 0-Bitted           | 014097      | 5                          |
| PB   | 5405LN  | 626    | 497 ANSI | 2802, 6-Pin, Schlage® C Keyed Random | 014156      | 5                          |
| PB   | 5405LN  | 626    | 497 ANSI | 2802, 6-Pin, Schlage® C 0-Bitted     | 014171      | 5                          |
| <b>5405LN - STOREROOM OR CLOSET LOCK (YALE INTERCHANGEABLE CORE)</b>         |         |        |          |                                      |             |                            |
| AU   | 5405LN  | 626    | 497 ANSI | Less Core                            | 001983      | 5                          |
| <b>5405LN - STOREROOM OR CLOSET LOCK (SMALL FORMAT INTERCHANGEABLE CORE)</b> |         |        |          |                                      |             |                            |
| BAU  | 5405LN  | 626    | 497 ANSI | Less Core                            | 001980      | 5                          |
| <b>5407LN - ENTRY LOCK</b>   |         |        |          |                                      |             |                            |
| AU   | 5407LN  | 626    | 497 ANSI | Less Cylinder                        | 001421      | 5                          |
| AU   | 5407LN  | 626    | 497 ANSI | 1802, 6-Pin, GA Keyed Random         | 014044      | 5                          |
| AU   | 5407LN  | 626    | 497 ANSI | 1802, 6-Pin, GA 0-Bitted             | 014041      | 5                          |
| AU   | 5407LN  | 626    | 497 ANSI | 1802, 6-Pin, PARA Keyed Random       | 014056      | 5                          |
| AU   | 5407LN  | 626    | 497 ANSI | 1802, 6-Pin, PARA 0-Bitted           | 014053      | 5                          |

**Note: Yale reserves the right to limit quantities**

# Grade 1 Cylindrical Lever Locks



## 5400LN Series: 2-3/4" Backset



**Augusta - AU**



**Monroe - MO**



**Pacific Beach - PB**

| DESIGN   | MODEL # | FINISH | STRIKE   | CYLINDER                             | QUICKSHIP # | APPROX. WEIGHT (LBS. EACH) |
|--|---------|--------|----------|--------------------------------------|-------------|----------------------------|
| AU   | 5407LN  | 626    | 497 ANSI | 2802, 6-Pin, Schlage® C Keyed Random | 014151      | 5                          |
| AU   | 5407LN  | 626    | 497 ANSI | 2802, 6-Pin, Schlage® C O-Bitted     | 014166      | 5                          |
| MO   | 5407LN  | 626    | 497 ANSI | Less Cylinder                        | 001427      | 5                          |
| MO   | 5407LN  | 626    | 497 ANSI | 1802, 6-Pin, GA Keyed Random         | 014134      | 5                          |
| MO   | 5407LN  | 626    | 497 ANSI | 1802, 6-Pin, GA O-Bitted             | 014131      | 5                          |
| MO   | 5407LN  | 626    | 497 ANSI | 1802, 6-Pin, PARA Keyed Random       | 014146      | 5                          |
| MO   | 5407LN  | 626    | 497 ANSI | 1802, 6-Pin, PARA O-Bitted           | 014143      | 5                          |
| MO   | 5407LN  | 626    | 497 ANSI | 2802, 6-Pin, Schlage® C Keyed Random | 014163      | 5                          |
| MO   | 5407LN  | 626    | 497 ANSI | 2802, 6-Pin, Schlage® C O-Bitted     | 014178      | 5                          |
| PB   | 5407LN  | 626    | 497 ANSI | Less Cylinder                        | 001424      | 5                          |
| PB   | 5407LN  | 626    | 497 ANSI | 1802, 6-Pin, GA Keyed Random         | 014089      | 5                          |
| PB   | 5407LN  | 626    | 497 ANSI | 1802, 6-Pin, GA O-Bitted             | 014086      | 5                          |
| PB   | 5407LN  | 626    | 497 ANSI | 1802, 6-Pin, PARA Keyed Random       | 014101      | 5                          |
| PB   | 5407LN  | 626    | 497 ANSI | 1802, 6-Pin, PARA O-Bitted           | 014098      | 5                          |
| PB   | 5407LN  | 626    | 497 ANSI | 2802, 6-Pin, Schlage® C Keyed Random | 014157      | 5                          |
| PB   | 5407LN  | 626    | 497 ANSI | 2802, 6-Pin, Schlage® C O-Bitted     | 014172      | 5                          |
| <b>5407LN - ENTRY LOCK (YALE INTERCHANGEABLE CORE)</b>         |         |        |          |                                      |             |                            |
| AU   | 5407LN  | 626    | 497 ANSI | Less Core                            | 001984      | 5                          |
| <b>5407LN - ENTRY LOCK (SMALL FORMAT INTERCHANGEABLE CORE)</b> |         |        |          |                                      |             |                            |
| BAU  | 5407LN  | 626    | 497 ANSI | Less Core                            | 001981      | 5                          |
| <b>5408LN - CLASSROOM LOCK</b>                                 |         |        |          |                                      |             |                            |
| AU   | 5408LN  | 626    | 497 ANSI | Less Cylinder                        | 001422      | 5                          |
| AU   | 5408LN  | 626    | 497 ANSI | 1802, 6-Pin, GA Keyed Random         | 014045      | 5                          |
| AU   | 5408LN  | 626    | 497 ANSI | 1802, 6-Pin, GA O-Bitted             | 014042      | 5                          |
| AU   | 5408LN  | 626    | 497 ANSI | 1802, 6-Pin, PARA Keyed Random       | 014057      | 5                          |
| AU   | 5408LN  | 626    | 497 ANSI | 1802, 6-Pin, PARA O-Bitted           | 014054      | 5                          |
| AU   | 5408LN  | 626    | 497 ANSI | 2802, 6-Pin, Schlage® C Keyed Random | 014152      | 5                          |
| AU   | 5408LN  | 626    | 497 ANSI | 2802, 6-Pin, Schlage® C O-Bitted     | 014167      | 5                          |
| MO   | 5408LN  | 626    | 497 ANSI | Less Cylinder                        | 001428      | 5                          |
| MO   | 5408LN  | 626    | 497 ANSI | 1802, 6-Pin, GA Keyed Random         | 014135      | 5                          |
| MO   | 5408LN  | 626    | 497 ANSI | 1802, 6-Pin, GA O-Bitted             | 014132      | 5                          |
| MO   | 5408LN  | 626    | 497 ANSI | 1802, 6-Pin, PARA Keyed Random       | 014147      | 5                          |

**Note: Yale reserves the right to limit quantities**

# Grade 1 Cylindrical Lever Locks



## 5400LN Series: 2-3/4" Backset



**Augusta - AU**



**Monroe - MO**



**Pacific Beach - PB**

| DESIGN   | MODEL # | FINISH | STRIKE   | CYLINDER                             | QUICKSHIP # | APPROX. WEIGHT (LBS. EACH) |
|--|---------|--------|----------|--------------------------------------|-------------|----------------------------|
| MO   | 5408LN  | 626    | 497 ANSI | 1802, 6-Pin, PARA 0-Bitted           | 014144      | 5                          |
| MO   | 5408LN  | 626    | 497 ANSI | 2802, 6-Pin, Schlage® C Keyed Random | 014164      | 5                          |
| MO   | 5408LN  | 626    | 497 ANSI | 2802, 6-Pin, Schlage® C 0-Bitted     | 014173      | 5                          |
| PB   | 5408LN  | 626    | 497 ANSI | Less Cylinder                        | 001425      | 5                          |
| PB   | 5408LN  | 626    | 497 ANSI | 1802, 6-Pin, GA Keyed Random         | 014090      | 5                          |
| PB   | 5408LN  | 626    | 497 ANSI | 1802, 6-Pin, GA 0-Bitted             | 014087      | 5                          |
| PB   | 5408LN  | 626    | 497 ANSI | 1802, 6-Pin, PARA Keyed Random       | 014102      | 5                          |
| PB   | 5408LN  | 626    | 497 ANSI | 1802, 6-Pin, PARA 0-Bitted           | 014099      | 5                          |
| PB   | 5408LN  | 626    | 497 ANSI | 2802, 6-Pin, Schlage® C Keyed Random | 014158      | 5                          |
| PB   | 5408LN  | 626    | 497 ANSI | 2802, 6-Pin, Schlage® C 0-Bitted     | 014179      | 5                          |
| <b>5408LN - CLASSROOM LOCK (YALE INTERCHANGEABLE CORE)</b>         |         |        |          |                                      |             |                            |
| AU   | 5408LN  | 626    | 497 ANSI | Less Core                            | 001985      | 5                          |
| <b>5408LN - CLASSROOM LOCK (SMALL FORMAT INTERCHANGEABLE CORE)</b> |         |        |          |                                      |             |                            |
| BAU  | 5408LN  | 626    | 497 ANSI | Less Core                            | 001982      | 5                          |
| <b>455LN - DUMMY TRIM</b>  |         |        |          |                                      |             |                            |
| AU   | 455LN   | 626    | —        | —                                    | 001308      | 2                          |
| MO   | 455LN   | 626    | —        | —                                    | 021171      | 2                          |
| PB   | 455LN   | 626    | —        | —                                    | 021172      | 2                          |

**Note: Yale reserves the right to limit quantities**

# Grade 1 Cylindrical Lever Locks



## 5400LN Electrified Series: 2-3/4" Backset



**Augusta - AU**

| DESIGN                          | MODEL # | FINISH | STRIKE   | CYLINDER                             | QUICKSHIP # | APPROX. WEIGHT (LBS. EACH) |
|---------------------------------|---------|--------|----------|--------------------------------------|-------------|----------------------------|
| <b>5490LN - 24V FAIL SAFE</b>   |         |        |          |                                      |             |                            |
| AU                              | 5490LN  | 626    | 497 ANSI | Less Cylinder                        | 001409      | 5                          |
| AU                              | 5490LN  | 626    | 497 ANSI | 1802, 6-Pin, GA Keyed Random         | 021173      | 5                          |
| AU                              | 5490LN  | 626    | 497 ANSI | 1802, 6-Pin, GA 0-Bitted             | 021174      | 5                          |
| AU                              | 5490LN  | 626    | 497 ANSI | 1802, 6-Pin, PARA Keyed Random       | 021175      | 5                          |
| AU                              | 5490LN  | 626    | 497 ANSI | 1802, 6-Pin, PARA 0-Bitted           | 021176      | 5                          |
| AU                              | 5490LN  | 626    | 497 ANSI | 2802, 6-Pin, Schlage® C Keyed Random | 021177      | 5                          |
| AU                              | 5490LN  | 626    | 497 ANSI | 2802, 6-Pin, Schlage® C 0-Bitted     | 021178      | 5                          |
| <b>5491LN - 24V FAIL SECURE</b> |         |        |          |                                      |             |                            |
| AU                              | 5491LN  | 626    | 497 ANSI | Less Cylinder                        | 001410      | 5                          |
| AU                              | 5491LN  | 626    | 497 ANSI | 1802, 6-Pin, GA Keyed Random         | 021179      | 5                          |
| AU                              | 5491LN  | 626    | 497 ANSI | 1802, 6-Pin, GA 0-Bitted             | 021180      | 5                          |
| AU                              | 5491LN  | 626    | 497 ANSI | 1802, 6-Pin, PARA Keyed Random       | 021181      | 5                          |
| AU                              | 5491LN  | 626    | 497 ANSI | 1802, 6-Pin, PARA 0-Bitted           | 021182      | 5                          |
| AU                              | 5491LN  | 626    | 497 ANSI | 2802, 6-Pin, Schlage® C Keyed Random | 021183      | 5                          |
| AU                              | 5491LN  | 626    | 497 ANSI | 2802, 6-Pin, Schlage® C 0-Bitted     | 021184      | 5                          |

**Note: Yale reserves the right to limit quantities**



# Grade 1 Cylindrical Lever Locks



## 4700LN Series: 2-3/4" Backset



**Augusta - AU**



**Monroe - MO**



**Pacific Beach - PB**

| DESIGN  | MODEL # | FINISH | STRIKE   | CYLINDER                                 | QUICKSHIP # | APPROX. WEIGHT (LBS. EACH) |
|---|---------|--------|----------|--|-------------|----------------------------|
| <b>4701LN - PASSAGE OR CLOSET LATCH</b>       |         |        |          |  |             |                            |
| AU  | 4701LN  | 626    | 497 ANSI | —  | 017000      | 4                          |
| MO  | 4701LN  | 626    | 497 ANSI | —  | 017008      | 4                          |
| PB  | 4701LN  | 626    | 497 ANSI | —  | 017016      | 4                          |
| <b>4702LN - PRIVACY, BEDROOM OR BATH LOCK</b> |         |        |          |  |             |                            |
| AU  | 4702LN  | 626    | 497 ANSI | —  | 017001      | 4                          |
| MO  | 4702LN  | 626    | 497 ANSI | —  | 017009      | 4                          |
| PB  | 4702LN  | 626    | 497 ANSI | —  | 017017      | 4                          |
| <b>4704LN - ENTRY LOCK</b>                    |         |        |          |  |             |                            |
| AU  | 4704LN  | 626    | 497 ANSI | Less Cylinder                            | 021185      | 5                          |
| AU  | 4704LN  | 626    | 497 ANSI | 1803-47L, 6-Pin, GA Keyed Random         | 021186      | 5                          |
| AU  | 4704LN  | 626    | 497 ANSI | 1803-47L, 6-Pin, GA 0-Bitted             | 021187      | 5                          |
| AU  | 4704LN  | 626    | 497 ANSI | 1803-47L, 6-Pin, PARA Keyed Random       | 017002      | 5                          |
| AU  | 4704LN  | 626    | 497 ANSI | 1803-47L, 6-Pin PARA 0-Bitted            | 017036      | 5                          |
| AU  | 4704LN  | 626    | 497 ANSI | 2803-47L, 6-Pin, Schlage® C Keyed Random | 017024      | 5                          |
| AU  | 4704LN  | 626    | 497 ANSI | 2803-47L, 6-Pin, Schlage® C 0-Bitted     | 017048      | 5                          |
| MO  | 4704LN  | 626    | 497 ANSI | Less Cylinder                            | 021188      | 5                          |
| MO  | 4704LN  | 626    | 497 ANSI | 1803-47L, 6-Pin, GA Keyed Random         | 021189      | 5                          |
| MO  | 4704LN  | 626    | 497 ANSI | 1803-47L, 6-Pin, GA 0-Bitted             | 021190      | 5                          |
| MO  | 4704LN  | 626    | 497 ANSI | 1803-47L, 6-Pin, PARA Keyed Random       | 017010      | 5                          |
| MO  | 4704LN  | 626    | 497 ANSI | 1803-47L, 6-Pin, PARA 0-Bitted           | 017044      | 5                          |
| MO  | 4704LN  | 626    | 497 ANSI | 2803-47L, 6-Pin, Schlage® C Keyed Random | 017032      | 5                          |
| MO  | 4704LN  | 626    | 497 ANSI | 2803-47L, 6-Pin, Schlage® C 0-Bitted     | 017056      | 5                          |
| PB  | 4704LN  | 626    | 497 ANSI | Less Cylinder                            | 021191      | 5                          |
| PB  | 4704LN  | 626    | 497 ANSI | 1803-47L, 6-Pin, GA Keyed Random         | 021192      | 5                          |
| PB  | 4704LN  | 626    | 497 ANSI | 1803-47L, 6-Pin, GA 0-Bitted             | 021193      | 5                          |
| PB  | 4704LN  | 626    | 497 ANSI | 1803-47L, 6-Pin, PARA Keyed Random       | 017018      | 5                          |
| PB  | 4704LN  | 626    | 497 ANSI | 1803-47L, 6-Pin PARA 0-Bitted            | 017040      | 5                          |
| PB  | 4704LN  | 626    | 497 ANSI | 2803-47L, 6-Pin, Schlage® C Keyed Random | 017028      | 5                          |
| PB  | 4704LN  | 626    | 497 ANSI | 2803-47L, 6-Pin, Schlage® C 0-Bitted     | 017052      | 5                          |

**Note: Yale reserves the right to limit quantities**

# Grade 1 Cylindrical Lever Locks



## 4700LN Series: 2-3/4" Backset



**Augusta - AU**



**Monroe - MO**



**Pacific Beach - PB**

| DESIGN   | MODEL # | FINISH | STRIKE   | CYLINDER                                 | QUICKSHIP # | APPROX. WEIGHT (LBS. EACH) |
|--|---------|--------|----------|--|-------------|----------------------------|
| <b>4704LN - ENTRY LOCK (SMALL FORMAT INTERCHANGEABLE CORE)</b>               |         |        |          |  |             |                            |
| BAU  | 4704LN  | 626    | 497 ANSI | Less Core                                | 017705      | 5                          |
| <b>4705LN - STOREROOM OR CLOSET LOCK</b>                                     |         |        |          |  |             |                            |
| AU   | 4705LN  | 626    | 497 ANSI | Less Cylinder                            | 021194      | 5                          |
| AU   | 4705LN  | 626    | 497 ANSI | 1803-47L, 6-Pin, GA Keyed Random         | 021195      | 5                          |
| AU   | 4705LN  | 626    | 497 ANSI | 1803-47L, 6-Pin, GA 0-Bitted             | 021196      | 5                          |
| AU   | 4705LN  | 626    | 497 ANSI | 1803-47L, 6-Pin, PARA Keyed Random       | 017003      | 5                          |
| AU   | 4705LN  | 626    | 497 ANSI | 1803-47L, 6-Pin PARA 0-Bitted            | 017037      | 5                          |
| AU   | 4705LN  | 626    | 497 ANSI | 2803-47L, 6-Pin, Schlage® C Keyed Random | 017025      | 5                          |
| AU   | 4705LN  | 626    | 497 ANSI | 2803-47L, 6-Pin, Schlage® C 0-Bitted     | 017049      | 5                          |
| MO   | 4705LN  | 626    | 497 ANSI | Less Cylinder                            | 021197      | 5                          |
| MO   | 4705LN  | 626    | 497 ANSI | 1803-47L, 6-Pin, GA Keyed Random         | 021198      | 5                          |
| MO   | 4705LN  | 626    | 497 ANSI | 1803-47L, 6-Pin, GA 0-Bitted             | 021199      | 5                          |
| MO   | 4705LN  | 626    | 497 ANSI | 1803-47L, 6-Pin, PARA Keyed Random       | 017011      | 5                          |
| MO   | 4705LN  | 626    | 497 ANSI | 1803-47L, 6-Pin, PARA 0-Bitted           | 017045      | 5                          |
| MO   | 4705LN  | 626    | 497 ANSI | 2803-47L, 6-Pin, Schlage® C Keyed Random | 017033      | 5                          |
| MO   | 4705LN  | 626    | 497 ANSI | 2803-47L, 6-Pin, Schlage® C 0-Bitted     | 017057      | 5                          |
| PB   | 4705LN  | 626    | 497 ANSI | Less Cylinder                            | 021200      | 5                          |
| PB   | 4705LN  | 626    | 497 ANSI | 1803-47L, 6-Pin, GA Keyed Random         | 021201      | 5                          |
| PB   | 4705LN  | 626    | 497 ANSI | 1803-47L, 6-Pin, GA 0-Bitted             | 021202      | 5                          |
| PB   | 4705LN  | 626    | 497 ANSI | 1803-47L, 6-Pin, PARA Keyed Random       | 017019      | 5                          |
| PB   | 4705LN  | 626    | 497 ANSI | 1803-47L, 6-Pin PARA 0-Bitted            | 017041      | 5                          |
| PB   | 4705LN  | 626    | 497 ANSI | 2803-47L, 6-Pin, Schlage® C Keyed Random | 017029      | 5                          |
| PB   | 4705LN  | 626    | 497 ANSI | 2803-47L, 6-Pin, Schlage® C 0-Bitted     | 017053      | 5                          |
| <b>4705LN - STOREROOM OR CLOSET LOCK (SMALL FORMAT INTERCHANGEABLE CORE)</b> |         |        |          |  |             |                            |
| BAU  | 4705LN  | 626    | 497 ANSI | Less Core                                | 017706      | 5                          |
| <b>4707LN - ENTRY LOCK</b>   |         |        |          |  |             |                            |
| AU   | 4707LN  | 626    | 497 ANSI | Less Cylinder                            | 021203      | 5                          |
| AU   | 4707LN  | 626    | 497 ANSI | 1803-47L, 6-Pin, GA Keyed Random         | 021204      | 5                          |
| AU   | 4707LN  | 626    | 497 ANSI | 1803-47L, 6-Pin, GA 0-Bitted             | 021205      | 5                          |
| AU   | 4707LN  | 626    | 497 ANSI | 1803-47L, 6-Pin, PARA Keyed Random       | 017004      | 5                          |

**Note: Yale reserves the right to limit quantities**

# Grade 1 Cylindrical Lever Locks



## 4700LN Series: 2-3/4" Backset



**Augusta - AU**



**Monroe - MO**



**Pacific Beach - PB**

| DESIGN   | MODEL # | FINISH | STRIKE   | CYLINDER                                 | QUICKSHIP # | APPROX. WEIGHT (LBS. EACH) |
|--|---------|--------|----------|--|-------------|----------------------------|
| AU   | 4707LN  | 626    | 497 ANSI | 1803-47L, 6-Pin PARA 0-Bitted            | 017038      | 5                          |
| AU   | 4707LN  | 626    | 497 ANSI | 2803-47L, 6-Pin, Schlage® C Keyed Random | 017026      | 5                          |
| AU   | 4707LN  | 626    | 497 ANSI | 2803-47L, 6-Pin, Schlage® C 0-Bitted     | 017050      | 5                          |
| MO   | 4707LN  | 626    | 497 ANSI | Less Cylinder                            | 021206      | 5                          |
| MO   | 4707LN  | 626    | 497 ANSI | 1803-47L, 6-Pin, GA Keyed Random         | 021207      | 5                          |
| MO   | 4707LN  | 626    | 497 ANSI | 1803-47L, 6-Pin, GA 0-Bitted             | 021208      | 5                          |
| MO   | 4707LN  | 626    | 497 ANSI | 1803-47L, 6-Pin, PARA Keyed Random       | 017012      | 5                          |
| MO   | 4707LN  | 626    | 497 ANSI | 1803-47L, 6-Pin PARA 0-Bitted            | 017046      | 5                          |
| MO   | 4707LN  | 626    | 497 ANSI | 2803-47L, 6-Pin, Schlage® C Keyed Random | 017034      | 5                          |
| MO   | 4707LN  | 626    | 497 ANSI | 2803-47L, 6-Pin, Schlage® C 0-Bitted     | 017058      | 5                          |
| PB   | 4707LN  | 626    | 497 ANSI | Less Cylinder                            | 021209      | 5                          |
| PB   | 4707LN  | 626    | 497 ANSI | 1803-47L, 6-Pin, GA Keyed Random         | 021210      | 5                          |
| PB   | 4707LN  | 626    | 497 ANSI | 1803-47L, 6-Pin, GA 0-Bitted             | 021211      | 5                          |
| PB   | 4707LN  | 626    | 497 ANSI | 1803-47L, 6-Pin, PARA Keyed Random       | 017020      | 5                          |
| PB   | 4707LN  | 626    | 497 ANSI | 1803-47L, 6-Pin PARA 0-Bitted            | 017042      | 5                          |
| PB   | 4707LN  | 626    | 497 ANSI | 2803-47L, 6-Pin, Schlage® C Keyed Random | 017030      | 5                          |
| PB   | 4707LN  | 626    | 497 ANSI | 2803-47L, 6-Pin, Schlage® C 0-Bitted     | 017054      | 5                          |
| <b>4707LN - ENTRY LOCK (SMALL FORMAT INTERCHANGEABLE CORE)</b> |         |        |          |  |             |                            |
| BAU  | 4707LN  | 626    | 497 ANSI | Less Core                                | 017707      | 5                          |
| <b>4708LN - CLASSROOM LOCK</b>                                 |         |        |          |  |             |                            |
| AU   | 4708LN  | 626    | 497 ANSI | Less Cylinder                            | 021212      | 5                          |
| AU   | 4708LN  | 626    | 497 ANSI | 1803-47L, 6-Pin, GA Keyed Random         | 021213      | 5                          |
| AU   | 4708LN  | 626    | 497 ANSI | 1803-47L, 6-Pin, GA 0-Bitted             | 021214      | 5                          |
| AU   | 4708LN  | 626    | 497 ANSI | 1803-47L, 6-Pin, PARA Keyed Random       | 017005      | 5                          |
| AU   | 4708LN  | 626    | 497 ANSI | 1803-47L, 6-Pin PARA 0-Bitted            | 017039      | 5                          |
| AU   | 4708LN  | 626    | 497 ANSI | 2803-47L, 6-Pin, Schlage® C Keyed Random | 017027      | 5                          |
| AU   | 4708LN  | 626    | 497 ANSI | 2803-47L, 6-Pin, Schlage® C 0-Bitted     | 017051      | 5                          |
| MO   | 4708LN  | 626    | 497 ANSI | Less Cylinder                            | 021215      | 5                          |
| MO   | 4708LN  | 626    | 497 ANSI | 1803-47L, 6-Pin, GA Keyed Random         | 021216      | 5                          |
| MO   | 4708LN  | 626    | 497 ANSI | 1803-47L, 6-Pin, GA 0-Bitted             | 021217      | 5                          |
| MO   | 4708LN  | 626    | 497 ANSI | 1803-47L, 6-Pin, PARA Keyed Random       | 017013      | 5                          |

**Note: Yale reserves the right to limit quantities**

# Grade 1 Cylindrical Lever Locks



## 4700LN Series: 2-3/4" Backset



**Augusta - AU**



**Monroe - MO**



**Pacific Beach - PB**

| DESIGN   | MODEL # | FINISH | STRIKE   | CYLINDER                                 | QUICKSHIP # | APPROX. WEIGHT (LBS. EACH) |
|--|---------|--------|----------|--|-------------|----------------------------|
| MO   | 4708LN  | 626    | 497 ANSI | 1803-47L, 6-Pin PARA 0-Bitted            | 017047      | 5                          |
| MO   | 4708LN  | 626    | 497 ANSI | 2803-47L, 6-Pin, Schlage® C Keyed Random | 017035      | 5                          |
| MO   | 4708LN  | 626    | 497 ANSI | 2803-47L, 6-Pin, Schlage® C 0-Bitted     | 017059      | 5                          |
| PB   | 4708LN  | 626    | 497 ANSI | Less Cylinder                            | 021218      | 5                          |
| PB   | 4708LN  | 626    | 497 ANSI | 1803-47L, 6-Pin, GA Keyed Random         | 021219      | 5                          |
| PB   | 4708LN  | 626    | 497 ANSI | 1803-47L, 6-Pin, GA 0-Bitted             | 021220      | 5                          |
| PB   | 4708LN  | 626    | 497 ANSI | 1803-47L, 6-Pin, PARA Keyed Random       | 017021      | 5                          |
| PB   | 4708LN  | 626    | 497 ANSI | 1803-47L, 6-Pin PARA 0-Bitted            | 017043      | 5                          |
| PB   | 4708LN  | 626    | 497 ANSI | 2803-47L, 6-Pin, Schlage® C Keyed Random | 017031      | 5                          |
| PB   | 4708LN  | 626    | 497 ANSI | 2803-47L, 6-Pin, Schlage® C 0-Bitted     | 017055      | 5                          |
| <b>4708LN - CLASSROOM LOCK (SMALL FORMAT INTERCHANGEABLE CORE)</b> |         |        |          |  |             |                            |
| BAU  | 4708LN  | 626    | 497 ANSI | Less Core                                | 017708      | 5                          |
| <b>4755LN - DUMMY TRIM</b>   |         |        |          |  |             |                            |
| AU   | 4755LN  | 626    | —        | —  | 017007      | 2                          |
| MO   | 4755LN  | 626    | —        | —  | 017015      | 2                          |
| PB   | 4755LN  | 626    | —        | —  | 017023      | 2                          |

**Note: Yale reserves the right to limit quantities**

# Grade 2 Cylindrical Lever Locks



## 5300LN Series: 2-3/4" Backset



**Augusta - AU**



**Monroe - MO**



**Pacific Beach - PB**

| DESIGN  | MODEL # | FINISH | STRIKE   | CYLINDER                                 | QUICKSHIP # | APPROX. WEIGHT (LBS. EACH) |
|---|---------|--------|----------|--|-------------|----------------------------|
| <b>5301LN - PASSAGE OR CLOSET LATCH</b>       |         |        |          |  |             |                            |
| AU  | 5301LN  | 626    | 497 ANSI | —  | 001390      | 4                          |
| MO  | 5301LN  | 626    | 497 ANSI | —  | 021221      | 4                          |
| PB  | 5301LN  | 626    | 497 ANSI | —  | 001456      | 4                          |
| <b>5302LN - PRIVACY, BEDROOM OR BATH LOCK</b> |         |        |          |  |             |                            |
| AU  | 5302LN  | 626    | 497 ANSI | —  | 001391      | 4                          |
| MO  | 5302LN  | 626    | 497 ANSI | —  | 021222      | 4                          |
| PB  | 5302LN  | 626    | 497 ANSI | —  | 001457      | 4                          |
| <b>5304LN - ENTRY LOCK</b>                    |         |        |          |  |             |                            |
| AU  | 5304LN  | 626    | 497 ANSI | Less Cylinder                            | 021223      | 5                          |
| AU  | 5304LN  | 626    | 497 ANSI | 1803-47L, 6-Pin, GA Keyed Random         | 021224      | 5                          |
| AU  | 5304LN  | 626    | 497 ANSI | 1803-47L, 6-Pin, GA 0-Bitted             | 021225      | 5                          |
| AU  | 5304LN  | 626    | 497 ANSI | 1803-47L, 6-Pin, PARA Keyed Random       | 021226      | 5                          |
| AU  | 5304LN  | 626    | 497 ANSI | 1803-47L, 6-Pin, PARA 0-Bitted           | 021227      | 5                          |
| AU  | 5304LN  | 626    | 497 ANSI | 2803-47L, 6-Pin, Schlage® C Keyed Random | 021228      | 5                          |
| AU  | 5304LN  | 626    | 497 ANSI | 2803-47L, 6-Pin, Schlage® C 0-Bitted     | 021229      | 5                          |
| MO  | 5304LN  | 626    | 497 ANSI | Less Cylinder                            | 021230      | 5                          |
| MO  | 5304LN  | 626    | 497 ANSI | 1803-47L, 6-Pin, GA Keyed Random         | 021231      | 5                          |
| MO  | 5304LN  | 626    | 497 ANSI | 1803-47L, 6-Pin, GA 0-Bitted             | 021232      | 5                          |
| MO  | 5304LN  | 626    | 497 ANSI | 1803-47L, 6-Pin, PARA Keyed Random       | 021233      | 5                          |
| MO  | 5304LN  | 626    | 497 ANSI | 1803-47L, 6-Pin, PARA 0-Bitted           | 021234      | 5                          |
| MO  | 5304LN  | 626    | 497 ANSI | 2803-47L, 6-Pin, Schlage® C Keyed Random | 021235      | 5                          |
| MO  | 5304LN  | 626    | 497 ANSI | 2803-47L, 6-Pin, Schlage® C 0-Bitted     | 021236      | 5                          |
| PB  | 5304LN  | 626    | 497 ANSI | Less Cylinder                            | 021237      | 5                          |
| PB  | 5304LN  | 626    | 497 ANSI | 1803-47L, 6-Pin, GA Keyed Random         | 021238      | 5                          |
| PB  | 5304LN  | 626    | 497 ANSI | 1803-47L, 6-Pin, GA 0-Bitted             | 021239      | 5                          |
| PB  | 5304LN  | 626    | 497 ANSI | 1803-47L, 6-Pin, PARA Keyed Random       | 021240      | 5                          |
| PB  | 5304LN  | 626    | 497 ANSI | 1803-47L, 6-Pin, PARA 0-Bitted           | 021241      | 5                          |
| PB  | 5304LN  | 626    | 497 ANSI | 2803-47L, 6-Pin, Schlage® C Keyed Random | 021242      | 5                          |
| PB  | 5304LN  | 626    | 497 ANSI | 2803-47L, 6-Pin, Schlage® C 0-Bitted     | 021243      | 5                          |

**Note: Yale reserves the right to limit quantities**

# Grade 2 Cylindrical Lever Locks



## 5300LN Series: 2-3/4" Backset



Augusta - AU



Monroe - MO



Pacific Beach - PB

| DESIGN   | MODEL # | FINISH | STRIKE   | CYLINDER                                 | QUICKSHIP # | APPROX. WEIGHT (LBS. EACH) |
|--|---------|--------|----------|--|-------------|----------------------------|
| <b>5304LN - ENTRY LOCK (YALE INTERCHANGEABLE CORE)</b>                       |         |        |          |  |             |                            |
| AU   | 5304LN  | 626    | 497 ANSI | Less Core                                | 021244      | 5                          |
| <b>5304LN - ENTRY LOCK (SMALL FORMAT INTERCHANGEABLE CORE)</b>               |         |        |          |  |             |                            |
| BAU  | 5304LN  | 626    | 497 ANSI | Less Core                                | 021245      | 5                          |
| <b>5305LN - STOREROOM OR CLOSET LOCK</b>                                     |         |        |          |  |             |                            |
| AU   | 5305LN  | 626    | 497 ANSI | Less Cylinder                            | 001392      | 5                          |
| AU   | 5305LN  | 626    | 497 ANSI | 1803-47L, 6-Pin, GA Keyed Random         | 002236      | 5                          |
| AU   | 5305LN  | 626    | 497 ANSI | 1803-47L, 6-Pin, GA 0-Bitted             | 011768      | 5                          |
| AU   | 5305LN  | 626    | 497 ANSI | 1803-47L, 6-Pin, PARA Keyed Random       | 002233      | 5                          |
| AU   | 5305LN  | 626    | 497 ANSI | 1803-47L, 6-Pin, PARA 0-Bitted           | 011756      | 5                          |
| AU   | 5305LN  | 626    | 497 ANSI | 2803-47L, 6-Pin, Schlage® C Keyed Random | 010303      | 5                          |
| AU   | 5305LN  | 626    | 497 ANSI | 2803-47L, 6-Pin, Schlage® C 0-Bitted     | 010127      | 5                          |
| MO   | 5305LN  | 626    | 497 ANSI | Less Cylinder                            | 021246      | 5                          |
| MO   | 5305LN  | 626    | 497 ANSI | 1803-47L, 6-Pin, GA Keyed Random         | 021247      | 5                          |
| MO   | 5305LN  | 626    | 497 ANSI | 1803-47L, 6-Pin, GA 0-Bitted             | 021248      | 5                          |
| MO   | 5305LN  | 626    | 497 ANSI | 1803-47L, 6-Pin, PARA Keyed Random       | 021249      | 5                          |
| MO   | 5305LN  | 626    | 497 ANSI | 1803-47L, 6-Pin, PARA 0-Bitted           | 021250      | 5                          |
| MO   | 5305LN  | 626    | 497 ANSI | 2803-47L, 6-Pin, Schlage® C Keyed Random | 021251      | 5                          |
| MO   | 5305LN  | 626    | 497 ANSI | 2803-47L, 6-Pin, Schlage® C 0-Bitted     | 021252      | 5                          |
| PB   | 5305LN  | 626    | 497 ANSI | Less Cylinder                            | 001458      | 5                          |
| PB   | 5305LN  | 626    | 497 ANSI | 1803-47L, 6-Pin, GA Keyed Random         | 021253      | 5                          |
| PB   | 5305LN  | 626    | 497 ANSI | 1803-47L, 6-Pin, GA 0-Bitted             | 021254      | 5                          |
| PB   | 5305LN  | 626    | 497 ANSI | 1803-47L, 6-Pin, PARA Keyed Random       | 021255      | 5                          |
| PB   | 5305LN  | 626    | 497 ANSI | 1803-47L, 6-Pin, PARA 0-Bitted           | 021256      | 5                          |
| PB   | 5305LN  | 626    | 497 ANSI | 2803-47L, 6-Pin, Schlage® C Keyed Random | 021257      | 5                          |
| PB   | 5305LN  | 626    | 497 ANSI | 2803-47L, 6-Pin, Schlage® C 0-Bitted     | 021258      | 5                          |
| <b>5305LN - STOREROOM OR CLOSET LOCK (YALE INTERCHANGEABLE CORE)</b>         |         |        |          |  |             |                            |
| AU   | 5305LN  | 626    | 497 ANSI | Less Core                                | 001321      | 5                          |
| <b>5305LN - STOREROOM OR CLOSET LOCK (SMALL FORMAT INTERCHANGEABLE CORE)</b> |         |        |          |  |             |                            |
| BAU  | 5305LN  | 626    | 497 ANSI | Less Core                                | 001342      | 5                          |

Note: Yale reserves the right to limit quantities

# Grade 2 Cylindrical Lever Locks



## 5300LN Series: 2-3/4" Backset



**Augusta - AU**



**Monroe - MO**



**Pacific Beach - PB**

| DESIGN   | MODEL # | FINISH | STRIKE   | CYLINDER                                 | QUICKSHIP # | APPROX. WEIGHT (LBS. EACH) |
|--|---------|--------|----------|--|-------------|----------------------------|
| <b>5307LN - ENTRY LOCK</b>                                     |         |        |          |  |             |                            |
| AU   | 5307LN  | 626    | 497 ANSI | Less Cylinder                            | 001393      | 5                          |
| AU   | 5307LN  | 626    | 497 ANSI | 1803-47L, 6-Pin, GA Keyed Random         | 002237      | 5                          |
| AU   | 5307LN  | 626    | 497 ANSI | 1803-47L, 6-Pin, GA 0-Bitted             | 011769      | 5                          |
| AU   | 5307LN  | 626    | 497 ANSI | 1803-47L, 6-Pin, PARA Keyed Random       | 002234      | 5                          |
| AU   | 5307LN  | 626    | 497 ANSI | 1803-47L, 6-Pin, PARA 0-Bitted           | 011757      | 5                          |
| AU   | 5307LN  | 626    | 497 ANSI | 2803-47L, 6-Pin, Schlage® C Keyed Random | 010304      | 5                          |
| AU   | 5307LN  | 626    | 497 ANSI | 2803-47L, 6-Pin, Schlage® C 0-Bitted     | 010128      | 5                          |
| MO   | 5307LN  | 626    | 497 ANSI | Less Cylinder                            | 021259      | 5                          |
| MO   | 5307LN  | 626    | 497 ANSI | 1803-47L, 6-Pin, GA Keyed Random         | 021260      | 5                          |
| MO   | 5307LN  | 626    | 497 ANSI | 1803-47L, 6-Pin, GA 0-Bitted             | 021261      | 5                          |
| MO   | 5307LN  | 626    | 497 ANSI | 1803-47L, 6-Pin, PARA Keyed Random       | 021262      | 5                          |
| MO   | 5307LN  | 626    | 497 ANSI | 1803-47L, 6-Pin, PARA 0-Bitted           | 021263      | 5                          |
| MO   | 5307LN  | 626    | 497 ANSI | 2803-47L, 6-Pin, Schlage® C Keyed Random | 021264      | 5                          |
| MO   | 5307LN  | 626    | 497 ANSI | 2803-47L, 6-Pin, Schlage® C 0-Bitted     | 021265      | 5                          |
| PB   | 5307LN  | 626    | 497 ANSI | Less Cylinder                            | 001459      | 5                          |
| PB   | 5307LN  | 626    | 497 ANSI | 1803-47L, 6-Pin, GA Keyed Random         | 021266      | 5                          |
| PB   | 5307LN  | 626    | 497 ANSI | 1803-47L, 6-Pin, GA 0-Bitted             | 021267      | 5                          |
| PB   | 5307LN  | 626    | 497 ANSI | 1803-47L, 6-Pin, PARA Keyed Random       | 021268      | 5                          |
| PB   | 5307LN  | 626    | 497 ANSI | 1803-47L, 6-Pin, PARA 0-Bitted           | 021269      | 5                          |
| PB   | 5307LN  | 626    | 497 ANSI | 2803-47L, 6-Pin, Schlage® C Keyed Random | 021270      | 5                          |
| PB   | 5307LN  | 626    | 497 ANSI | 2803-47L, 6-Pin, Schlage® C 0-Bitted     | 021271      | 5                          |
| <b>5307LN - ENTRY LOCK (YALE INTERCHANGEABLE CORE)</b>         |         |        |          |  |             |                            |
| AU   | 5307LN  | 626    | 497 ANSI | Less Core                                | 001322      | 5                          |
| <b>5307LN - ENTRY LOCK (SMALL FORMAT INTERCHANGEABLE CORE)</b> |         |        |          |  |             |                            |
| BAU  | 5307LN  | 626    | 497 ANSI | Less Core                                | 001343      | 5                          |

**Note: Yale reserves the right to limit quantities**

# Grade 2 Cylindrical Lever Locks



## 5300LN Series: 2-3/4" Backset



**Augusta - AU**



**Monroe - MO**



**Pacific Beach - PB**

| DESIGN   | MODEL # | FINISH | STRIKE   | CYLINDER                                 | QUICKSHIP # | APPROX. WEIGHT (LBS. EACH) |
|--|---------|--------|----------|--|-------------|----------------------------|
| <b>5308LN - CLASSROOM LOCK</b>                                     |         |        |          |  |             |                            |
| AU   | 5308LN  | 626    | 497 ANSI | Less Cylinder                            | 001394      | 5                          |
| AU   | 5308LN  | 626    | 497 ANSI | 1803-47L, 6-Pin, GA Keyed Random         | 002238      | 5                          |
| AU   | 5308LN  | 626    | 497 ANSI | 1803-47L, 6-Pin, GA 0-Bitted             | 011770      | 5                          |
| AU   | 5308LN  | 626    | 497 ANSI | 1803-47L, 6-Pin, PARA Keyed Random       | 002235      | 5                          |
| AU   | 5308LN  | 626    | 497 ANSI | 1803-47L, 6-Pin, PARA 0-Bitted           | 011758      | 5                          |
| AU   | 5308LN  | 626    | 497 ANSI | 2803-47L, 6-Pin, Schlage® C Keyed Random | 010129      | 5                          |
| AU   | 5308LN  | 626    | 497 ANSI | 2803-47L, 6-Pin, Schlage® C 0-Bitted     | 010305      | 5                          |
| MO   | 5308LN  | 626    | 497 ANSI | Less Cylinder                            | 021272      | 5                          |
| MO   | 5308LN  | 626    | 497 ANSI | 1803-47L, 6-Pin, GA Keyed Random         | 021273      | 5                          |
| MO   | 5308LN  | 626    | 497 ANSI | 1803-47L, 6-Pin, GA 0-Bitted             | 021274      | 5                          |
| MO   | 5308LN  | 626    | 497 ANSI | 1803-47L, 6-Pin, PARA Keyed Random       | 021275      | 5                          |
| MO   | 5308LN  | 626    | 497 ANSI | 1803-47L, 6-Pin, PARA 0-Bitted           | 021276      | 5                          |
| MO   | 5308LN  | 626    | 497 ANSI | 2803-47L, 6-Pin, Schlage® C Keyed Random | 021277      | 5                          |
| MO   | 5308LN  | 626    | 497 ANSI | 2803-47L, 6-Pin, Schlage® C 0-Bitted     | 021278      | 5                          |
| PB   | 5308LN  | 626    | 497 ANSI | Less Cylinder                            | 001460      | 5                          |
| PB   | 5308LN  | 626    | 497 ANSI | 1803-47L, 6-Pin, GA Keyed Random         | 021279      | 5                          |
| PB   | 5308LN  | 626    | 497 ANSI | 1803-47L, 6-Pin, GA 0-Bitted             | 021280      | 5                          |
| PB   | 5308LN  | 626    | 497 ANSI | 1803-47L, 6-Pin, PARA Keyed Random       | 021281      | 5                          |
| PB   | 5308LN  | 626    | 497 ANSI | 1803-47L, 6-Pin, PARA 0-Bitted           | 021282      | 5                          |
| PB   | 5308LN  | 626    | 497 ANSI | 2803-47L, 6-Pin, Schlage® C Keyed Random | 021283      | 5                          |
| PB   | 5308LN  | 626    | 497 ANSI | 2803-47L, 6-Pin, Schlage® C 0-Bitted     | 021284      | 5                          |
| <b>5308LN - CLASSROOM LOCK (YALE INTERCHANGEABLE CORE)</b>         |         |        |          |  |             |                            |
| AU   | 5308LN  | 626    | 497 ANSI | Less Core                                | 001323      | 5                          |
| <b>5308LN - CLASSROOM LOCK (SMALL FORMAT INTERCHANGEABLE CORE)</b> |         |        |          |  |             |                            |
| BAU  | 5308LN  | 626    | 497 ANSI | Less Core                                | 001344      | 5                          |
| <b>355LN - DUMMY TRIM</b>  |         |        |          |  |             |                            |
| AU   | 355LN   | 626    | —        | —  | 001201      | 2                          |
| MO   | 355LN   | 626    | —        | —  | 021285      | 2                          |
| PB   | 355LN   | 626    | —        | —  | 001461      | 2                          |

**Note: Yale reserves the right to limit quantities**



# Grade 2 Cylindrical Lever Locks



## 5300LN Electrified Series: 2-3/4" Backset



**Augusta - AU**

| DESIGN                          | MODEL # | FINISH | STRIKE   | CYLINDER                                 | QUICKSHIP # | APPROX. WEIGHT (LBS. EACH) |
|---------------------------------|---------|--------|----------|--|-------------|----------------------------|
| <b>5390LN - 24V FAIL SAFE</b>   |         |        |          |  |             |                            |
| AU                              | 5390LN  | 626    | 497 ANSI | Less Cylinder                            | 021286      | 5                          |
| AU                              | 5390LN  | 626    | 497 ANSI | 1803-47L, 6-Pin, GA Keyed Random         | 021287      | 5                          |
| AU                              | 5390LN  | 626    | 497 ANSI | 1803-47L, 6-Pin, GA 0-Bitted             | 021288      | 5                          |
| AU                              | 5390LN  | 626    | 497 ANSI | 1803-47L, 6-Pin, PARA Keyed Random       | 021289      | 5                          |
| AU                              | 5390LN  | 626    | 497 ANSI | 1803-47L, 6-Pin, PARA 0-Bitted           | 021290      | 5                          |
| AU                              | 5390LN  | 626    | 497 ANSI | 2803-47L, 6-Pin, Schlage® C Keyed Random | 021291      | 5                          |
| AU                              | 5390LN  | 626    | 497 ANSI | 2803-47L, 6-Pin, Schlage® C 0-Bitted     | 021292      | 5                          |
| <b>5391LN - 24V FAIL SECURE</b> |         |        |          |  |             |                            |
| AU                              | 5391LN  | 626    | 497 ANSI | Less Cylinder                            | 021293      | 5                          |
| AU                              | 5391LN  | 626    | 497 ANSI | 1803-47L, 6-Pin, GA Keyed Random         | 021294      | 5                          |
| AU                              | 5391LN  | 626    | 497 ANSI | 1803-47L, 6-Pin, GA 0-Bitted             | 021295      | 5                          |
| AU                              | 5391LN  | 626    | 497 ANSI | 1803-47L, 6-Pin, PARA Keyed Random       | 021296      | 5                          |
| AU                              | 5391LN  | 626    | 497 ANSI | 1803-47L, 6-Pin, PARA 0-Bitted           | 021297      | 5                          |
| AU                              | 5391LN  | 626    | 497 ANSI | 2803-47L, 6-Pin, Schlage® C Keyed Random | 021298      | 5                          |
| AU                              | 5391LN  | 626    | 497 ANSI | 2803-47L, 6-Pin, Schlage® C 0-Bitted     | 021299      | 5                          |

**Note: Yale reserves the right to limit quantities**

# Grade 2 Cylindrical Lever Locks



## 4600LN Series: 2-3/4" Backset



**Augusta - AU**



**Monroe - MO**



**Pacific Beach - PB**

| DESIGN  | MODEL # | FINISH | STRIKE   | CYLINDER                             | QUICKSHIP # | APPROX. WEIGHT (LBS. EACH) |
|---|---------|--------|----------|--------------------------------------|-------------|----------------------------|
| <b>4601LN - PASSAGE OR CLOSET LATCH</b>       |         |        |          |                                      |             |                            |
| AU  | 4601LN  | 613E   | 497 ANSI | —                                    | 017177      | 4                          |
| AU  | 4601LN  | 626    | 497 ANSI | —                                    | 017129      | 4                          |
| MO  | 4601LN  | 626    | 497 ANSI | —                                    | 021300      | 4                          |
| PB  | 4601LN  | 613E   | 497 ANSI | —                                    | 017184      | 4                          |
| PB  | 4601LN  | 626    | 497 ANSI | —                                    | 017136      | 4                          |
| <b>4602LN - PRIVACY, BEDROOM OR BATH LOCK</b> |         |        |          |                                      |             |                            |
| AU  | 4602LN  | 613E   | 497 ANSI | —                                    | 017178      | 4                          |
| AU  | 4602LN  | 626    | 497 ANSI | —                                    | 017130      | 4                          |
| MO  | 4602LN  | 626    | 497 ANSI | —                                    | 021301      | 4                          |
| PB  | 4602LN  | 613E   | 497 ANSI | —                                    | 017185      | 4                          |
| PB  | 4602LN  | 626    | 497 ANSI | —                                    | 017137      | 4                          |
| <b>4604LN - ENTRY LOCK</b>                    |         |        |          |                                      |             |                            |
| AU  | 4604LN  | 613E   | 497 ANSI | Less Cylinder                        | 021302      | 5                          |
| AU  | 4604LN  | 613E   | 497 ANSI | 1806, 6-Pin, GA Keyed Random         | 021303      | 5                          |
| AU  | 4604LN  | 613E   | 497 ANSI | 1806, 6-Pin, GA 0-Bitted             | 021304      | 5                          |
| AU  | 4604LN  | 613E   | 497 ANSI | 1806, 6-Pin, PARA Keyed Random       | 021305      | 5                          |
| AU  | 4604LN  | 613E   | 497 ANSI | 1806, 6-Pin PARA 0-Bitted            | 021306      | 5                          |
| AU  | 4604LN  | 613E   | 497 ANSI | 2806, 6-Pin, Schlage® C Keyed Random | 021307      | 5                          |
| AU  | 4604LN  | 613E   | 497 ANSI | 2806, 6-Pin, Schlage® C 0-Bitted     | 021308      | 5                          |
| AU  | 4604LN  | 613E   | 497 ANSI | 3806 x LA, Sargent LA Keyed Random   | 022618      | 5                          |
| AU  | 4604LN  | 613E   | 497 ANSI | 3806 x LA, Sargent LA 0-Bitted       | 022610      | 5                          |
| AU  | 4604LN  | 626    | 497 ANSI | Less Cylinder                        | 021309      | 5                          |
| AU  | 4604LN  | 626    | 497 ANSI | 1806, 6-Pin, GA Keyed Random         | 021310      | 5                          |
| AU  | 4604LN  | 626    | 497 ANSI | 1806, 6-Pin, GA 0-Bitted             | 021311      | 5                          |
| AU  | 4604LN  | 626    | 497 ANSI | 1806, 6-Pin, PARA Keyed Random       | 021312      | 5                          |
| AU  | 4604LN  | 626    | 497 ANSI | 1806, 6-Pin PARA 0-Bitted            | 021313      | 5                          |
| AU  | 4604LN  | 626    | 497 ANSI | 2806, 6-Pin, Schlage® C Keyed Random | 021314      | 5                          |
| AU  | 4604LN  | 626    | 497 ANSI | 2806, 6-Pin, Schlage® C 0-Bitted     | 021315      | 5                          |
| AU  | 4604LN  | 626    | 497 ANSI | 3806 x LA, Sargent LA Keyed Random   | 022619      | 5                          |
| AU  | 4604LN  | 626    | 497 ANSI | 3806 x LA, Sargent LA 0-Bitted       | 022611      | 5                          |
| MO  | 4604LN  | 626    | 497 ANSI | Less Cylinder                        | 021316      | 5                          |
| MO  | 4604LN  | 626    | 497 ANSI | 1806, 6-Pin, GA Keyed Random         | 021317      | 5                          |
| MO  | 4604LN  | 626    | 497 ANSI | 1806, 6-Pin, GA 0-Bitted             | 021318      | 5                          |
| MO  | 4604LN  | 626    | 497 ANSI | 1806, 6-Pin, PARA Keyed Random       | 021319      | 5                          |

**Note: Yale reserves the right to limit quantities**

# Grade 2 Cylindrical Lever Locks



## 4600LN Series: 2-3/4" Backset



**Augusta - AU**



**Monroe - MO**



**Pacific Beach - PB**

| DESIGN                                   | MODEL # | FINISH | STRIKE   | CYLINDER                             | QUICKSHIP # | APPROX. WEIGHT (LBS. EACH) |
|--|---------|--------|----------|--------------------------------------|-------------|----------------------------|
| MO                                       | 4604LN  | 626    | 497 ANSI | 1806, 6-Pin PARA 0-Bitted            | 021320      | 5                          |
| MO                                       | 4604LN  | 626    | 497 ANSI | 2806, 6-Pin, Schlage® C Keyed Random | 021321      | 5                          |
| MO                                       | 4604LN  | 626    | 497 ANSI | 2806, 6-Pin, Schlage® C 0-Bitted     | 021322      | 5                          |
| PB                                       | 4604LN  | 613E   | 497 ANSI | Less Cylinder                        | 021323      | 5                          |
| PB                                       | 4604LN  | 613E   | 497 ANSI | 1806, 6-Pin, GA Keyed Random         | 021324      | 5                          |
| PB                                       | 4604LN  | 613E   | 497 ANSI | 1806, 6-Pin, GA 0-Bitted             | 021325      | 5                          |
| PB                                       | 4604LN  | 613E   | 497 ANSI | 1806, 6-Pin, PARA Keyed Random       | 021326      | 5                          |
| PB                                       | 4604LN  | 613E   | 497 ANSI | 1806, 6-Pin PARA 0-Bitted            | 021327      | 5                          |
| PB                                       | 4604LN  | 613E   | 497 ANSI | 2806, 6-Pin, Schlage® C Keyed Random | 021328      | 5                          |
| PB                                       | 4604LN  | 613E   | 497 ANSI | 2806, 6-Pin, Schlage® C 0-Bitted     | 021329      | 5                          |
| PB                                       | 4604LN  | 626    | 497 ANSI | Less Cylinder                        | 021330      | 5                          |
| PB                                       | 4604LN  | 626    | 497 ANSI | 1806, 6-Pin, GA Keyed Random         | 021331      | 5                          |
| PB                                       | 4604LN  | 626    | 497 ANSI | 1806, 6-Pin, GA 0-Bitted             | 021332      | 5                          |
| PB                                       | 4604LN  | 626    | 497 ANSI | 1806, 6-Pin, PARA Keyed Random       | 021333      | 5                          |
| PB                                       | 4604LN  | 626    | 497 ANSI | 1806, 6-Pin PARA 0-Bitted            | 021334      | 5                          |
| PB                                       | 4604LN  | 626    | 497 ANSI | 2806, 6-Pin, Schlage® C Keyed Random | 021335      | 5                          |
| PB                                       | 4604LN  | 626    | 497 ANSI | 2806, 6-Pin, Schlage® C 0-Bitted     | 021336      | 5                          |
| <b>4605LN - STOREROOM OR CLOSET LOCK</b> |         |        |          |                                      |             |                            |
| AU                                       | 4605LN  | 613E   | 497 ANSI | Less Cylinder                        | 021337      | 5                          |
| AU                                       | 4605LN  | 613E   | 497 ANSI | 1806, 6-Pin, GA Keyed Random         | 021338      | 5                          |
| AU                                       | 4605LN  | 613E   | 497 ANSI | 1806, 6-Pin, GA 0-Bitted             | 021339      | 5                          |
| AU                                       | 4605LN  | 613E   | 497 ANSI | 1806, 6-Pin, PARA Keyed Random       | 017179      | 5                          |
| AU                                       | 4605LN  | 613E   | 497 ANSI | 1806, 6-Pin PARA 0-Bitted            | 017198      | 5                          |
| AU                                       | 4605LN  | 613E   | 497 ANSI | 2806, 6-Pin, Schlage® C Keyed Random | 017207      | 5                          |
| AU                                       | 4605LN  | 613E   | 497 ANSI | 2806, 6-Pin, Schlage® C 0-Bitted     | 017216      | 5                          |
| AU                                       | 4605LN  | 613E   | 497 ANSI | 3806 x LA, Sargent LA Keyed Random   | 022620      | 5                          |
| AU                                       | 4605LN  | 613E   | 497 ANSI | 3806 x LA, Sargent LA 0-Bitted       | 022612      | 5                          |
| AU                                       | 4605LN  | 626    | 497 ANSI | Less Cylinder                        | 021340      | 5                          |
| AU                                       | 4605LN  | 626    | 497 ANSI | 1806, 6-Pin, GA Keyed Random         | 021341      | 5                          |
| AU                                       | 4605LN  | 626    | 497 ANSI | 1806, 6-Pin, GA 0-Bitted             | 021342      | 5                          |
| AU                                       | 4605LN  | 626    | 497 ANSI | 1806, 6-Pin, PARA Keyed Random       | 017131      | 5                          |
| AU                                       | 4605LN  | 626    | 497 ANSI | 1806, 6-Pin PARA 0-Bitted            | 017150      | 5                          |
| AU                                       | 4605LN  | 626    | 497 ANSI | 2806, 6-Pin, Schlage® C Keyed Random | 017159      | 5                          |
| AU                                       | 4605LN  | 626    | 497 ANSI | 2806, 6-Pin, Schlage® C 0-Bitted     | 017168      | 5                          |
| AU                                       | 4605LN  | 626    | 497 ANSI | 3806 x LA, Sargent LA Keyed Random   | 022621      | 5                          |

**Note: Yale reserves the right to limit quantities**

# Grade 2 Cylindrical Lever Locks



## 4600LN Series: 2-3/4" Backset



**Augusta - AU**



**Monroe - MO**



**Pacific Beach - PB**

| DESIGN   | MODEL # | FINISH | STRIKE   | CYLINDER                             | QUICKSHIP # | APPROX. WEIGHT (LBS. EACH) |
|--|---------|--------|----------|--------------------------------------|-------------|----------------------------|
| AU   | 4605LN  | 626    | 497 ANSI | 3806 x LA, Sargent LA 0-Bitted       | 022613      | 5                          |
| MO   | 4605LN  | 626    | 497 ANSI | Less Cylinder                        | 021343      | 5                          |
| MO   | 4605LN  | 626    | 497 ANSI | 1806, 6-Pin, GA Keyed Random         | 021344      | 5                          |
| MO   | 4605LN  | 626    | 497 ANSI | 1806, 6-Pin, GA 0-Bitted             | 021345      | 5                          |
| MO   | 4605LN  | 626    | 497 ANSI | 1806, 6-Pin, PARA Keyed Random       | 021346      | 5                          |
| MO   | 4605LN  | 626    | 497 ANSI | 1806, 6-Pin PARA 0-Bitted            | 021347      | 5                          |
| MO   | 4605LN  | 626    | 497 ANSI | 2806, 6-Pin, Schlage® C Keyed Random | 021348      | 5                          |
| MO   | 4605LN  | 626    | 497 ANSI | 2806, 6-Pin, Schlage® C 0-Bitted     | 021349      | 5                          |
| PB   | 4605LN  | 613E   | 497 ANSI | Less Cylinder                        | 021350      | 5                          |
| PB   | 4605LN  | 613E   | 497 ANSI | 1806, 6-Pin, GA Keyed Random         | 021351      | 5                          |
| PB   | 4605LN  | 613E   | 497 ANSI | 1806, 6-Pin, GA 0-Bitted             | 021352      | 5                          |
| PB   | 4605LN  | 613E   | 497 ANSI | 1806, 6-Pin, PARA Keyed Random       | 017186      | 5                          |
| PB   | 4605LN  | 613E   | 497 ANSI | 1806, 6-Pin PARA 0-Bitted            | 017201      | 5                          |
| PB   | 4605LN  | 613E   | 497 ANSI | 2806, 6-Pin, Schlage® C Keyed Random | 017210      | 5                          |
| PB   | 4605LN  | 613E   | 497 ANSI | 2806, 6-Pin, Schlage® C 0-Bitted     | 017219      | 5                          |
| PB   | 4605LN  | 626    | 497 ANSI | Less Cylinder                        | 021353      | 5                          |
| PB   | 4605LN  | 626    | 497 ANSI | 1806, 6-Pin, GA Keyed Random         | 021354      | 5                          |
| PB   | 4605LN  | 626    | 497 ANSI | 1806, 6-Pin, GA 0-Bitted             | 021355      | 5                          |
| PB   | 4605LN  | 626    | 497 ANSI | 1806, 6-Pin, PARA Keyed Random       | 017138      | 5                          |
| PB   | 4605LN  | 626    | 497 ANSI | 1806, 6-Pin PARA 0-Bitted            | 017153      | 5                          |
| PB   | 4605LN  | 626    | 497 ANSI | 2806, 6-Pin, Schlage® C Keyed Random | 017162      | 5                          |
| PB   | 4605LN  | 626    | 497 ANSI | 2806, 6-Pin, Schlage® C 0-Bitted     | 017171      | 5                          |
| <b>4605LN - STOREROOM OR CLOSET LOCK (SMALL FORMAT INTERCHANGEABLE CORE)</b> |         |        |          |                                      |             |                            |
| BAU  | 4605LN  | 613E   | 497 ANSI | Less Core                            | 017821      | 5                          |
| BAU  | 4605LN  | 626    | 497 ANSI | Less Core                            | 017815      | 5                          |
| BPB  | 4605LN  | 613E   | 497 ANSI | Less Core                            | 017824      | 5                          |
| BPB  | 4605LN  | 626    | 497 ANSI | Less Core                            | 017818      | 5                          |
| <b>4607LN - ENTRY LOCK</b>   |         |        |          |                                      |             |                            |
| AU   | 4607LN  | 613E   | 497 ANSI | Less Cylinder                        | 021356      | 5                          |
| AU   | 4607LN  | 613E   | 497 ANSI | 1806, 6-Pin, GA Keyed Random         | 021357      | 5                          |
| AU   | 4607LN  | 613E   | 497 ANSI | 1806, 6-Pin, GA 0-Bitted             | 021358      | 5                          |
| AU   | 4607LN  | 613E   | 497 ANSI | 1806, 6-Pin, PARA Keyed Random       | 017180      | 5                          |
| AU   | 4607LN  | 613E   | 497 ANSI | 1806, 6-Pin PARA 0-Bitted            | 017199      | 5                          |

**Note: Yale reserves the right to limit quantities**

# Grade 2 Cylindrical Lever Locks



## 4600LN Series: 2-3/4" Back



**Augusta - AU**



**Monroe - MO**



**Pacific Beach - PB**

| DESIGN | MODEL # | FINISH | STRIKE   | CYLINDER                             | QUICKSHIP # | APPROX. WEIGHT (LBS. EACH) |
|--------|---------|--------|----------|--------------------------------------|-------------|----------------------------|
| AU     | 4607LN  | 613E   | 497 ANSI | 2806, 6-Pin, Schlage® C Keyed Random | 017208      | 5                          |
| AU     | 4607LN  | 613E   | 497 ANSI | 2806, 6-Pin, Schlage® C 0-Bitted     | 017217      | 5                          |
| AU     | 4607LN  | 613E   | 497 ANSI | 3806 x LA, Sargent LA Keyed Random   | 022622      | 5                          |
| AU     | 4607LN  | 613E   | 497 ANSI | 3806 x LA, Sargent LA 0-Bitted       | 022614      | 5                          |
| AU     | 4607LN  | 626    | 497 ANSI | Less Cylinder                        | 021359      | 5                          |
| AU     | 4607LN  | 626    | 497 ANSI | 1806, 6-Pin, GA Keyed Random         | 021360      | 5                          |
| AU     | 4607LN  | 626    | 497 ANSI | 1806, 6-Pin, GA 0-Bitted             | 021361      | 5                          |
| AU     | 4607LN  | 626    | 497 ANSI | 1806, 6-Pin, PARA Keyed Random       | 017132      | 5                          |
| AU     | 4607LN  | 626    | 497 ANSI | 1806, 6-Pin PARA 0-Bitted            | 017151      | 5                          |
| AU     | 4607LN  | 626    | 497 ANSI | 2806, 6-Pin, Schlage® C Keyed Random | 017160      | 5                          |
| AU     | 4607LN  | 626    | 497 ANSI | 2806, 6-Pin, Schlage® C 0-Bitted     | 017169      | 5                          |
| AU     | 4607LN  | 626    | 497 ANSI | 3806 x LA, Sargent LA Keyed Random   | 022623      | 5                          |
| AU     | 4607LN  | 626    | 497 ANSI | 3806 x LA, Sargent LA 0-Bitted       | 022615      | 5                          |
| MO     | 4607LN  | 626    | 497 ANSI | Less Cylinder                        | 021362      | 5                          |
| MO     | 4607LN  | 626    | 497 ANSI | 1806, 6-Pin, GA Keyed Random         | 021363      | 5                          |
| MO     | 4607LN  | 626    | 497 ANSI | 1806, 6-Pin, GA 0-Bitted             | 021364      | 5                          |
| MO     | 4607LN  | 626    | 497 ANSI | 1806, 6-Pin, PARA Keyed Random       | 021365      | 5                          |
| MO     | 4607LN  | 626    | 497 ANSI | 1806, 6-Pin PARA 0-Bitted            | 021366      | 5                          |
| MO     | 4607LN  | 626    | 497 ANSI | 2806, 6-Pin, Schlage® C Keyed Random | 021367      | 5                          |
| MO     | 4607LN  | 626    | 497 ANSI | 2806, 6-Pin, Schlage® C 0-Bitted     | 021368      | 5                          |
| PB     | 4607LN  | 613E   | 497 ANSI | Less Cylinder                        | 021369      | 5                          |
| PB     | 4607LN  | 613E   | 497 ANSI | 1806, 6-Pin, GA Keyed Random         | 021370      | 5                          |
| PB     | 4607LN  | 613E   | 497 ANSI | 1806, 6-Pin, GA 0-Bitted             | 021371      | 5                          |
| PB     | 4607LN  | 613E   | 497 ANSI | 1806, 6-Pin, PARA Keyed Random       | 017187      | 5                          |
| PB     | 4607LN  | 613E   | 497 ANSI | 1806, 6-Pin PARA 0-Bitted            | 017202      | 5                          |
| PB     | 4607LN  | 613E   | 497 ANSI | 2806, 6-Pin, Schlage® C Keyed Random | 017211      | 5                          |
| PB     | 4607LN  | 613E   | 497 ANSI | 2806, 6-Pin, Schlage® C 0-Bitted     | 017220      | 5                          |
| PB     | 4607LN  | 626    | 497 ANSI | Less Cylinder                        | 021372      | 5                          |
| PB     | 4607LN  | 626    | 497 ANSI | 1806, 6-Pin, GA Keyed Random         | 021373      | 5                          |
| PB     | 4607LN  | 626    | 497 ANSI | 1806, 6-Pin, GA 0-Bitted             | 021374      | 5                          |
| PB     | 4607LN  | 626    | 497 ANSI | 1806, 6-Pin, PARA Keyed Random       | 017139      | 5                          |
| PB     | 4607LN  | 626    | 497 ANSI | 1806, 6-Pin PARA 0-Bitted            | 017154      | 5                          |
| PB     | 4607LN  | 626    | 497 ANSI | 2806, 6-Pin, Schlage® C Keyed Random | 017163      | 5                          |
| PB     | 4607LN  | 626    | 497 ANSI | 2806, 6-Pin, Schlage® C 0-Bitted     | 017172      | 5                          |

**Note: Yale reserves the right to limit quantities**

# Grade 2 Cylindrical Lever Locks



## 4600LN Series: 2-3/4" Backset



**Augusta - AU**



**Monroe - MO**



**Pacific Beach - PB**

| DESIGN   | MODEL # | FINISH | STRIKE   | CYLINDER                             | QUICKSHIP # | APPROX. WEIGHT (LBS. EACH) |
|--|---------|--------|----------|--------------------------------------|-------------|----------------------------|
| <b>4607LN - ENTRY LOCK (SMALL FORMAT INTERCHANGEABLE CORE)</b> |         |        |          |                                      |             |                            |
| BAU  | 4607LN  | 613E   | 497 ANSI | Less Core                            | 017822      | 5                          |
| BAU  | 4607LN  | 626    | 497 ANSI | Less Core                            | 017816      | 5                          |
| BPB  | 4607LN  | 613E   | 497 ANSI | Less Core                            | 017825      | 5                          |
| BPB  | 4607LN  | 626    | 497 ANSI | Less Core                            | 017819      | 5                          |
| <b>4608LN - CLASSROOM LOCK</b>                                 |         |        |          |                                      |             |                            |
| AU   | 4608LN  | 613E   | 497 ANSI | Less Cylinder                        | 021375      | 5                          |
| AU   | 4608LN  | 613E   | 497 ANSI | 1806, 6-Pin, GA Keyed Random         | 021376      | 5                          |
| AU   | 4608LN  | 613E   | 497 ANSI | 1806, 6-Pin, GA 0-Bitted             | 021377      | 5                          |
| AU   | 4608LN  | 613E   | 497 ANSI | 1806, 6-Pin, PARA Keyed Random       | 017181      | 5                          |
| AU   | 4608LN  | 613E   | 497 ANSI | 1806, 6-Pin PARA 0-Bitted            | 017200      | 5                          |
| AU   | 4608LN  | 613E   | 497 ANSI | 2806, 6-Pin, Schlage® C Keyed Random | 017209      | 5                          |
| AU   | 4608LN  | 613E   | 497 ANSI | 2806, 6-Pin, Schlage® C 0-Bitted     | 017218      | 5                          |
| AU   | 4608LN  | 613E   | 497 ANSI | 3806 x LA, Sargent LA Keyed Random   | 022624      | 5                          |
| AU   | 4608LN  | 613E   | 497 ANSI | 3806 x LA, Sargent LA 0-Bitted       | 022616      | 5                          |
| AU   | 4608LN  | 626    | 497 ANSI | Less Cylinder                        | 021378      | 5                          |
| AU   | 4608LN  | 626    | 497 ANSI | 1806, 6-Pin, GA Keyed Random         | 021379      | 5                          |
| AU   | 4608LN  | 626    | 497 ANSI | 1806, 6-Pin, GA 0-Bitted             | 021380      | 5                          |
| AU   | 4608LN  | 626    | 497 ANSI | 1806, 6-Pin, PARA Keyed Random       | 017133      | 5                          |
| AU   | 4608LN  | 626    | 497 ANSI | 1806, 6-Pin PARA 0-Bitted            | 017152      | 5                          |
| AU   | 4608LN  | 626    | 497 ANSI | 2806, 6-Pin, Schlage® C Keyed Random | 017161      | 5                          |
| AU   | 4608LN  | 626    | 497 ANSI | 2806, 6-Pin, Schlage® C 0-Bitted     | 017170      | 5                          |
| AU   | 4608LN  | 626    | 497 ANSI | 3806 x LA, Sargent LA Keyed Random   | 022625      | 5                          |
| AU   | 4608LN  | 626    | 497 ANSI | 3806 x LA, Sargent LA 0-Bitted       | 022617      | 5                          |
| MO   | 4608LN  | 626    | 497 ANSI | Less Cylinder                        | 021381      | 5                          |
| MO   | 4608LN  | 626    | 497 ANSI | 1806, 6-Pin, GA Keyed Random         | 021382      | 5                          |
| MO   | 4608LN  | 626    | 497 ANSI | 1806, 6-Pin, GA 0-Bitted             | 021383      | 5                          |
| MO   | 4608LN  | 626    | 497 ANSI | 1806, 6-Pin, PARA Keyed Random       | 021384      | 5                          |
| MO   | 4608LN  | 626    | 497 ANSI | 1806, 6-Pin PARA 0-Bitted            | 021385      | 5                          |
| MO   | 4608LN  | 626    | 497 ANSI | 2806, 6-Pin, Schlage® C Keyed Random | 021386      | 5                          |
| MO   | 4608LN  | 626    | 497 ANSI | 2806, 6-Pin, Schlage® C 0-Bitted     | 021387      | 5                          |
| PB   | 4608LN  | 613E   | 497 ANSI | Less Cylinder                        | 021388      | 5                          |
| PB   | 4608LN  | 613E   | 497 ANSI | 1806, 6-Pin, GA Keyed Random         | 021389      | 5                          |
| PB   | 4608LN  | 613E   | 497 ANSI | 1806, 6-Pin, GA 0-Bitted             | 021390      | 5                          |

**Note: Yale reserves the right to limit quantities**

# Grade 2 Cylindrical Lever Locks



## 4600LN Series: 2-3/4" Backset



**Augusta - AU**



**Monroe - MO**



**Pacific Beach - PB**

| DESIGN   | MODEL # | FINISH | STRIKE   | CYLINDER                             | QUICKSHIP # | APPROX. WEIGHT (LBS. EACH) |
|--|---------|--------|----------|--------------------------------------|-------------|----------------------------|
| PB   | 4608LN  | 613E   | 497 ANSI | 1806, 6-Pin, PARA Keyed Random       | 017188      | 5                          |
| PB   | 4608LN  | 613E   | 497 ANSI | 1806, 6-Pin PARA 0-Bitted            | 017203      | 5                          |
| PB   | 4608LN  | 613E   | 497 ANSI | 2806, 6-Pin, Schlage® C Keyed Random | 017212      | 5                          |
| PB   | 4608LN  | 613E   | 497 ANSI | 2806, 6-Pin, Schlage® C 0-Bitted     | 017221      | 5                          |
| PB   | 4608LN  | 626    | 497 ANSI | Less Cylinder                        | 021391      | 5                          |
| PB   | 4608LN  | 626    | 497 ANSI | 1806, 6-Pin, GA Keyed Random         | 021392      | 5                          |
| PB   | 4608LN  | 626    | 497 ANSI | 1806, 6-Pin, GA 0-Bitted             | 021393      | 5                          |
| PB   | 4608LN  | 626    | 497 ANSI | 1806, 6-Pin, PARA Keyed Random       | 017140      | 5                          |
| PB   | 4608LN  | 626    | 497 ANSI | 1806, 6-Pin PARA 0-Bitted            | 017155      | 5                          |
| PB   | 4608LN  | 626    | 497 ANSI | 2806, 6-Pin, Schlage® C Keyed Random | 017164      | 5                          |
| PB   | 4608LN  | 626    | 497 ANSI | 2806, 6-Pin, Schlage® C 0-Bitted     | 017173      | 5                          |
| <b>4608LN - CLASSROOM LOCK (SMALL FORMAT INTERCHANGEABLE CORE)</b> |         |        |          |                                      |             |                            |
| BAU  | 4608LN  | 613E   | 497 ANSI | Less Core                            | 017823      | 5                          |
| BAU  | 4608LN  | 626    | 497 ANSI | Less Core                            | 017817      | 5                          |
| BPB  | 4608LN  | 613E   | 497 ANSI | Less Core                            | 017826      | 5                          |
| BPB  | 4608LN  | 626    | 497 ANSI | Less Core                            | 017820      | 5                          |
| <b>4628LN - COMMUNICATING PASSAGE LOCK</b>                         |         |        |          |                                      |             |                            |
| AU   | 4628LN  | 613E   | 497 ANSI | —                                    | 017182      | 5                          |
| AU   | 4628LN  | 626    | 497 ANSI | —                                    | 017134      | 5                          |
| MO   | 4628LN  | 626    | 497 ANSI | —                                    | 021394      | 5                          |
| PB   | 4628LN  | 613E   | 497 ANSI | —                                    | 017189      | 5                          |
| PB   | 4628LN  | 626    | 497 ANSI | —                                    | 017141      | 5                          |
| <b>4655LN - DUMMY TRIM</b>   |         |        |          |                                      |             |                            |
| AU   | 4655LN  | 613E   | —        | —                                    | 017183      | 2                          |
| AU   | 4655LN  | 626    | —        | —                                    | 017135      | 2                          |
| MO   | 4655LN  | 626    | —        | —                                    | 021395      | 2                          |
| PB   | 4655LN  | 613E   | —        | —                                    | 017190      | 2                          |
| PB   | 4655LN  | 626    | —        | —                                    | 017142      | 2                          |

**Note: Yale reserves the right to limit quantities**

Quick Ship

# Tubular Decorative Lever Locks



RL Series: 2-3/4" Backset



TB



TQ



TS



TY

| DESIGN                                       | MODEL # | FINISH | STRIKE | HAND | ROSE | QUICKSHIP # | APPROX. WEIGHT (LBS. EACH) |
|--|---------|--------|--------|------|------|-------------|----------------------------|
| <b>RL201 - PASSAGE OR CLOSET LATCH</b>       |         |        |        |      |      |             |                            |
| TBR3   | RL201   | 626    | 371    | RH   | R3   | 021396      | 3.5                        |
| TQR3   | RL201   | 626    | 371    | RH   | R3   | 021399      | 3.5                        |
| TSR3   | RL201   | 626    | 371    | RH   | R3   | 021401      | 3.5                        |
| TYR3   | RL201   | 626    | 371    | RH   | R3   | 021404      | 3.5                        |
| TYR3   | RL201   | 626    | 371    | LH   | R3   | 021405      | 3.5                        |
| <b>RL202 - PRIVACY, BEDROOM OR BATH LOCK</b> |         |        |        |      |      |             |                            |
| TBR3   | RL202   | 626    | 371    | RH   | R3   | 021406      | 3.5                        |
| TQR3   | RL202   | 626    | 371    | RH   | R3   | 021409      | 3.5                        |
| TSR3   | RL202   | 626    | 371    | RH   | R3   | 021411      | 3.5                        |
| TYR3   | RL202   | 626    | 371    | RH   | R3   | 021414      | 3.5                        |
| TYR3   | RL202   | 626    | 371    | LH   | R3   | 021415      | 3.5                        |
| <b>RL228 - COMMUNICATING PASSAGE LOCK</b>    |         |        |        |      |      |             |                            |
| TBR3   | RL228   | 626    | 371    | RH   | R3   | 021416      | 2.5                        |
| TQR3   | RL228   | 626    | 371    | RH   | R3   | 021419      | 2.5                        |
| TSR3   | RL228   | 626    | 371    | RH   | R3   | 021421      | 2.5                        |
| TYR3   | RL228   | 626    | 371    | RH   | R3   | 021424      | 2.5                        |
| TYR3   | RL228   | 626    | 371    | LH   | R3   | 021425      | 2.5                        |
| <b>RL255 - DUMMY TRIM</b>                    |         |        |        |      |      |             |                            |
| TBR3   | RL255   | 626    | —      | RH   | R3   | 021426      | 2                          |
| TQR3   | RL255   | 626    | —      | RH   | R3   | 021429      | 2                          |
| TSR3   | RL255   | 626    | —      | RH   | R3   | 021431      | 2                          |
| TYR3   | RL255   | 626    | —      | RH   | R3   | 021434      | 2                          |
| TYR3   | RL255   | 626    | —      | LH   | R3   | 021435      | 2                          |
| <b>RL255D - DOUBLE DUMMY TRIM</b>            |         |        |        |      |      |             |                            |
| TBR3   | RL255D  | 626    | —      | RH   | R3   | 021436      | 2                          |
| TQR3   | RL255D  | 626    | —      | RH   | R3   | 021439      | 2                          |
| TSR3   | RL255D  | 626    | —      | RH   | R3   | 021441      | 2                          |
| TYR3   | RL255D  | 626    | —      | RH   | R3   | 021444      | 2                          |
| TYR3   | RL255D  | 626    | —      | LH   | R3   | 021445      | 2                          |
| <b>RL255S - DUMMY TRIM - SURFACE</b>         |         |        |        |      |      |             |                            |
| TBR3   | RL255S  | 626    | —      | RH   | R3   | 021446      | 2                          |
| TQR3   | RL255S  | 626    | —      | RH   | R3   | 021449      | 2                          |
| TSR3   | RL255S  | 626    | —      | RH   | R3   | 021451      | 2                          |
| TYR3   | RL255S  | 626    | —      | RH   | R3   | 021454      | 2                          |
| TYR3   | RL255S  | 626    | —      | LH   | R3   | 021455      | 2                          |

**Note: Yale reserves the right to limit quantities**



# Grade 1 Cylindrical Knob Locks



## 5400CK Series: 2-3/4" Backset



Carolina - CA

| DESIGN   | MODEL # | FINISH | STRIKE   | CYLINDER                                 | QUICKSHIP # | APPROX. WEIGHT (LBS. EACH) |
|--|---------|--------|----------|--|-------------|----------------------------|
| <b>5401CK - PASSAGE OR CLOSET LATCH</b>                                      |         |        |          |  |             |                            |
| CA   | 5401CK  | 630    | 497 ANSI | —  | 021520      | 3                          |
| <b>5402CK - PRIVACY, BEDROOM OR BATH LOCK</b>                                |         |        |          |  |             |                            |
| CA   | 5402CK  | 630    | 497 ANSI | —  | 021521      | 3                          |
| <b>5405CK - STOREROOM OR CLOSET LOCK</b>                                     |         |        |          |  |             |                            |
| CA   | 5405CK  | 630    | 497 ANSI | Less Cylinder                            | 021522      | 3                          |
| CA   | 5405CK  | 630    | 497 ANSI | 1803-54K, 6-Pin, GA Keyed Random         | 021523      | 3                          |
| CA   | 5405CK  | 630    | 497 ANSI | 1803-54K, 6-Pin, GA 0-Bitted             | 021524      | 3                          |
| CA   | 5405CK  | 630    | 497 ANSI | 1803-54K, 6-Pin, PARA Keyed Random       | 021525      | 3                          |
| CA   | 5405CK  | 630    | 497 ANSI | 1803-54K, 6-Pin, PARA 0-Bitted           | 021526      | 3                          |
| CA   | 5405CK  | 630    | 497 ANSI | 2803-54K, 6-Pin, Schlage® C Keyed Random | 021527      | 3                          |
| CA   | 5405CK  | 630    | 497 ANSI | 2803-54K, 6-Pin, Schlage® C 0-Bitted     | 021528      | 3                          |
| <b>5405CK - STOREROOM OR CLOSET LOCK (SMALL FORMAT INTERCHANGEABLE CORE)</b> |         |        |          |  |             |                            |
| BCA  | 5405CK  | 630    | 497 ANSI | Less Core                                | 021529      | 3                          |
| <b>5407CK - ENTRY LOCK</b>   |         |        |          |  |             |                            |
| CA   | 5407CK  | 630    | 497 ANSI | Less Cylinder                            | 021530      | 3                          |
| CA   | 5407CK  | 630    | 497 ANSI | 1803-54K, 6-Pin, GA Keyed Random         | 021531      | 3                          |
| CA   | 5407CK  | 630    | 497 ANSI | 1803-54K, 6-Pin, GA 0-Bitted             | 021532      | 3                          |
| CA   | 5407CK  | 630    | 497 ANSI | 1803-54K, 6-Pin, PARA Keyed Random       | 021533      | 3                          |
| CA   | 5407CK  | 630    | 497 ANSI | 1803-54K, 6-Pin, PARA 0-Bitted           | 021534      | 3                          |
| CA   | 5407CK  | 630    | 497 ANSI | 2803-54K, 6-Pin, Schlage® C Keyed Random | 021535      | 3                          |
| CA   | 5407CK  | 630    | 497 ANSI | 2803-54K, 6-Pin, Schlage® C 0-Bitted     | 021536      | 3                          |
| <b>5407CK - ENTRY LOCK (SMALL FORMAT INTERCHANGEABLE CORE)</b>               |         |        |          |  |             |                            |
| BCA  | 5407CK  | 630    | 497 ANSI | Less Core                                | 021537      | 3                          |
| <b>5408CK - CLASSROOM LOCK</b>   |         |        |          |  |             |                            |
| CA   | 5408CK  | 630    | 497 ANSI | Less Cylinder                            | 021538      | 3                          |
| CA   | 5408CK  | 630    | 497 ANSI | 1803-54K, 6-Pin, GA Keyed Random         | 021539      | 3                          |
| CA   | 5408CK  | 630    | 497 ANSI | 1803-54K, 6-Pin, GA 0-Bitted             | 021540      | 3                          |
| CA   | 5408CK  | 630    | 497 ANSI | 1803-54K, 6-Pin, PARA Keyed Random       | 021541      | 3                          |
| CA   | 5408CK  | 630    | 497 ANSI | 1803-54K, 6-Pin, PARA 0-Bitted           | 021542      | 3                          |
| CA   | 5408CK  | 630    | 497 ANSI | 2803-54K, 6-Pin, Schlage® C Keyed Random | 021543      | 3                          |
| CA   | 5408CK  | 630    | 497 ANSI | 2803-54K, 6-Pin, Schlage® C 0-Bitted     | 021544      | 3                          |
| <b>5408CK - CLASSROOM LOCK (SMALL FORMAT INTERCHANGEABLE CORE)</b>           |         |        |          |  |             |                            |
| BCA  | 5408CK  | 630    | 497 ANSI | Less Core                                | 021545      | 3                          |

Note: Yale reserves the right to limit quantities

# Grade 2 Cylindrical Knob Locks



4600 Series: 2-3/4" Backset



Carolina - CA

| DESIGN   | MODEL # | FINISH | STRIKE | CYLINDER                             | QUICKSHIP # | APPROX. WEIGHT (LBS. EACH) |
|--|---------|--------|--------|--------------------------------------|-------------|----------------------------|
| <b>4601 - PASSAGE OR CLOSET LATCH</b>                                      |         |        |        |                                      |             |                            |
| CA   | 4601    | 630    | 371    | —                                    | 017143      | 2                          |
| <b>4602 - PRIVACY, BEDROOM OR BATH LOCK</b>                                |         |        |        |                                      |             |                            |
| CA   | 4602    | 630    | 371    | —                                    | 017144      | 2                          |
| <b>4605 - STOREROOM OR CLOSET LOCK</b>                                     |         |        |        |                                      |             |                            |
| CA   | 4605    | 630    | 371    | Less Cylinder                        | 021482      | 2.5                        |
| CA   | 4605    | 630    | 371    | 1805, 6-Pin, GA Keyed Random         | 021483      | 2.5                        |
| CA   | 4605    | 630    | 371    | 1805, 6-Pin, GA 0-Bitted             | 021484      | 2.5                        |
| CA   | 4605    | 630    | 371    | 1805, 6-Pin, PARA Keyed Random       | 017145      | 2.5                        |
| CA   | 4605    | 630    | 371    | 1805, 6-Pin, PARA 0-Bitted           | 017156      | 2.5                        |
| CA   | 4605    | 630    | 371    | 2805, 6-Pin, Schlage® C Keyed Random | 017165      | 2.5                        |
| CA   | 4605    | 630    | 371    | 2805, 6-Pin, Schlage® C 0-Bitted     | 017174      | 2.5                        |
| <b>4605 - STOREROOM OR CLOSET LOCK (SMALL FORMAT INTERCHANGEABLE CORE)</b> |         |        |        |                                      |             |                            |
| BCA  | 4605    | 630    | 371    | Less Core                            | 017827      | 2.5                        |
| <b>4607 - ENTRY LOCK</b>   |         |        |        |                                      |             |                            |
| CA   | 4607    | 630    | 371    | Less Cylinder                        | 021485      | 2.5                        |
| CA   | 4607    | 630    | 371    | 1805, 6-Pin, GA Keyed Random         | 021486      | 2.5                        |
| CA   | 4607    | 630    | 371    | 1805, 6-Pin, GA 0-Bitted             | 021487      | 2.5                        |
| CA   | 4607    | 630    | 371    | 1805, 6-Pin, PARA Keyed Random       | 017146      | 2.5                        |
| CA   | 4607    | 630    | 371    | 1805, 6-Pin, PARA 0-Bitted           | 017157      | 2.5                        |
| CA   | 4607    | 630    | 371    | 2805, 6-Pin, Schlage® C Keyed Random | 017166      | 2.5                        |
| CA   | 4607    | 630    | 371    | 2805, 6-Pin, Schlage® C 0-Bitted     | 017175      | 2.5                        |
| <b>4607 - ENTRY LOCK (SMALL FORMAT INTERCHANGEABLE CORE)</b>               |         |        |        |                                      |             |                            |
| BCA  | 4607    | 630    | 371    | Less Core                            | 017828      | 2.5                        |
| <b>4608 - CLASSROOM LOCK</b>   |         |        |        |                                      |             |                            |
| CA   | 4608    | 630    | 371    | Less Cylinder                        | 021488      | 2.5                        |
| CA   | 4608    | 630    | 371    | 1805, 6-Pin, GA Keyed Random         | 021489      | 2.5                        |
| CA   | 4608    | 630    | 371    | 1805, 6-Pin, GA 0-Bitted             | 021490      | 2.5                        |
| CA   | 4608    | 630    | 371    | 1805, 6-Pin, PARA Keyed Random       | 017147      | 2.5                        |
| CA   | 4608    | 630    | 371    | 1805, 6-Pin, PARA 0-Bitted           | 017158      | 2.5                        |
| CA   | 4608    | 630    | 371    | 2805, 6-Pin, Schlage® C Keyed Random | 017167      | 2.5                        |
| CA   | 4608    | 630    | 371    | 2805, 6-Pin, Schlage® C 0-Bitted     | 017176      | 2.5                        |
| <b>4608 - CLASSROOM LOCK (SMALL FORMAT INTERCHANGEABLE CORE)</b>           |         |        |        |                                      |             |                            |
| BCA  | 4608    | 630    | 371    | Less Core                            | 017829      | 2.5                        |
| <b>4655 - DUMMY TRIM</b>   |         |        |        |                                      |             |                            |
| CA   | 4655    | 630    | —      | —                                    | 066685      | 1                          |

Note: Yale reserves the right to limit quantities

# Grade 1 & 2 Cylindrical Locks



## Cylindrical Cylinders

| MODEL #  | DESCRIPTION                  | KEY SECTION | FINISH | QUICKSHIP # | APPROX. WEIGHT (LBS. EACH) |
|--|------------------------------|-------------|--------|-------------|----------------------------|
| <b>COMPONENT CYLINDERS</b>                         |                              |             |        |             |                            |
| <b>FOR USE WITH 5400LN LEVER LOCKS</b>             |                              |             |        |             |                            |
| 1802   | 6-Pin, Keyed Random          | GA          | 626    | 002786      | 0.2                        |
| 1802   | 6-Pin, 0-Bitted              | GA          | 626    | 002782      | 0.2                        |
| 1802   | 6-Pin, Keyed Random          | PARA        | 626    | 002785      | 0.2                        |
| 1802   | 6-Pin, 0-Bitted              | PARA        | 626    | 002798      | 0.2                        |
| 2802   | 6-Pin, Schlage® Keyed Random | C           | 626    | 001899      | 0.2                        |
| 2802   | 6-Pin, Schlage® 0-Bitted     | C           | 626    | 001897      | 0.2                        |
| <b>FOR USE WITH 4700LN AND 5300LN LEVER LOCKS*</b> |                              |             |        |             |                            |
| 1803-47L   | 6-Pin, Keyed Random          | GA          | 626    | 022526      | 0.2                        |
| 1803-47L   | 6-Pin, 0-Bitted              | GA          | 626    | 022527      | 0.2                        |
| 1803-47L   | 6-Pin, Keyed Random          | PARA        | 626    | 022528      | 0.2                        |
| 1803-47L   | 6-Pin, 0-Bitted              | PARA        | 626    | 022529      | 0.2                        |
| 2803-47L   | 6-Pin, Schlage® Keyed Random | C           | 626    | 022530      | 0.2                        |
| 2803-47L   | 6-Pin, Schlage® 0-Bitted     | C           | 626    | 022531      | 0.2                        |
| <b>FOR USE WITH 4700 AND 4600 KNOB LOCKS</b>       |                              |             |        |             |                            |
| 1805   | 6-Pin, Keyed Random          | GA          | 606    | 022006      | 0.2                        |
| 1805   | 6-Pin, 0-Bitted              | GA          | 606    | 022007      | 0.2                        |
| 1805   | 6-Pin, Keyed Random          | PARA        | 606    | 022008      | 0.2                        |
| 1805   | 6-Pin, 0-Bitted              | PARA        | 606    | 022009      | 0.2                        |
| 2805   | 6-Pin, Schlage® Keyed Random | C           | 606    | 022014      | 0.2                        |
| 2805   | 6-Pin, Schlage® 0-Bitted     | C           | 606    | 022015      | 0.2                        |
| 1805   | 6-Pin, Keyed Random          | GA          | 626    | 022010      | 0.2                        |
| 1805   | 6-Pin, 0-Bitted              | GA          | 626    | 022011      | 0.2                        |
| 1805   | 6-Pin, Keyed Random          | PARA        | 626    | 022012      | 0.2                        |
| 1805   | 6-Pin, 0-Bitted              | PARA        | 626    | 022013      | 0.2                        |
| 2805   | 6-Pin, Schlage® Keyed Random | C           | 626    | 022016      | 0.2                        |
| 2805   | 6-Pin, Schlage® 0-Bitted     | C           | 626    | 022017      | 0.2                        |
| <b>FOR USE WITH 4600LN LEVER LOCKS</b>             |                              |             |        |             |                            |
| 1806   | 6-Pin, Keyed Random          | GA          | 606    | 022018      | 0.2                        |
| 1806   | 6-Pin, 0-Bitted              | GA          | 606    | 022019      | 0.2                        |
| 1806   | 6-Pin, Keyed Random          | PARA        | 606    | 022020      | 0.2                        |
| 1806   | 6-Pin, 0-Bitted              | PARA        | 606    | 022021      | 0.2                        |
| 2806   | 6-Pin, Schlage® Keyed Random | C           | 606    | 022026      | 0.2                        |
| 2806   | 6-Pin, Schlage® 0-Bitted     | C           | 606    | 022027      | 0.2                        |
| 1806   | 6-Pin, Keyed Random          | GA          | 626    | 022022      | 0.2                        |
| 1806   | 6-Pin, 0-Bitted              | GA          | 626    | 022023      | 0.2                        |
| 1806   | 6-Pin, Keyed Random          | PARA        | 626    | 022024      | 0.2                        |
| 1806   | 6-Pin, 0-Bitted              | PARA        | 626    | 022025      | 0.2                        |
| 2806   | 6-Pin, Schlage® Keyed Random | C           | 626    | 022028      | 0.2                        |
| 2806   | 6-Pin, Schlage® 0-Bitted     | C           | 626    | 022029      | 0.2                        |

**\*Note: Cylinders used with 5300LN and 4700LN series require 9053 cylinder sleeve, this sleeve is already packed with 5300LN and 4700LN locks  
Yale reserves the right to limit quantities**

# Grade 1 & 2 Cylindrical Locks



## Cylindrical Cylinders

| MODEL #                                     | DESCRIPTION  | KEY SECTION | FINISH | QUICKSHIP # | APPROX. WEIGHT (LBS. EACH) |
|---|--|-------------|--------|-------------|----------------------------|
| <b>INTERCHANGEABLE CORES (LARGE FORMAT)</b> |  |             |        |             |                            |
| 1210  | Core Only, 6-Pin, 0-Bitted                                     | GA          | 626    | 001783      | 0.3                        |
| 1210  | Core Only, 6-Pin, 0-Bitted                                     | PARA        | 626    | 001791      | 0.0                        |
| <b>GRADE 2 &amp; TUBULAR LATCHBOLTS</b>     |  |             |        |             |                            |
| 378N  | Plain, 2-3/8" Backset, 1" Universal Front                      | —           | 626    | 001356      | 0.2                        |
| 380N  | Deadlocking, 2-3/8" Backset, 1" Universal Front                | —           | 626    | 001359      | 0.2                        |
| MCP238                                      | Plain, 2-3/8" Backset, 1" Square Front                         | —           | 613    | 017126      | 0.2                        |
| MCP238                                      | Plain, 2-3/8" Backset, 1" Square Front                         | —           | 626    | 017125      | 0.2                        |
| MCD238                                      | Deadlocking, 2-3/8" Backset, 1" Square Front                   | —           | 613    | 017124      | 0.2                        |
| MCD238                                      | Deadlocking, 2-3/8" Backset, 1" Square Front                   | —           | 626    | 017128      | 0.2                        |
| RLP38A                                      | Plain, 2-3/8" Backset, 1" Square Front (for passage functions) | —           | 626    | 021510      | 0.2                        |
| RLP38                                       | Plain, 2-3/8" Backset, 1" Square Front (for privacy function)  | —           | 626    | 021513      | 0.2                        |
| <b>STRIKES</b>                              |  |             |        |             |                            |
| 497   | ANSI Strike, 1-1/4" Lip  | —           | 613    | 001574      | 0.2                        |
| 497   | ANSI Strike, 1-1/4" Lip  | —           | 626    | 001571      | 0.2                        |
| 371   | T-Strike, 1-1/4" Lip   | —           | 613    | 017957      | 0.1                        |
| 371   | T-Strike, 1-1/4" Lip   | —           | 626    | 001353      | 0.1                        |
| 70S   | Full Lip, Square Corner  | —           | 613    | 017960      | 0.1                        |
| 70S   | Full Lip, Square Corner  | —           | 626    | 001348      | 0.1                        |
| 71S   | Full Lip, Round Corner   | —           | 613    | 021511      | 0.1                        |
| 71S   | Full Lip, Round Corner   | —           | 626    | 021512      | 0.1                        |
| <b>MISCELLANEOUS</b>                        |  |             |        |             |                            |
| 10C   | Fire Cup for UL Rating   | —           | —      | 075074      | 0.1                        |
| 301   | Dust Box for 2-3/4" Strike                                     | —           | —      | 075122      | 0.1                        |
| 302   | Dust Box for 2-1/4" Strike                                     | —           | —      | 075123      | 0.1                        |
| 107S  | Schlage® Tailpiece Kit   | —           | —      | 001892      | 0.3                        |
| 108S  | Schlage® Adaptor Kit   | —           | —      | 001891      | 0.3                        |
| 202   | Strike Box   | —           | —      | 001772      | 0.2                        |
| 9053  | Cylinder Sleeve  | —           | —      | 001560      | 0.5                        |
|   | 5400LN Spacer Kit for 1-3/8" Door (2 Rings)                    | —           | 693    | 001661      | 0.5                        |

**Note: Yale reserves the right to limit quantities**

# Auxiliary Locks



## D Series Cylindrical Deadbolts: 2-3/4" Backset



| MODEL #   | FINISH | STRIKE | CYLINDER                             | QUICKSHIP # | APPROX. WEIGHT (LBS. EACH) |
|---|--------|--------|--------------------------------------|-------------|----------------------------|
| <b>GRADE 1</b>  |        |        |                                      |             |                            |
| <b>CYLINDER X THUMBTURN</b>                                     |        |        |                                      |             |                            |
| D112  | 613    | D243   | 1807, 6-Pin, GA Keyed Random         | 022074      | 2                          |
| D112  | 613    | D243   | 1807, 6-Pin, GA 0-Bitted             | 022075      | 2                          |
| D112  | 613    | D243   | 1807, 6-Pin, PARA Keyed Random       | 022076      | 2                          |
| D112  | 613    | D243   | 1807, 6-Pin, PARA 0-Bitted           | 022077      | 2                          |
| D112  | 613    | D243   | 2807, 6-Pin, Schlage® C Keyed Random | 022078      | 2                          |
| D112  | 613    | D243   | 2807, 6-Pin, Schlage® C 0-Bitted     | 022079      | 2                          |
| D112  | 626    | D243   | 1807, 6-Pin, GA Keyed Random         | 022080      | 2                          |
| D112  | 626    | D243   | 1807, 6-Pin, GA 0-Bitted             | 022081      | 2                          |
| D112  | 626    | D243   | 1807, 6-Pin, PARA Keyed Random       | 022082      | 2                          |
| D112  | 626    | D243   | 1807, 6-Pin, PARA 0-Bitted           | 022083      | 2                          |
| D112  | 626    | D243   | 2807, 6-Pin, Schlage® C Keyed Random | 022084      | 2                          |
| D112  | 626    | D243   | 2807, 6-Pin, Schlage® C 0-Bitted     | 022085      | 2                          |
| <b>CYLINDER X THUMBTURN (SMALL FORMAT INTERCHANGEABLE CORE)</b> |        |        |                                      |             |                            |
| B-D112  | 613    | D243   | Less Core                            | 022086      | 2                          |
| B-D112  | 626    | D243   | Less Core                            | 022087      | 2                          |
| <b>CYLINDER X CYLINDER</b>                                      |        |        |                                      |             |                            |
| D122  | 613    | D243   | 1808, 6-Pin, GA Keyed Random         | 022088      | 2                          |
| D122  | 613    | D243   | 1808, 6-Pin, GA 0-Bitted             | 022089      | 2                          |
| D122  | 613    | D243   | 1808, 6-Pin, PARA Keyed Random       | 022090      | 2                          |
| D122  | 613    | D243   | 1808, 6-Pin, PARA 0-Bitted           | 022091      | 2                          |
| D122  | 613    | D243   | 2808, 6-Pin, Schlage® C Keyed Random | 022092      | 2                          |
| D122  | 613    | D243   | 2808, 6-Pin, Schlage® C 0-Bitted     | 022093      | 2                          |
| D122  | 626    | D243   | 1808, 6-Pin, GA Keyed Random         | 022094      | 2                          |
| D122  | 626    | D243   | 1808, 6-Pin, GA 0-Bitted             | 022095      | 2                          |
| D122  | 626    | D243   | 1808, 6-Pin, PARA Keyed Random       | 022096      | 2                          |
| D122  | 626    | D243   | 1808, 6-Pin, PARA 0-Bitted           | 022097      | 2                          |
| D122  | 626    | D243   | 2808, 6-Pin, Schlage® C Keyed Random | 022098      | 2                          |
| D122  | 626    | D243   | 2808, 6-Pin, Schlage® C 0-Bitted     | 022099      | 2                          |
| <b>CYLINDER X CYLINDER (SMALL FORMAT INTERCHANGEABLE CORE)</b>  |        |        |                                      |             |                            |
| B-D122  | 613    | D243   | Less Core                            | 022100      | 2                          |
| B-D122  | 626    | D243   | Less Core                            | 022101      | 2                          |

**Note: Yale reserves the right to limit quantities**

# Auxiliary Locks



## D Series Cylindrical Deadbolts: 2-3/4" Backset



| MODEL #   | FINISH | STRIKE | CYLINDER                             | QUICKSHIP # | APPROX. WEIGHT (LBS. EACH) |
|---|--------|--------|--------------------------------------|-------------|----------------------------|
| <b>CYLINDER X BLANK ROSE</b>                                      |        |        |                                      |             |                            |
| D132  | 613    | D243   | 1807, 6-Pin, GA Keyed Random         | 022102      | 2                          |
| D132  | 613    | D243   | 1807, 6-Pin, GA 0-Bitted             | 022103      | 2                          |
| D132  | 613    | D243   | 1807, 6-Pin, PARA Keyed Random       | 022104      | 2                          |
| D132  | 613    | D243   | 1807, 6-Pin, PARA 0-Bitted           | 022105      | 2                          |
| D132  | 613    | D243   | 2807, 6-Pin, Schlage® C Keyed Random | 022106      | 2                          |
| D132  | 613    | D243   | 2807, 6-Pin, Schlage® C 0-Bitted     | 022107      | 2                          |
| D132  | 626    | D243   | 1807, 6-Pin, GA Keyed Random         | 022108      | 2                          |
| D132  | 626    | D243   | 1807, 6-Pin, GA 0-Bitted             | 022109      | 2                          |
| D132  | 626    | D243   | 1807, 6-Pin, PARA Keyed Random       | 022110      | 2                          |
| D132  | 626    | D243   | 1807, 6-Pin, PARA 0-Bitted           | 022111      | 2                          |
| D132  | 626    | D243   | 2807, 6-Pin, Schlage® C Keyed Random | 022112      | 2                          |
| D132  | 626    | D243   | 2807, 6-Pin, Schlage® C 0-Bitted     | 022113      | 2                          |
| <b>BLANK PLATE X THUMBTURN</b>                                    |        |        |                                      |             |                            |
| D142  | 613    | D243   | —                                    | 022114      | 2                          |
| D142  | 626    | D243   | —                                    | 022115      | 2                          |
| <b>BLANK PLATE X CYLINDER</b>                                     |        |        |                                      |             |                            |
| D152  | 613    | D243   | 1807, 6-Pin, GA Keyed Random         | 022116      | 2                          |
| D152  | 613    | D243   | 1807, 6-Pin, GA 0-Bitted             | 022117      | 2                          |
| D152  | 613    | D243   | 1807, 6-Pin, PARA Keyed Random       | 022118      | 2                          |
| D152  | 613    | D243   | 1807, 6-Pin, PARA 0-Bitted           | 022119      | 2                          |
| D152  | 613    | D243   | 2807, 6-Pin, Schlage® C Keyed Random | 022120      | 2                          |
| D152  | 613    | D243   | 2807, 6-Pin, Schlage® C 0-Bitted     | 022121      | 2                          |
| D152  | 626    | D243   | 1807, 6-Pin, GA Keyed Random         | 022122      | 2                          |
| D152  | 626    | D243   | 1807, 6-Pin, GA 0-Bitted             | 022123      | 2                          |
| D152  | 626    | D243   | 1807, 6-Pin, PARA Keyed Random       | 022124      | 2                          |
| D152  | 626    | D243   | 1807, 6-Pin, PARA 0-Bitted           | 022125      | 2                          |
| D152  | 626    | D243   | 2807, 6-Pin, Schlage® C Keyed Random | 022126      | 2                          |
| D152  | 626    | D243   | 2807, 6-Pin, Schlage® C 0-Bitted     | 022127      | 2                          |
| <b>BLANK PLATE X CYLINDER (SMALL FORMAT INTERCHANGEABLE CORE)</b> |        |        |                                      |             |                            |
| B-D152  | 613    | D243   | Less Core                            | 022128      | 2                          |
| B-D152  | 626    | D243   | Less Core                            | 022129      | 2                          |

**Note: Yale reserves the right to limit quantities**

# Auxiliary Locks



## D Series Cylindrical Deadbolts: 2-3/4" Backset



| MODEL #   | FINISH | STRIKE | CYLINDER                             | QUICKSHIP # | APPROX. WEIGHT (LBS. EACH) |
|---|--------|--------|--------------------------------------|-------------|----------------------------|
| <b>CYLINDER X CLASSROOM THUMBTURN</b>                                     |        |        |                                      |             |                            |
| D162  | 613    | D243   | 1807, 6-Pin, GA Keyed Random         | 022130      | 2                          |
| D162  | 613    | D243   | 1807, 6-Pin, GA 0-Bitted             | 022131      | 2                          |
| D162  | 613    | D243   | 1807, 6-Pin, PARA Keyed Random       | 022132      | 2                          |
| D162  | 613    | D243   | 1807, 6-Pin, PARA 0-Bitted           | 022133      | 2                          |
| D162  | 613    | D243   | 2807, 6-Pin, Schlage® C Keyed Random | 022134      | 2                          |
| D162  | 613    | D243   | 2807, 6-Pin, Schlage® C 0-Bitted     | 022135      | 2                          |
| D162  | 626    | D243   | 1807, 6-Pin, GA Keyed Random         | 022136      | 2                          |
| D162  | 626    | D243   | 1807, 6-Pin, GA 0-Bitted             | 022137      | 2                          |
| D162  | 626    | D243   | 1807, 6-Pin, PARA Keyed Random       | 022138      | 2                          |
| D162  | 626    | D243   | 1807, 6-Pin, PARA 0-Bitted           | 022139      | 2                          |
| D162  | 626    | D243   | 2807, 6-Pin, Schlage® C Keyed Random | 022140      | 2                          |
| D162  | 626    | D243   | 2807, 6-Pin, Schlage® C 0-Bitted     | 022141      | 2                          |
| <b>CYLINDER X CLASSROOM THUMBTURN (SMALL FORMAT INTERCHANGEABLE CORE)</b> |        |        |                                      |             |                            |
| B-D162  | 613    | D243   | Less Core                            | 022142      | 2                          |
| B-D162  | 626    | D243   | Less Core                            | 022143      | 2                          |
| <b>GRADE 2</b>  |        |        |                                      |             |                            |
| <b>CYLINDER X THUMBTURN</b>   |        |        |                                      |             |                            |
| D212  | 613    | D243   | 1807, 6-Pin, GA Keyed Random         | 022144      | 2                          |
| D212  | 613    | D243   | 1807, 6-Pin, GA 0-Bitted             | 022145      | 2                          |
| D212  | 613    | D243   | 1807, 6-Pin, PARA Keyed Random       | 017259      | 2                          |
| D212  | 613    | D243   | 1807, 6-Pin, PARA 0-Bitted           | 017265      | 2                          |
| D212  | 613    | D243   | 2807, 6-Pin, Schlage® C Keyed Random | 017271      | 2                          |
| D212  | 613    | D243   | 2807, 6-Pin, Schlage® C 0-Bitted     | 017277      | 2                          |
| D212  | 626    | D243   | 1807, 6-Pin, GA Keyed Random         | 022146      | 2                          |
| D212  | 626    | D243   | 1807, 6-Pin, GA 0-Bitted             | 022147      | 2                          |
| D212  | 626    | D243   | 1807, 6-Pin, PARA Keyed Random       | 017235      | 2                          |
| D212  | 626    | D243   | 1807, 6-Pin, PARA 0-Bitted           | 017241      | 2                          |
| D212  | 626    | D243   | 2807, 6-Pin, Schlage® C Keyed Random | 017247      | 2                          |
| D212  | 626    | D243   | 2807, 6-Pin, Schlage® C 0-Bitted     | 017253      | 2                          |
| <b>CYLINDER X THUMBTURN (SMALL FORMAT INTERCHANGEABLE CORE)</b>           |        |        |                                      |             |                            |
| B-D212  | 613    | D243   | Less Core                            | 017736      | 2                          |
| B-D212  | 626    | D243   | Less Core                            | 017730      | 2                          |

**Note: Yale reserves the right to limit quantities**

# Auxiliary Locks



## D Series Cylindrical Deadbolts: 2-3/4" Backset



| MODEL #  | FINISH | STRIKE | CYLINDER                             | QUICKSHIP # | APPROX. WEIGHT (LBS. EACH) |
|--|--------|--------|--------------------------------------|-------------|----------------------------|
| <b>CYLINDER X CYLINDER</b>                                     |        |        |                                      |             |                            |
| D222   | 613    | D243   | 1808, 6-Pin, GA Keyed Random         | 022148      | 2                          |
| D222   | 613    | D243   | 1808, 6-Pin, GA 0-Bitted             | 022149      | 2                          |
| D222   | 613    | D243   | 1808, 6-Pin, PARA Keyed Random       | 017261      | 2                          |
| D222   | 613    | D243   | 1808, 6-Pin, PARA 0-Bitted           | 017267      | 2                          |
| D222   | 613    | D243   | 2808, 6-Pin, Schlage® C Keyed Random | 017273      | 2                          |
| D222   | 613    | D243   | 2808, 6-Pin, Schlage® C 0-Bitted     | 017279      | 2                          |
| D222   | 626    | D243   | 1808, 6-Pin, GA Keyed Random         | 022150      | 2                          |
| D222   | 626    | D243   | 1808, 6-Pin, GA 0-Bitted             | 022151      | 2                          |
| D222   | 626    | D243   | 1808, 6-Pin, PARA Keyed Random       | 017237      | 2                          |
| D222   | 626    | D243   | 1808, 6-Pin, PARA 0-Bitted           | 017243      | 2                          |
| D222   | 626    | D243   | 2808, 6-Pin, Schlage® C Keyed Random | 017249      | 2                          |
| D222   | 626    | D243   | 2808, 6-Pin, Schlage® C 0-Bitted     | 017255      | 2                          |
| <b>CYLINDER X CYLINDER (SMALL FORMAT INTERCHANGEABLE CORE)</b> |        |        |                                      |             |                            |
| B-D222   | 613    | D243   | Less Core                            | 017738      | 2                          |
| B-D222   | 626    | D243   | Less Core                            | 017732      | 2                          |
| <b>CYLINDER X BLANK ROSE</b>                                   |        |        |                                      |             |                            |
| D232   | 613    | D243   | 1807, 6-Pin, GA Keyed Random         | 022152      | 2                          |
| D232   | 613    | D243   | 1807, 6-Pin, GA 0-Bitted             | 022153      | 2                          |
| D232   | 613    | D243   | 1807, 6-Pin, PARA Keyed Random       | 017263      | 2                          |
| D232   | 613    | D243   | 1807, 6-Pin, PARA 0-Bitted           | 017269      | 2                          |
| D232   | 613    | D243   | 2807, 6-Pin, Schlage® C Keyed Random | 017275      | 2                          |
| D232   | 613    | D243   | 2807, 6-Pin, Schlage® C 0-Bitted     | 017281      | 2                          |
| D232   | 626    | D243   | 1807, 6-Pin, GA Keyed Random         | 022154      | 2                          |
| D232   | 626    | D243   | 1807, 6-Pin, GA 0-Bitted             | 022155      | 2                          |
| D232   | 626    | D243   | 1807, 6-Pin, PARA Keyed Random       | 017239      | 2                          |
| D232   | 626    | D243   | 1807, 6-Pin, PARA 0-Bitted           | 017245      | 2                          |
| D232   | 626    | D243   | 2807, 6-Pin, Schlage® C Keyed Random | 017251      | 2                          |
| D232   | 626    | D243   | 2807, 6-Pin, Schlage® C 0-Bitted     | 017257      | 2                          |
| <b>BLANK PLATE X THUMBTURN</b>                                 |        |        |                                      |             |                            |
| D242   | 613    | D243   | —                                    | 017285      | 2                          |
| D242   | 626    | D243   | —                                    | 017284      | 2                          |

**Note: Yale reserves the right to limit quantities**



# Auxiliary Locks



## D Series Cylindrical Deadbolts: 2-3/4" Backset



| MODEL #   | FINISH | STRIKE | CYLINDER                                    | QUICKSHIP # | APPROX. WEIGHT (LBS. EACH) |
|---|--------|--------|---|-------------|----------------------------|
| <b>BLANK PLATE X CYLINDER</b>   |        |        |   |             |                            |
| D252  | 613    | D243   | 1807, 6-Pin, GA Keyed Random                | 022156      | 2                          |
| D252  | 613    | D243   | 1807, 6-Pin, GA 0-Bitted                    | 022157      | 2                          |
| D252  | 613    | D243   | 1807, 6-Pin, PARA Keyed Random              | 022158      | 2                          |
| D252  | 613    | D243   | 1807, 6-Pin, PARA 0-Bitted                  | 022159      | 2                          |
| D252  | 613    | D243   | 2807, 6-Pin, Schlage® C Keyed Random        | 022160      | 2                          |
| D252  | 613    | D243   | 2807, 6-Pin, Schlage® C 0-Bitted            | 022161      | 2                          |
| D252  | 626    | D243   | 1807, 6-Pin, GA Keyed Random                | 022162      | 2                          |
| D252  | 626    | D243   | 1807, 6-Pin, GA 0-Bitted                    | 022163      | 2                          |
| D252  | 626    | D243   | 1807, 6-Pin, PARA Keyed Random              | 022164      | 2                          |
| D252  | 626    | D243   | 1807, 6-Pin, PARA 0-Bitted                  | 022165      | 2                          |
| D252  | 626    | D243   | 2807, 6-Pin, Schlage® C Keyed Random        | 022166      | 2                          |
| D252  | 626    | D243   | 2807, 6-Pin, Schlage® C 0-Bitted            | 022167      | 2                          |
| <b>BLANK PLATE X CYLINDER (SMALL FORMAT INTERCHANGEABLE CORE)</b>         |        |        |   |             |                            |
| B-D252  | 613    | D243   | Less Core                                   | 022168      | 2                          |
| B-D252  | 626    | D243   | Less Core                                   | 022169      | 2                          |
| <b>CYLINDER X CLASSROOM THUMBTURN</b>                                     |        |        |   |             |                            |
| D262  | 613    | D243   | 1807, 6-Pin, GA Keyed Random                | 022170      | 2                          |
| D262  | 613    | D243   | 1807, 6-Pin, GA 0-Bitted                    | 022171      | 2                          |
| D262  | 613    | D243   | 1807, 6-Pin, PARA Keyed Random              | 022172      | 2                          |
| D262  | 613    | D243   | 1807, 6-Pin, PARA 0-Bitted                  | 022173      | 2                          |
| D262  | 613    | D243   | 2807, 6-Pin, Schlage® C Keyed Random        | 022174      | 2                          |
| D262  | 613    | D243   | 2807, 6-Pin, Schlage® C 0-Bitted            | 022175      | 2                          |
| D262  | 626    | D243   | 1807, 6-Pin, GA Keyed Random                | 022176      | 2                          |
| D262  | 626    | D243   | 1807, 6-Pin, GA 0-Bitted                    | 022177      | 2                          |
| D262  | 626    | D243   | 1807, 6-Pin, PARA Keyed Random              | 022178      | 2                          |
| D262  | 626    | D243   | 1807, 6-Pin, PARA 0-Bitted                  | 022179      | 2                          |
| D262  | 626    | D243   | 2807, 6-Pin, Schlage® C Keyed Random        | 022180      | 2                          |
| D262  | 626    | D243   | 2807, 6-Pin, Schlage® C 0-Bitted            | 022181      | 2                          |
| <b>CYLINDER X CLASSROOM THUMBTURN (SMALL FORMAT INTERCHANGEABLE CORE)</b> |        |        |   |             |                            |
| B-D262  | 613    | D243   | Less Core                                   | 022182      | 2                          |
| B-D262  | 626    | D243   | Less Core                                   | 022183      | 2                          |
| <b>OCCUPANCY INDICATOR X THUMBTURN</b>                                    |        |        |   |             |                            |
| D292  | 613    | D243   | —   | 020725      | 2                          |
| D292  | 626    | D243   | —   | 020724      | 2                          |
| <b>D100 &amp; D200 SERIES ACCESSORIES</b>                                 |        |        |   |             |                            |
| <b>DEADBOLT ASSEMBLIES</b>  |        |        |   |             |                            |
| D38   | 613    | —      | 2-3/8" Backset, 2-1/4" x 1" Front, 1" Throw | 017966      | 1                          |
| D38   | 626    | —      | 2-3/8" Backset, 2-1/4" x 1" Front, 1" Throw | 017965      | 1                          |

# Auxiliary Locks



## 350 Series: Mortise Deadlocks



| MODEL # | DESCRIPTION                              | FINISH | STRIKE | CYLINDER      | QUICKSHIP # | APPROX WEIGHT (LBS. EACH) |
|---------|--|--------|--------|---------------|-------------|---------------------------|
| 351     | Cylinder x Cylinder                      | 626    | 30S    | Less Cylinder | 022184      | 2                         |
| 352     | Cylinder x Thumbturn                     | 626    | 30S    | Less Cylinder | 022185      | 2                         |
| 353     | Cylinder x Blank Plate                   | 626    | 30S    | Less Cylinder | 022186      | 2                         |
| 357     | Cylinder x Thumbturn, Classroom Function | 626    | 30S    | Less Cylinder | 022187      | 2                         |

**Note: Yale reserves the right to limit quantities**

# Auxiliary Locks



## Rim And Cabinet Locks



**112**  
Rim Deadbolt



**80**  
Security Latchlock



**197**  
Jimmy-Proof Deadlock



**511**  
Cabinet Lock

| MODEL #                                    | DESCRIPTION                                      | FINISH | CYLINDER                        | QUICKSHIP # | APPROX. WEIGHT (LBS. EACH) |
|--|--|--------|---------------------------------|-------------|----------------------------|
| <b>112 SERIES HEAVY-DUTY RIM DEADBOLTS</b> |  |        |                                 |             |                            |
| 112  | Cylinder x Thumbturn                             | 696    | 1109E, 5-Pin, PARA Keyed Random | 000424      | 2                          |
| 112F                                       | Cylinder x Thumbturn for Outswing Doors          | 696    | 1109E, 5-Pin, PARA Keyed Random | 000398      | 2                          |
| 112-1/4                                    | Cylinder x Cylinder                              | 696    | 1109E, 5-Pin, PARA Keyed Random | 000427      | 2                          |
| 112-1/4F                                   | Cylinder x Cylinder for Outswing Doors           | 696    | 1109E, 5-Pin, PARA Keyed Random | 000399      | 2                          |
| <b>80 SERIES SECURITY LATCHLOCKS</b>       |  |        |                                 |             |                            |
| 80   | Cylinder x Thumbturn                             | 696    | 1109E, 5-Pin, PARA Keyed Random | 000403      | 1                          |
| 88   | Cylinder x Handle                                | 689    | 1109E, 5-Pin, PARA Keyed Random | 000608      | 2                          |
| <b>197 SERIES JIMMY-PROOF DEADLOCKS</b>    |  |        |                                 |             |                            |
| 197  | Cylinder x Thumbturn                             | 691    | 1109E, 5-Pin, PARA Keyed Random | 000406      | 2                          |
| 197F                                       | Cylinder by Thumbturn for Outswing Doors         | 691    | 1109E, 5-Pin, PARA Keyed Random | 000418      | 2                          |
| 197-1/4                                    | Cylinder x Cylinder                              | 691    | 1109E, 5-Pin, PARA Keyed Random | 000407      | 2                          |
| 197-1/4F                                   | Cylinder x Cylinder for Outswing Doors           | 691    | 1109E, 5-Pin, PARA Keyed Random | 000419      | 2                          |
| <b>511 SERIES CABINET LOCK</b>             |  |        |                                 |             |                            |
| 511S                                       | Key Retracts Latchbolt x RH x 3/4"               | 605    | 4-Pin, PARA KA47                | 002501      | 3                          |
| <b>STRIKES</b>                             |  |        |                                 |             |                            |
| 197F                                       | Flat Strike for 197F and 197F-1/4 Outswing Doors | 691    | —                               | 000450      | 0.2                        |
| 8RB  | Rim Strike for 80 and 88 Outswing Doors          | 696    | —                               | 000451      | 0.2                        |
| 112F                                       | Flat Strike for 112F and 112-1/4F Outswing Doors | 696    | —                               | 000452      | 0.2                        |

**Note: 1109E depths and spacings are not compatible with other cylinders available from Yale Locks & Hardware. The 1109E is not available as a replacement cylinder. Yale reserves the right to limit quantities**

# 7000 Series Architectural Exit Devices



## 7100 Series: Wide Stile Architectural



**7150 SquareBolt®**



**7110 Surface Vertical Rod**

| MODEL #                                  | DESCRIPTION  | FINISH | HAND | STRIKE              | QUICKSHIP # | APPROX. WEIGHT (LBS. EACH) |
|--|--|--------|------|---------------------|-------------|----------------------------|
| <b>7150 - SQUAREBOLT®</b>                |  |        |      |                     |             |                            |
| 7150-36                                  | SquareBolt® Exit Device, 36"                               | 630    | —    | 757F                | 003966      | 17                         |
| 7150-48                                  | SquareBolt® Exit Device, 48"                               | 630    | —    | 757F                | 003962      | 18                         |
| 7150F-36                                 | 3 Hour Fire Rated SquareBolt® Exit Device, 36"             | 630    | —    | 757F                | 003967      | 17                         |
| 7150F-48                                 | 3 Hour Fire Rated SquareBolt® Exit Device, 48"             | 630    | —    | 757F                | 003843      | 18                         |
| <b>7100 - RIM</b>                        |  |        |      |                     |             |                            |
| 7100-36                                  | Rim Exit Device, 36"                                       | 630    | —    | 757F                | 003884      | 14                         |
| 7100-48                                  | Rim Exit Device, 48"                                       | 630    | —    | 757F                | 003882      | 17                         |
| 7100F-36                                 | 3 Hour Fire Rated Rim Exit Device, 36"                     | 630    | —    | 757F                | 003885      | 14                         |
| 7100F-48                                 | 3 Hour Fire Rated Rim Exit Device, 48"                     | 630    | —    | 757F                | 003883      | 17                         |
| <b>7110 - SURFACE VERTICAL ROD</b>       |  |        |      |                     |             |                            |
| 7110-36                                  | SVR Exit Device, 36"                                       | 630    | RHR  | 791 Top, 790 Bottom | 003886      | 18                         |
| 7110-36                                  | SVR Exit Device, 36"                                       | 630    | LHR  | 791 Top, 790 Bottom | 003963      | 18                         |
| 7110F-36                                 | 3 Hour Fire Rated SVR Exit Device, 36"                     | 630    | RHR  | 791 Top, 790 Bottom | 003964      | 18                         |
| 7110F-36                                 | 3 Hour Fire Rated SVR Exit Device, 36"                     | 630    | LHR  | 791 Top, 790 Bottom | 003965      | 18                         |
| 7110-48                                  | SVR Exit Device, 48"                                       | 630    | RHR  | 791 Top, 790 Bottom | 021600      | 22                         |
| 7110-48                                  | SVR Exit Device, 48"                                       | 630    | LHR  | 791 Top, 790 Bottom | 021601      | 22                         |
| 7110F-48                                 | 3 Hour Fire Rated SVR Exit Device, 48"                     | 630    | RHR  | 791 Top, 790 Bottom | 003622      | 22                         |
| 7110F-48                                 | 3 Hour Fire Rated SVR Exit Device, 48"                     | 630    | LHR  | 791 Top, 790 Bottom | 003623      | 22                         |
| <b>7170 - SURFACE VERTICAL ROD - LBR</b> |  |        |      |                     |             |                            |
| 7170F90LBR                               | 90 Minute Fire Rated SVR Exit Device, Less Bottom Rod, 36" | 630    | —    | 726                 | 003534      | 22                         |

**Note: Yale reserves the right to limit quantities**

# 7000 Series Architectural Exit Devices



## 2100 Series: Wide Stile Flatbar



**2150 SquareBolt®**



**2100 Rim**

| MODEL #                   | DESCRIPTION                                    | FINISH | STRIKE | QUICKSHIP # | APPROX. WEIGHT (LBS. EACH) |
|---------------------------|--|--------|--------|-------------|----------------------------|
| <b>2150 - SQUAREBOLT®</b> |  |        |        |             |                            |
| 2150-36                   | SquareBolt® Exit Device, 36"                   | 630    | 757F   | 021602      | 11                         |
| 2150-36                   | SquareBolt® Exit Device, 36"                   | 689    | 757F   | 021603      | 11                         |
| 2150-42                   | SquareBolt® Exit Device, 42"                   | 630    | 757F   | 021604      | 11                         |
| 2150-42                   | SquareBolt® Exit Device, 42"                   | 689    | 757F   | 021605      | 11                         |
| 2150-48                   | SquareBolt® Exit Device, 48"                   | 630    | 757F   | 021606      | 11                         |
| 2150-48                   | SquareBolt® Exit Device, 48"                   | 689    | 757F   | 021607      | 11                         |
| 2150F-36                  | 3 Hour Fire Rated SquareBolt® Exit Device, 36" | 630    | 757F   | 021608      | 11                         |
| 2150F-36                  | 3 Hour Fire Rated SquareBolt® Exit Device, 36" | 689    | 757F   | 021609      | 11                         |
| 2150F-42                  | 3 Hour Fire Rated SquareBolt® Exit Device, 42" | 630    | 757F   | 021610      | 11                         |
| 2150F-42                  | 3 Hour Fire Rated SquareBolt® Exit Device, 42" | 689    | 757F   | 021611      | 11                         |
| 2150F-48                  | 3 Hour Fire Rated SquareBolt® Exit Device, 48" | 630    | 757F   | 021612      | 11                         |
| 2150F-48                  | 3 Hour Fire Rated SquareBolt® Exit Device, 48" | 689    | 757F   | 021613      | 11                         |
| <b>2100 - RIM</b>         |  |        |        |             |                            |
| 2100-36                   | Rim Exit Device, 36"                           | 630    | 757F   | 003278      | 11                         |
| 2100-36                   | Rim Exit Device, 36"                           | 689    | 757F   | 003280      | 11                         |
| 2100-42                   | Rim Exit Device, 42"                           | 630    | 757F   | 017381      | 11                         |
| 2100-42                   | Rim Exit Device, 42"                           | 689    | 757F   | 017664      | 11                         |
| 2100-48                   | Rim Exit Device, 48"                           | 630    | 757F   | 017382      | 11                         |
| 2100-48                   | Rim Exit Device, 48"                           | 689    | 757F   | 017666      | 11                         |
| 2100F-36                  | 3 Hour Fire Rated Rim Exit Device, 36"         | 630    | 757F   | 003277      | 11                         |
| 2100F-36                  | 3 Hour Fire Rated Rim Exit Device, 36"         | 689    | 757F   | 003289      | 11                         |
| 2100F-42                  | 3 Hour Fire Rated Rim Exit Device, 42"         | 630    | 757F   | 017384      | 11                         |
| 2100F-42                  | 3 Hour Fire Rated Rim Exit Device, 42"         | 689    | 757F   | 017670      | 11                         |
| 2100F-48                  | 3 Hour Fire Rated Rim Exit Device, 48"         | 630    | 757F   | 017385      | 11                         |
| 2100F-48                  | 3 Hour Fire Rated Rim Exit Device, 48"         | 689    | 757F   | 017672      | 11                         |

**Note: Yale reserves the right to limit quantities**

# 7000 Series Architectural Exit Devices



## 2100 Series: Wide Stile Flatbar



**2110 Surface Vertical Rod**



**2170 Less Bottom Rod**

| MODEL #                                  | DESCRIPTION  | FINISH | HAND | STRIKE              | QUICKSHIP # | APPROX. WEIGHT (LBS. EACH) |
|--|--|--------|------|---------------------|-------------|----------------------------|
| <b>2110 - SURFACE VERTICAL ROD</b>       |  |        |      |                     |             |                            |
| 2110-36                                  | SVR Exit Device, 36"                                     | 630    | RHR  | 791 Top, 790 Bottom | 003276      | 15                         |
| 2110-36                                  | SVR Exit Device, 36"                                     | 630    | LHR  | 791 Top, 790 Bottom | 003279      | 15                         |
| 2110-36                                  | SVR Exit Device, 36"                                     | 689    | RHR  | 791 Top, 790 Bottom | 003283      | 15                         |
| 2110-36                                  | SVR Exit Device, 36"                                     | 689    | LHR  | 791 Top, 790 Bottom | 003284      | 15                         |
| 2110-42                                  | SVR Exit Device, 42"                                     | 630    | RHR  | 791 Top, 790 Bottom | 017387      | 15                         |
| 2110-42                                  | SVR Exit Device, 42"                                     | 630    | LHR  | 791 Top, 790 Bottom | 021626      | 15                         |
| 2110-42                                  | SVR Exit Device, 42"                                     | 689    | RHR  | 791 Top, 790 Bottom | 017665      | 15                         |
| 2110-42                                  | SVR Exit Device, 42"                                     | 689    | LHR  | 791 Top, 790 Bottom | 021627      | 15                         |
| 2110-48                                  | SVR Exit Device, 48"                                     | 630    | RHR  | 791 Top, 790 Bottom | 017388      | 15                         |
| 2110-48                                  | SVR Exit Device, 48"                                     | 630    | LHR  | 791 Top, 790 Bottom | 021628      | 15                         |
| 2110-48                                  | SVR Exit Device, 48"                                     | 689    | RHR  | 791 Top, 790 Bottom | 021629      | 15                         |
| 2110-48                                  | SVR Exit Device, 48"                                     | 689    | LHR  | 791 Top, 790 Bottom | 021630      | 15                         |
| 2110F-36                                 | 3 Hour Fire Rated SVR Exit Device, 36"                   | 630    | RHR  | 791 Top, 790 Bottom | 003274      | 15                         |
| 2110F-36                                 | 3 Hour Fire Rated SVR Exit Device, 36"                   | 630    | LHR  | 791 Top, 790 Bottom | 003275      | 15                         |
| 2110F-36                                 | 3 Hour Fire Rated SVR Exit Device, 36"                   | 689    | RHR  | 791 Top, 790 Bottom | 003290      | 15                         |
| 2110F-36                                 | 3 Hour Fire Rated SVR Exit Device, 36"                   | 689    | LHR  | 791 Top, 790 Bottom | 003291      | 15                         |
| 2110F-42                                 | 3 Hour Fire Rated SVR Exit Device, 42"                   | 630    | RHR  | 791 Top, 790 Bottom | 021631      | 15                         |
| 2110F-42                                 | 3 Hour Fire Rated SVR Exit Device, 42"                   | 630    | LHR  | 791 Top, 790 Bottom | 021632      | 15                         |
| 2110F-42                                 | 3 Hour Fire Rated SVR Exit Device, 42"                   | 689    | RHR  | 791 Top, 790 Bottom | 017671      | 15                         |
| 2110F-42                                 | 3 Hour Fire Rated SVR Exit Device, 42"                   | 689    | LHR  | 791 Top, 790 Bottom | 021633      | 15                         |
| 2110F-48                                 | 3 Hour Fire Rated SVR Exit Device, 48"                   | 630    | RHR  | 791 Top, 790 Bottom | 017525      | 15                         |
| 2110F-48                                 | 3 Hour Fire Rated SVR Exit Device, 48"                   | 630    | LHR  | 791 Top, 790 Bottom | 021634      | 15                         |
| 2110F-48                                 | 3 Hour Fire Rated SVR Exit Device, 48"                   | 689    | RHR  | 791 Top, 790 Bottom | 017673      | 15                         |
| 2110F-48                                 | 3 Hour Fire Rated SVR Exit Device, 48"                   | 689    | LHR  | 791 Top, 790 Bottom | 021635      | 15                         |
| <b>2170 - SURFACE VERTICAL ROD - LBR</b> |  |        |      |                     |             |                            |
| 2170F90LBR                               | 90 Min. Fire Rated SVR Exit Device, Less Bottom Rod, 36" | 630    | —    | 726                 | 021636      | 14                         |
| 2170F90LBR                               | 90 Min. Fire Rated SVR Exit Device, Less Bottom Rod, 36" | 689    | —    | 726                 | 021637      | 14                         |

**Note: Yale reserves the right to limit quantities**

# 1800 Series Flatbar Exit Device



## 1800 Series: Wide Stile Flatbar



**1800 Rim**

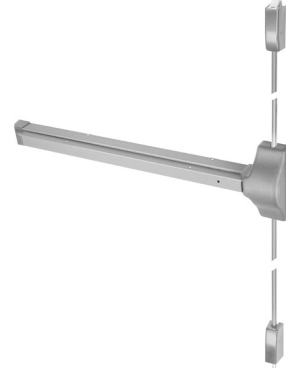

**1810 Surface Vertical Rod**

| MODEL #                            | DESCRIPTION                            | FINISH | HAND | STRIKE              | QUICKSHIP # | APPROX. WEIGHT (LBS. EACH) |
|------------------------------------|--|--------|------|---------------------|-------------|----------------------------|
| <b>1800 - RIM</b>                  |  |        |      |                     |             |                            |
| 1800-36                            | Rim Exit Device, 36"                   | 689    | —    | 757F                | 017368      | 11                         |
| 1800-36                            | Rim Exit Device, 36"                   | 695    | —    | 757F                | 017532      | 11                         |
| 1800-42                            | Rim Exit Device, 42"                   | 689    | —    | 757F                | 017370      | 12                         |
| 1800-42                            | Rim Exit Device, 42"                   | 695    | —    | 757F                | 017534      | 12                         |
| 1800-48                            | Rim Exit Device, 48"                   | 689    | —    | 757F                | 017372      | 12                         |
| 1800-48                            | Rim Exit Device, 48"                   | 695    | —    | 757F                | 017536      | 12                         |
| 1800F-36                           | 3 Hour Fire Rated Rim Exit Device, 36" | 689    | —    | 757F                | 017374      | 11                         |
| 1800F-36                           | 3 Hour Fire Rated Rim Exit Device, 36" | 695    | —    | 757F                | 017538      | 11                         |
| 1800F-42                           | 3 Hour Fire Rated Rim Exit Device, 42" | 689    | —    | 757F                | 017376      | 12                         |
| 1800F-42                           | 3 Hour Fire Rated Rim Exit Device, 42" | 695    | —    | 757F                | 017540      | 12                         |
| 1800F-48                           | 3 Hour Fire Rated Rim Exit Device, 48" | 689    | —    | 757F                | 017378      | 12                         |
| 1800F-48                           | 3 Hour Fire Rated Rim Exit Device, 48" | 695    | —    | 757F                | 017542      | 12                         |
| <b>1810 - SURFACE VERTICAL ROD</b> |  |        |      |                     |             |                            |
| 1810-36                            | SVR Exit Device, 36"                   | 689    | RHR  | 791 Top, 790 Bottom | 017369      | 15                         |
| 1810-36                            | SVR Exit Device, 36"                   | 689    | LHR  | 791 Top, 790 Bottom | 021638      | 15                         |
| 1810-36                            | SVR Exit Device, 36"                   | 695    | RHR  | 791 Top, 790 Bottom | 017533      | 15                         |
| 1810-36                            | SVR Exit Device, 36"                   | 695    | LHR  | 791 Top, 790 Bottom | 021639      | 15                         |
| 1810-42                            | SVR Exit Device, 42"                   | 689    | RHR  | 791 Top, 790 Bottom | 017371      | 16                         |
| 1810-42                            | SVR Exit Device, 42"                   | 689    | LHR  | 791 Top, 790 Bottom | 021640      | 16                         |
| 1810-42                            | SVR Exit Device, 42"                   | 695    | RHR  | 791 Top, 790 Bottom | 017535      | 16                         |
| 1810-42                            | SVR Exit Device, 42"                   | 695    | LHR  | 791 Top, 790 Bottom | 021641      | 16                         |
| 1810-48                            | SVR Exit Device, 48"                   | 689    | RHR  | 791 Top, 790 Bottom | 017373      | 16                         |
| 1810-48                            | SVR Exit Device, 48"                   | 689    | LHR  | 791 Top, 790 Bottom | 021642      | 16                         |
| 1810-48                            | SVR Exit Device, 48"                   | 695    | RHR  | 791 Top, 790 Bottom | 017537      | 16                         |
| 1810-48                            | SVR Exit Device, 48"                   | 695    | LHR  | 791 Top, 790 Bottom | 021643      | 16                         |

**Note: Yale reserves the right to limit quantities**

# 1800 Series Flatbar Exit Device



## 1800 Series: Wide Stile Flatbar



**1800 Rim**

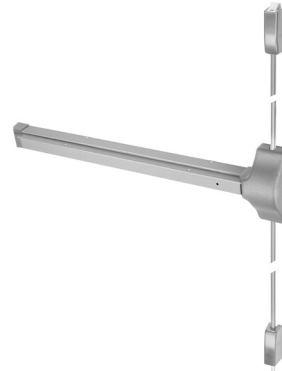

**1810 Surface Vertical Rod**

| MODEL #  | DESCRIPTION                            | FINISH | HAND | STRIKE              | QUICKSHIP # | APPROX. WEIGHT (LBS. EACH) |
|----------|--|--------|------|---------------------|-------------|----------------------------|
| 1810F-36 | 3 Hour Fire Rated SVR Exit Device, 36" | 689    | RHR  | 791 Top, 790 Bottom | 017375      | 15                         |
| 1810F-36 | 3 Hour Fire Rated SVR Exit Device, 36" | 689    | LHR  | 791 Top, 790 Bottom | 021644      | 15                         |
| 1810F-36 | 3 Hour Fire Rated SVR Exit Device, 36" | 695    | RHR  | 791 Top, 790 Bottom | 017539      | 15                         |
| 1810F-36 | 3 Hour Fire Rated SVR Exit Device, 36" | 695    | LHR  | 791 Top, 790 Bottom | 021645      | 15                         |
| 1810F-42 | 3 Hour Fire Rated SVR Exit Device, 42" | 689    | RHR  | 791 Top, 790 Bottom | 017377      | 16                         |
| 1810F-42 | 3 Hour Fire Rated SVR Exit Device, 42" | 689    | LHR  | 791 Top, 790 Bottom | 021646      | 16                         |
| 1810F-42 | 3 Hour Fire Rated SVR Exit Device, 42" | 695    | RHR  | 791 Top, 790 Bottom | 017541      | 16                         |
| 1810F-42 | 3 Hour Fire Rated SVR Exit Device, 42" | 695    | LHR  | 791 Top, 790 Bottom | 021647      | 16                         |
| 1810F-48 | 3 Hour Fire Rated SVR Exit Device, 48" | 689    | RHR  | 791 Top, 790 Bottom | 017379      | 16                         |
| 1810F-48 | 3 Hour Fire Rated SVR Exit Device, 48" | 689    | LHR  | 791 Top, 790 Bottom | 021648      | 16                         |
| 1810F-48 | 3 Hour Fire Rated SVR Exit Device, 48" | 695    | RHR  | 791 Top, 790 Bottom | 017543      | 16                         |
| 1810F-48 | 3 Hour Fire Rated SVR Exit Device, 48" | 695    | LHR  | 791 Top, 790 Bottom | 021649      | 16                         |

**Note: Yale reserves the right to limit quantities**



# Exit Device Trim



## 210F Series: Plate Trim



| MODEL #                           | FINISH | CYLINDER      | QUICKSHIP # | APPROX. WEIGHT (LBS. EACH) |
|-----------------------------------|--------|---------------|-------------|----------------------------|
| <b>NIGHTLATCH ACCESS BY KEY</b>   |        |               |             |                            |
| 213F                              | 689    | Less Cylinder | 017505      | 1                          |
| 213F                              | 695    | Less Cylinder | 017635      | 1                          |
| <b>DUMMY TRIM PULL PLATE</b>      |        |               |             |                            |
| 214F                              | 689    | —             | 017424      | 1                          |
| 214F                              | 695    | —             | 017554      | 1                          |
| <b>NIGHTLATCH CYLINDER X PULL</b> |        |               |             |                            |
| 217F                              | 689    | Less Cylinder | 001345      | 1                          |
| 217F                              | 695    | Less Cylinder | 017636      | 1                          |

**Note: See page 64 for cylinder options**  
**Yale reserves the right to limit quantities**  
**The following chart indicates the cylinder finishes used with trims**

| TRIM FINISH | CYLINDER FINISH |
|-------------|-----------------|
| 689         | 626             |
| 695         | 613             |

# Exit Device Trim



## 440F Series: Rose Trim



**Augusta - AU**



**Pacific Beach - PB**

| DESIGN  | MODEL # | FINISH | CYLINDER                             | QUICKSHIP # | APPROX. WEIGHT (LBS. EACH) |
|---|---------|--------|--------------------------------------|-------------|----------------------------|
| <b>NIGHTLATCH ACCESS BY KEY</b>                                     |         |        |                                      |             |                            |
| AU  | 441F    | 626    | 1802, 6-Pin, PARA Keyed Random       | 017389      | 2.5                        |
| AU  | 441F    | 626    | 2802, 6-Pin, Schlage® C Keyed Random | 017401      | 2.5                        |
| AU  | 441F    | 689    | 1802, 6-Pin, PARA Keyed Random       | 017437      | 2.5                        |
| AU  | 441F    | 689    | 2802, 6-Pin, Schlage® C Keyed Random | 017473      | 2.5                        |
| AU  | 441F    | 695    | 1802, 6-Pin, PARA Keyed Random       | 017567      | 2.5                        |
| AU  | 441F    | 695    | 2802, 6-Pin, Schlage® C Keyed Random | 017603      | 2.5                        |
| PB  | 441F    | 626    | 1802, 6-Pin, PARA Keyed Random       | 017395      | 2.5                        |
| PB  | 441F    | 626    | 2802, 6-Pin, Schlage® C Keyed Random | 017407      | 2.5                        |
| PB  | 441F    | 689    | 1802, 6-Pin, PARA Keyed Random       | 017440      | 2.5                        |
| PB  | 441F    | 689    | 2802, 6-Pin, Schlage® C Keyed Random | 017476      | 2.5                        |
| PB  | 441F    | 695    | 1802, 6-Pin, PARA Keyed Random       | 017570      | 2.5                        |
| PB  | 441F    | 695    | 2802, 6-Pin, Schlage® C Keyed Random | 017606      | 2.5                        |
| <b>NIGHTLATCH ACCESS BY KEY (SMALL FORMAT INTERCHANGEABLE CORE)</b> |         |        |                                      |             |                            |
| BAU   | 441F    | 626    | Less Core                            | 017773      | 2.5                        |
| BAU   | 441F    | 689    | Less Core                            | 017783      | 2.5                        |
| BAU   | 441F    | 695    | Less Core                            | 017801      | 2.5                        |
| BPB   | 441F    | 626    | Less Core                            | 017776      | 2.5                        |
| BPB   | 441F    | 689    | Less Core                            | 017786      | 2.5                        |
| BPB   | 441F    | 695    | Less Core                            | 017804      | 2.5                        |
| <b>CLASSROOM</b>  |         |        |                                      |             |                            |
| AU  | 446F    | 626    | 1802, 6-Pin, PARA Keyed Random       | 017391      | 2.5                        |
| AU  | 446F    | 626    | 2802, 6-Pin, Schlage® C Keyed Random | 017403      | 2.5                        |
| AU  | 446F    | 689    | 1802, 6-Pin, PARA Keyed Random       | 017442      | 2.5                        |
| AU  | 446F    | 689    | 2802, 6-Pin, Schlage® C Keyed Random | 017478      | 2.5                        |
| AU  | 446F    | 695    | 1802, 6-Pin, PARA Keyed Random       | 017572      | 2.5                        |
| AU  | 446F    | 695    | 2802, 6-Pin, Schlage® C Keyed Random | 017608      | 2.5                        |
| PB  | 446F    | 626    | 1802, 6-Pin, PARA Keyed Random       | 017397      | 2.5                        |
| PB  | 446F    | 626    | 2802, 6-Pin, Schlage® C Keyed Random | 017409      | 2.5                        |
| PB  | 446F    | 689    | 1802, 6-Pin, PARA Keyed Random       | 017444      | 2.5                        |
| PB  | 446F    | 689    | 2802, 6-Pin, Schlage® C Keyed Random | 017480      | 2.5                        |
| PB  | 446F    | 695    | 1802, 6-Pin, PARA Keyed Random       | 017574      | 2.5                        |
| PB  | 446F    | 695    | 2802, 6-Pin, Schlage® C Keyed Random | 017610      | 2.5                        |

**Note: Yale reserves the right to limit quantities**

# Exit Device Trim



## 440F Series: Rose Trim



**Augusta - AU**



**Pacific Beach - PB**

| DESIGN   | MODEL # | FINISH | CYLINDER  | QUICKSHIP # | APPROX. WEIGHT (LBS. EACH) |
|--|---------|--------|-----------|-------------|----------------------------|
| <b>CLASSROOM (SMALL FORMAT INTERCHANGEABLE CORE)</b> |         |        |           |             |                            |
| BAU  | 446F    | 626    | Less Core | 017774      | 2.5                        |
| BAU  | 446F    | 689    | Less Core | 017788      | 2.5                        |
| BAU  | 446F    | 695    | Less Core | 017806      | 2.5                        |
| BPB  | 446F    | 626    | Less Core | 017777      | 2.5                        |
| BPB  | 446F    | 689    | Less Core | 017790      | 2.5                        |
| BPB  | 446F    | 695    | Less Core | 017808      | 2.5                        |
| <b>PASSAGE/DUMMY FREE-WHEELING LEVER</b>             |         |        |           |             |                            |
| AU   | 448F    | 626    | —         | 017419      | 2.5                        |
| AU   | 448F    | 689    | —         | 017427      | 2.5                        |
| AU   | 448F    | 695    | —         | 017557      | 2.5                        |
| PB   | 448F    | 626    | —         | 017421      | 2.5                        |
| PB   | 448F    | 689    | —         | 017431      | 2.5                        |
| PB   | 448F    | 695    | —         | 017561      | 2.5                        |
| <b>DUMMY RIGID LEVER</b>                             |         |        |           |             |                            |
| AU   | 449F    | 626    | —         | 017420      | 2.5                        |
| AU   | 449F    | 689    | —         | 017428      | 2.5                        |
| AU   | 449F    | 695    | —         | 017558      | 2.5                        |
| PB   | 449F    | 626    | —         | 017422      | 2.5                        |
| PB   | 449F    | 689    | —         | 017432      | 2.5                        |
| PB   | 449F    | 695    | —         | 017562      | 2.5                        |

**Note: Yale reserves the right to limit quantities**

# Exit Device Trim



## 540f Series: Rose Trim



**Augusta - AU**



**Pacific Beach - PB**

| DESIGN  | MODEL # | FINISH | CYLINDER                             | QUICKSHIP # | APPROX. WEIGHT (LBS. EACH) |
|---|---------|--------|--------------------------------------|-------------|----------------------------|
| <b>NIGHTLATCH ACCESS BY KEY</b>                                     |         |        |                                      |             |                            |
| AU  | 541F    | 626    | 1802, 6-Pin, PARA Keyed Random       | 003850      | 2                          |
| AU  | 541F    | 626    | 2802, 6-Pin, Schlage® C Keyed Random | 021667      | 2                          |
| AU  | 541F    | 689    | 1802, 6-Pin, PARA Keyed Random       | 021668      | 2                          |
| AU  | 541F    | 689    | 2802, 6-Pin, Schlage® C Keyed Random | 021669      | 2                          |
| PB  | 541F    | 626    | 1802, 6-Pin, PARA Keyed Random       | 021670      | 2                          |
| PB  | 541F    | 626    | 2802, 6-Pin, Schlage® C Keyed Random | 021671      | 2                          |
| PB  | 541F    | 689    | 1802, 6-Pin, PARA Keyed Random       | 021672      | 2                          |
| PB  | 541F    | 689    | 2802, 6-Pin, Schlage® C Keyed Random | 021673      | 2                          |
| <b>NIGHTLATCH ACCESS BY KEY (SMALL FORMAT INTERCHANGEABLE CORE)</b> |         |        |                                      |             |                            |
| BAU   | 541F    | 626    | Less Core                            | 021674      | 2                          |
| BAU   | 541F    | 689    | Less Core                            | 021675      | 2                          |
| BPB   | 541F    | 626    | Less Core                            | 021676      | 2                          |
| BPB   | 541F    | 689    | Less Core                            | 021677      | 2                          |
| <b>CLASSROOM</b>  |         |        |                                      |             |                            |
| AU  | 546F    | 626    | 1802, 6-Pin, PARA Keyed Random       | 003809      | 3                          |
| AU  | 546F    | 626    | 2802, 6-Pin, Schlage® C Keyed Random | 021678      | 3                          |
| AU  | 546F    | 689    | 1802, 6-Pin, PARA Keyed Random       | 003936      | 3                          |
| AU  | 546F    | 689    | 2802, 6-Pin, Schlage® C Keyed Random | 021679      | 3                          |
| PB  | 546F    | 626    | 1802, 6-Pin, PARA Keyed Random       | 021680      | 3                          |
| PB  | 546F    | 626    | 2802, 6-Pin, Schlage® C Keyed Random | 021681      | 3                          |
| PB  | 546F    | 689    | 1802, 6-Pin, PARA Keyed Random       | 021682      | 3                          |
| PB  | 546F    | 689    | 2802, 6-Pin, Schlage® C Keyed Random | 021683      | 3                          |
| <b>CLASSROOM (SMALL FORMAT INTERCHANGEABLE CORE)</b>                |         |        |                                      |             |                            |
| BAU   | 546F    | 626    | Less Core                            | 021684      | 3                          |
| BAU   | 546F    | 689    | Less Core                            | 021685      | 3                          |
| BPB   | 546F    | 626    | Less Core                            | 021686      | 3                          |
| BPB   | 546F    | 689    | Less Core                            | 021687      | 3                          |

**Note: Yale reserves the right to limit quantities**

# Exit Device Trim



## 540f Series: Rose Trim



**Augusta - AU**



**Pacific Beach - PB**

| DESIGN                                   | MODEL # | FINISH | QUICKSHIP # | APPROX. WEIGHT (LBS. EACH) |
|--|---------|--------|-------------|----------------------------|
| <b>PASSAGE/DUMMY FREE-WHEELING LEVER</b> |         |        |             |                            |
| AU                                       | 548F    | 626    | 003858      | 2                          |
| AU                                       | 548F    | 689    | 021688      | 2                          |
| PB                                       | 548F    | 626    | 021689      | 2                          |
| PB                                       | 548F    | 689    | 021690      | 2                          |
| <b>DUMMY RIGID LEVER</b>                 |         |        |             |                            |
| AU                                       | 549F    | 626    | 021691      | 2                          |
| AU                                       | 549F    | 689    | 021692      | 2                          |
| PB                                       | 549F    | 626    | 021693      | 2                          |
| PB                                       | 549F    | 689    | 021694      | 2                          |

**Note: Yale reserves the right to limit quantities**

# Exit Device Trim



## 420f Series: Escutcheon Trim



| DESIGN                       | MODEL # | FINISH | HAND | CYLINDER      | QUICKSHIP # | APPROX. WEIGHT (LBS. EACH) |
|------------------------------|---------|--------|------|---------------|-------------|----------------------------|
| <b>EXIT ONLY/BLANK PLATE</b> |         |        |      |               |             |                            |
| —                            | 420F    | 630    | —    | —             | 021792      | 2                          |
| —                            | 420F    | 689    | —    | —             | 017423      | 2                          |
| —                            | 420F    | 695    | —    | —             | 017553      | 2                          |
| <b>NIGHTLATCH</b>            |         |        |      |               |             |                            |
| —                            | 421F    | 630    | —    | Less Cylinder | 021650      | 2.2                        |
| —                            | 421F    | 689    | —    | Less Cylinder | 017507      | 2.2                        |
| —                            | 421F    | 695    | —    | Less Cylinder | 017637      | 2.2                        |
| <b>CLASSROOM/STOREROOM</b>   |         |        |      |               |             |                            |
| AU                           | 426F    | 630    | RHR  | Less Cylinder | 021651      | 2.7                        |
| AU                           | 426F    | 630    | LHR  | Less Cylinder | 021652      | 2.7                        |
| AU                           | 426F    | 689    | RHR  | Less Cylinder | 017513      | 2.7                        |
| AU                           | 426F    | 689    | LHR  | Less Cylinder | 017465      | 2.7                        |
| AU                           | 426F    | 695    | RHR  | Less Cylinder | 017643      | 2.7                        |
| AU                           | 426F    | 695    | LHR  | Less Cylinder | 017597      | 2.7                        |
| PB                           | 426F    | 630    | RHR  | Less Cylinder | 021653      | 2.7                        |
| PB                           | 426F    | 630    | LHR  | Less Cylinder | 021654      | 2.7                        |
| PB                           | 426F    | 689    | RHR  | Less Cylinder | 017515      | 2.7                        |
| PB                           | 426F    | 689    | LHR  | Less Cylinder | 017466      | 2.7                        |
| PB                           | 426F    | 695    | RHR  | Less Cylinder | 017645      | 2.7                        |
| PB                           | 426F    | 695    | LHR  | Less Cylinder | 017598      | 2.7                        |
| <b>NIGHTLATCH X LEVER</b>    |         |        |      |               |             |                            |
| AU                           | 427F    | 630    | RHR  | Less Cylinder | 021655      | 2.7                        |
| AU                           | 427F    | 630    | LHR  | Less Cylinder | 021656      | 2.7                        |
| AU                           | 427F    | 689    | RHR  | Less Cylinder | 017508      | 2.7                        |
| AU                           | 427F    | 689    | LHR  | Less Cylinder | 017793      | 2.7                        |
| AU                           | 427F    | 695    | RHR  | Less Cylinder | 017638      | 2.7                        |
| AU                           | 427F    | 695    | LHR  | Less Cylinder | 017657      | 2.7                        |
| PB                           | 427F    | 630    | RHR  | Less Cylinder | 021657      | 2.7                        |
| PB                           | 427F    | 630    | LHR  | Less Cylinder | 021658      | 2.7                        |
| PB                           | 427F    | 689    | RHR  | Less Cylinder | 017511      | 2.7                        |
| PB                           | 427F    | 689    | LHR  | Less Cylinder | 017794      | 2.7                        |
| PB                           | 427F    | 695    | RHR  | Less Cylinder | 017641      | 2.7                        |
| PB                           | 427F    | 695    | LHR  | Less Cylinder | 017658      | 2.7                        |

**Note: See page 60 for cylinder options**  
**The following chart indicates the cylinder finishes used with trims**  
**Yale reserves the right to limit quantities**

| TRIM FINISH | CYLINDER FINISH |
|-------------|-----------------|
| 630         | 626             |
| 689         | 626             |
| 695         | 613             |

# Exit Device Trim



## 420f Series: Escutcheon Trim



| DESIGN                   | MODEL # | FINISH | HAND | CYLINDER | QUICKSHIP # | APPROX. WEIGHT (LBS. EACH) |
|--------------------------|---------|--------|------|----------|-------------|----------------------------|
| <b>PASSAGE/DUMMY</b>     |         |        |      |          |             |                            |
| AU                       | 428F    | 630    | RHR  | —        | 021659      | 2.7                        |
| AU                       | 428F    | 630    | LHR  | —        | 021660      | 2.7                        |
| AU                       | 428F    | 689    | RHR  | —        | 017425      | 2.7                        |
| AU                       | 428F    | 689    | LHR  | —        | 017661      | 2.7                        |
| AU                       | 428F    | 695    | RHR  | —        | 017555      | 2.7                        |
| AU                       | 428F    | 695    | LHR  | —        | 017675      | 2.7                        |
| PB                       | 428F    | 630    | RHR  | —        | 021661      | 2.7                        |
| PB                       | 428F    | 630    | LHR  | —        | 021662      | 2.7                        |
| PB                       | 428F    | 689    | RHR  | —        | 017429      | 2.7                        |
| PB                       | 428F    | 689    | LHR  | —        | 017674      | 2.7                        |
| PB                       | 428F    | 695    | RHR  | —        | 017559      | 2.7                        |
| PB                       | 428F    | 695    | LHR  | —        | 017676      | 2.7                        |
| <b>DUMMY RIGID LEVER</b> |         |        |      |          |             |                            |
| AU                       | 429F    | 630    | RHR  | —        | 021663      | 2.7                        |
| AU                       | 429F    | 630    | LHR  | —        | 021664      | 2.7                        |
| AU                       | 429F    | 689    | RHR  | —        | 017426      | 2.7                        |
| AU                       | 429F    | 689    | LHR  | —        | 017677      | 2.7                        |
| AU                       | 429F    | 695    | RHR  | —        | 017556      | 2.7                        |
| AU                       | 429F    | 695    | LHR  | —        | 017679      | 2.7                        |
| PB                       | 429F    | 630    | RHR  | —        | 021665      | 2.7                        |
| PB                       | 429F    | 630    | LHR  | —        | 021666      | 2.7                        |
| PB                       | 429F    | 689    | RHR  | —        | 017430      | 2.7                        |
| PB                       | 429F    | 689    | LHR  | —        | 017678      | 2.7                        |
| PB                       | 429F    | 695    | RHR  | —        | 017560      | 2.7                        |
| PB                       | 429F    | 695    | LHR  | —        | 017680      | 2.7                        |

**Note: See page 60 for cylinder options**  
**The following chart indicates the cylinder finishes used with trims**  
**Yale reserves the right to limit quantities**

| TRIM FINISH | CYLINDER FINISH |
|-------------|-----------------|
| 630         | 626             |
| 689         | 626             |
| 695         | 613             |

# Exit Device Trim



## 620F Series: Escutcheon Trim



| DESIGN                       | MODEL # | FINISH | HAND | CYLINDER      | QUICKSHIP # | APPROX. WEIGHT (LBS. EACH) |
|------------------------------|---------|--------|------|---------------|-------------|----------------------------|
| <b>EXIT ONLY/BLANK PLATE</b> |         |        |      |               |             |                            |
| —                            | 620F    | 626    | —    | —             | 021695      | 2                          |
| —                            | 620F    | 630    | —    | —             | 021696      | 2                          |
| <b>NIGHTLATCH</b>            |         |        |      |               |             |                            |
| —                            | 621F    | 626    | —    | Less Cylinder | 021697      | 2.5                        |
| —                            | 621F    | 630    | —    | Less Cylinder | 021793      | 2.5                        |
| <b>CLASSROOM/STOREROOM</b>   |         |        |      |               |             |                            |
| AU                           | 626F    | 626    | RHR  | Less Cylinder | 002336      | 5                          |
| AU                           | 626F    | 626    | LHR  | Less Cylinder | 002337      | 5                          |
| AU                           | 626F    | 630    | RHR  | Less Cylinder | 001328      | 5                          |
| AU                           | 626F    | 630    | LHR  | Less Cylinder | 001329      | 5                          |
| CR                           | 626F    | 626    | RHR  | Less Cylinder | 002340      | 5                          |
| CR                           | 626F    | 626    | LHR  | Less Cylinder | 002341      | 5                          |
| CR                           | 626F    | 630    | RHR  | Less Cylinder | 002370      | 5                          |
| CR                           | 626F    | 630    | LHR  | Less Cylinder | 002373      | 5                          |
| PB                           | 626F    | 626    | RHR  | Less Cylinder | 002344      | 5                          |
| PB                           | 626F    | 626    | LHR  | Less Cylinder | 002345      | 5                          |
| PB                           | 626F    | 630    | RHR  | Less Cylinder | 001374      | 5                          |
| PB                           | 626F    | 630    | LHR  | Less Cylinder | 001375      | 5                          |
| <b>NIGHTLATCH X LEVER</b>    |         |        |      |               |             |                            |
| AU                           | 627F    | 626    | RHR  | Less Cylinder | 021698      | 5                          |
| AU                           | 627F    | 626    | LHR  | Less Cylinder | 021699      | 5                          |
| AU                           | 627F    | 630    | RHR  | Less Cylinder | 021700      | 5                          |
| AU                           | 627F    | 630    | LHR  | Less Cylinder | 021701      | 5                          |
| CR                           | 627F    | 626    | RHR  | Less Cylinder | 021702      | 5                          |
| CR                           | 627F    | 626    | LHR  | Less Cylinder | 021703      | 5                          |
| CR                           | 627F    | 630    | RHR  | Less Cylinder | 021704      | 5                          |
| CR                           | 627F    | 630    | LHR  | Less Cylinder | 021705      | 5                          |
| PB                           | 627F    | 626    | RHR  | Less Cylinder | 021706      | 5                          |
| PB                           | 627F    | 626    | LHR  | Less Cylinder | 021707      | 5                          |
| PB                           | 627F    | 630    | RHR  | Less Cylinder | 021708      | 5                          |
| PB                           | 627F    | 630    | LHR  | Less Cylinder | 021709      | 5                          |

**Note: See page 60 for cylinder options  
Yale reserves the right to limit quantities**



# Exit Device Trim



## 620F Series: Escutcheon Trim



| DESIGN                   | MODEL # | FINISH | HAND | QUICKSHIP # | APPROX. WEIGHT (LBS. EACH) |
|--------------------------|---------|--------|------|-------------|----------------------------|
| <b>PASSAGE/DUMMY</b>     |         |        |      |             |                            |
| AU                       | 628F    | 626    | RHR  | 002346      | 5                          |
| AU                       | 628F    | 626    | LHR  | 002347      | 5                          |
| AU                       | 628F    | 630    | RHR  | 001372      | 5                          |
| AU                       | 628F    | 630    | LHR  | 001373      | 5                          |
| CR                       | 628F    | 626    | RHR  | 002348      | 5                          |
| CR                       | 628F    | 626    | LHR  | 002349      | 5                          |
| CR                       | 628F    | 630    | RHR  | 002394      | 5                          |
| CR                       | 628F    | 630    | LHR  | 002395      | 5                          |
| PB                       | 628F    | 626    | RHR  | 002350      | 5                          |
| PB                       | 628F    | 626    | LHR  | 002351      | 5                          |
| PB                       | 628F    | 630    | RHR  | 001376      | 5                          |
| PB                       | 628F    | 630    | LHR  | 001377      | 5                          |
| <b>DUMMY RIGID LEVER</b> |         |        |      |             |                            |
| AU                       | 629F    | 626    | RHR  | 002352      | 5                          |
| AU                       | 629F    | 626    | LHR  | 002353      | 5                          |
| AU                       | 629F    | 630    | RHR  | 002408      | 5                          |
| AU                       | 629F    | 630    | LHR  | 002409      | 5                          |
| CR                       | 629F    | 626    | RHR  | 021710      | 5                          |
| CR                       | 629F    | 626    | LHR  | 021711      | 5                          |
| CR                       | 629F    | 630    | RHR  | 021712      | 5                          |
| CR                       | 629F    | 630    | LHR  | 021713      | 5                          |
| PB                       | 629F    | 626    | RHR  | 021714      | 5                          |
| PB                       | 629F    | 626    | LHR  | 021715      | 5                          |
| PB                       | 629F    | 630    | RHR  | 021716      | 5                          |
| PB                       | 629F    | 630    | LHR  | 021717      | 5                          |

**Note: Yale reserves the right to limit quantities**

# Exit Device Trim



## 620F Series: Escutcheon Trim With Reflections® Decorative Levers



TB



TQ



TS



TY

| DESIGN                     | MODEL # | FINISH | HAND | CYLINDER      | QUICKSHIP # | APPROX. WEIGHT (LBS. EACH) |
|----------------------------|---------|--------|------|---------------|-------------|----------------------------|
| <b>CLASSROOM/STOREROOM</b> |         |        |      |               |             |                            |
| TB                         | 626F    | 626    | RHR  | Less Cylinder | 021718      | 6                          |
| TB                         | 626F    | 626    | LHR  | Less Cylinder | 021719      | 6                          |
| TQ                         | 626F    | 626    | RHR  | Less Cylinder | 021724      | 6                          |
| TQ                         | 626F    | 626    | LHR  | Less Cylinder | 021725      | 6                          |
| TS                         | 626F    | 626    | RHR  | Less Cylinder | 021728      | 6                          |
| TS                         | 626F    | 626    | LHR  | Less Cylinder | 021729      | 6                          |
| TY                         | 626F    | 626    | RHR  | Less Cylinder | 021732      | 6                          |
| TY                         | 626F    | 626    | LHR  | Less Cylinder | 021733      | 6                          |
| <b>NIGHTLATCH X LEVER</b>  |         |        |      |               |             |                            |
| TB                         | 627F    | 626    | RHR  | Less Cylinder | 021734      | 6                          |
| TB                         | 627F    | 626    | LHR  | Less Cylinder | 021735      | 6                          |
| TQ                         | 627F    | 626    | RHR  | Less Cylinder | 021740      | 6                          |
| TQ                         | 627F    | 626    | LHR  | Less Cylinder | 021741      | 6                          |
| TS                         | 627F    | 626    | RHR  | Less Cylinder | 021744      | 6                          |
| TS                         | 627F    | 626    | LHR  | Less Cylinder | 021745      | 6                          |
| TY                         | 627F    | 626    | RHR  | Less Cylinder | 021748      | 6                          |
| TY                         | 627F    | 626    | LHR  | Less Cylinder | 021749      | 6                          |
| <b>PASSAGE/DUMMY</b>       |         |        |      |               |             |                            |
| TB                         | 628F    | 626    | RHR  | —             | 021750      | 6                          |
| TB                         | 628F    | 626    | LHR  | —             | 021751      | 6                          |
| TQ                         | 628F    | 626    | RHR  | —             | 021756      | 6                          |
| TQ                         | 628F    | 626    | LHR  | —             | 021757      | 6                          |
| TS                         | 628F    | 626    | RHR  | —             | 021760      | 6                          |
| TS                         | 628F    | 626    | LHR  | —             | 021761      | 6                          |
| TY                         | 628F    | 626    | RHR  | —             | 021764      | 6                          |
| TY                         | 628F    | 626    | LHR  | —             | 021765      | 6                          |
| <b>DUMMY RIGID LEVER</b>   |         |        |      |               |             |                            |
| TB                         | 629F    | 626    | RHR  | —             | 021766      | 6                          |
| TB                         | 629F    | 626    | LHR  | —             | 021767      | 6                          |
| TQ                         | 629F    | 626    | RHR  | —             | 021772      | 6                          |
| TQ                         | 629F    | 626    | LHR  | —             | 021773      | 6                          |
| TS                         | 629F    | 626    | RHR  | —             | 021776      | 6                          |
| TS                         | 629F    | 626    | LHR  | —             | 021777      | 6                          |
| TY                         | 629F    | 626    | RHR  | —             | 021780      | 6                          |
| TY                         | 629F    | 626    | LHR  | —             | 021781      | 6                          |

**Note: Yale reserves the right to limit quantities  
See page 60 for cylinder options**

# Exit Device Trim



## 630F Series: Escutcheon Trim



| MODEL #                    | FINISH | CYLINDER      | QUICKSHIP # | APPROX. WEIGHT (LBS. EACH) |
|----------------------------|--------|---------------|-------------|----------------------------|
| <b>NIGHTLATCH X PULL</b>   |        |               |             |                            |
| 632F                       | 626    | Less Cylinder | 002400      | 5                          |
| 632F                       | 630    | Less Cylinder | 002403      | 5                          |
| <b>CLASSROOM/STOREROOM</b> |        |               |             |                            |
| 633F                       | 626    | Less Cylinder | 002376      | 5                          |
| 633F                       | 630    | Less Cylinder | 002379      | 5                          |
| <b>DUMMY</b>               |        |               |             |                            |
| 634F                       | 626    | —             | 002410      | 5                          |
| 634F                       | 630    | —             | 002411      | 5                          |

## 690F Series: Electrified Trim



| DESIGN             | MODEL # | FINISH | HAND | CYLINDER      | QUICKSHIP # | APPROX. WEIGHT (LBS. EACH) |
|--------------------|---------|--------|------|---------------|-------------|----------------------------|
| <b>FAIL SAFE</b>   |         |        |      |               |             |                            |
| AU                 | 690F    | 630    | RHR  | Less Cylinder | 001386      | 6                          |
| AU                 | 690F    | 630    | LHR  | Less Cylinder | 001387      | 6                          |
| <b>FAIL SECURE</b> |         |        |      |               |             |                            |
| AU                 | 691F    | 630    | RHR  | Less Cylinder | 001388      | 6                          |
| AU                 | 691F    | 630    | LHR  | Less Cylinder | 001389      | 6                          |

**Note: See page 60 for cylinder options  
Yale reserves the right to limit quantities**

# Cylinders For Trim And Mullions



## Cylinders For Exit Device Trims And Mullions

| MODEL #                                     | DESCRIPTION                  | KEY SECTION | FINISH | COLLAR SIZE INCLUDED | QUICKSHIP # | APPROX. WEIGHT (LBS. EACH) |
|---|------------------------------|-------------|--------|----------------------|-------------|----------------------------|
| <b>RIM CYLINDERS</b>                        |                              |             |        |                      |             |                            |
| 1109  | 6-Pin, Keyed Random          | GA          | 613    | 1765.250             | 022032      | 0.4                        |
| 1109  | 6-Pin, 0-Bitted              | GA          | 613    | 1765.250             | 022033      | 0.4                        |
| 1109  | 6-Pin, Keyed Random          | PARA        | 613    | 1765.250             | 022034      | 0.4                        |
| 1109  | 6-Pin, 0-Bitted              | PARA        | 613    | 1765.250             | 022035      | 0.4                        |
| 1109  | 6-Pin, Keyed Random          | GA          | 626    | 1765.250             | 002779      | 0.4                        |
| 1109  | 6-Pin, 0-Bitted              | GA          | 626    | 1765.250             | 002729      | 0.4                        |
| 1109  | 6-Pin, Keyed Random          | PARA        | 626    | 1765.250             | 002778      | 0.4                        |
| 1109  | 6-Pin, 0-Bitted              | PARA        | 626    | 1765.250             | 022036      | 0.4                        |
| 2109  | 6-Pin, Schlage® Keyed Random | C           | 613    | 1765.250             | 022037      | 0.4                        |
| 2109  | 6-Pin, Schlage® 0-Bitted     | C           | 613    | 1765.250             | 022038      | 0.4                        |
| 2109  | 6-Pin, Schlage® Keyed Random | C           | 626    | 1765.250             | 022039      | 0.4                        |
| 2109  | 6-Pin, Schlage® 0-Bitted     | C           | 626    | 1765.250             | 022040      | 0.4                        |
| <b>RIM CYLINDERS (INTERCHANGEABLE CORE)</b> |                              |             |        |                      |             |                            |
| 1193 x 1-7/16"                              | LFIC, 6-Pin, 0-Bitted        | GA          | 613    | 1765.250             | 022041      | 1                          |
| 1193 x 1-7/16"                              | LFIC, 6-Pin, 0-Bitted        | PARA        | 613    | 1765.250             | 022042      | 1                          |
| 1193 x 1-7/16"                              | LFIC, 6-Pin, 0-Bitted        | GA          | 626    | 1765.250             | 022043      | 1                          |
| 1193 x 1-7/16"                              | LFIC, 6-Pin, 0-Bitted        | PARA        | 626    | 1765.250             | 022044      | 1                          |
| 1193 x 1-7/16"                              | LFIC, 6-Pin, 0-Bitted        | GA          | 613    | 1765.469             | 022045      | 1                          |
| 1193 x 1-7/16"                              | LFIC, 6-Pin, 0-Bitted        | PARA        | 613    | 1765.469             | 022046      | 1                          |
| 1193 x 1-7/16"                              | LFIC, 6-Pin, 0-Bitted        | GA          | 626    | 1765.469             | 010141      | 1                          |
| 1193 x 1-7/16"                              | LFIC, 6-Pin, 0-Bitted        | PARA        | 626    | 1765.469             | 022047      | 1                          |
| 1193 x 1-7/16"                              | LFIC, 6-Pin, 0-Bitted        | GA          | 613    | 1765.656             | 022048      | 1                          |
| 1193 x 1-7/16"                              | LFIC, 6-Pin, 0-Bitted        | PARA        | 613    | 1765.656             | 022049      | 1                          |
| 1193 x 1-7/16"                              | LFIC, 6-Pin, 0-Bitted        | GA          | 626    | 1765.656             | 022050      | 1                          |
| 1193 x 1-7/16"                              | LFIC, 6-Pin, 0-Bitted        | PARA        | 626    | 1765.656             | 022051      | 1                          |
| <b>RIM HOUSINGS</b>                         |                              |             |        |                      |             |                            |
| 1212 x 1-7/16"                              | LFIC Housing Only, Less Core | —           | 613    | 1765.250             | 022052      | 0.5                        |
| 1212 x 1-7/16"                              | LFIC Housing Only, Less Core | —           | 626    | 1765.250             | 022053      | 0.5                        |
| 1212 x 1-7/16"                              | LFIC Housing Only, Less Core | —           | 613    | 1765.469             | 022054      | 0.5                        |
| 1212 x 1-7/16"                              | LFIC Housing Only, Less Core | —           | 626    | 1765.469             | 001784      | 0.5                        |
| 1212 x 1-7/16"                              | LFIC Housing Only, Less Core | —           | 613    | 1765.656             | 022055      | 0.5                        |
| 1212 x 1-7/16"                              | LFIC Housing Only, Less Core | —           | 626    | 1765.656             | 022056      | 0.5                        |
| K680 x 1-3/8"                               | SFIC Housing Only, Less Core | —           | 613    | 1765.187             | 022057      | 0.5                        |
| K680 x 1-3/8"                               | SFIC Housing Only, Less Core | —           | 626    | 1765.187             | 022058      | 0.5                        |
| K680 x 1-3/8"                               | SFIC Housing Only, Less Core | —           | 613    | 1765.375             | 022059      | 0.5                        |
| K680 x 1-3/8"                               | SFIC Housing Only, Less Core | —           | 626    | 1765.375             | 022060      | 0.5                        |
| K680 x 1-3/8"                               | SFIC Housing Only, Less Core | —           | 613    | 1765.406             | 022061      | 0.5                        |
| K680 x 1-3/8"                               | SFIC Housing Only, Less Core | —           | 626    | 1765.406             | 022062      | 0.5                        |
| K680 x 1-3/8"                               | SFIC Housing Only, Less Core | —           | 613    | 1765.563             | 022063      | 0.5                        |
| K680 x 1-3/8"                               | SFIC Housing Only, Less Core | —           | 626    | 1765.563             | 022192      | 0.5                        |
| <b>MORTISE CYLINDERS FOR KRM AND SDA16</b>  |                              |             |        |                      |             |                            |
| 2153 x 1-1/8"                               | 6-Pin, Keyed Random          | GA          | 626    | 1765.312             | 022064      | 0.4                        |
| 2153 x 1-1/8"                               | 6-Pin, 0-Bitted              | GA          | 626    | 1765.312             | 022065      | 0.4                        |
| 2153 x 1-1/8"                               | 6-Pin, Keyed Random          | PARA        | 626    | 1765.312             | 022066      | 0.4                        |
| 2153 x 1-1/8"                               | 6-Pin, 0-Bitted              | PARA        | 626    | 1765.312             | 022067      | 0.4                        |
| 2553 x 1-1/8"                               | 6-Pin, Schlage® Keyed Random | C           | 626    | 1765.312             | 022068      | 0.4                        |
| 2553 x 1-1/8"                               | 6-Pin, Schlage® 0-Bitted     | C           | 626    | 1765.312             | 022069      | 0.4                        |
| <b>INTERCHANGEABLE CORES (LARGE FORMAT)</b> |                              |             |        |                      |             |                            |
| 1210  | Core Only, 6-Pin, 0-Bitted   | GA          | —      | 626                  | 001783      | 0.3                        |
| 1210  | Core Only, 6-Pin, 0-Bitted   | PARA        | —      | 626                  | 001791      | 0.3                        |

**Note: Yale reserves the right to limit quantities**

# Exit Device Miscellaneous Hardware



## Miscellaneous Hardware For Exit Devices And Trim

| MODEL #  | DESCRIPTION   | FINISH        | QUICKSHIP # | APPROX. WEIGHT (LBS. EACH) |
|--|---|---------------|-------------|----------------------------|
| <b>EXTENSION RODS - FOR ALL EXIT DEVICE SERIES</b> |   |               |             |                            |
| 7010-2   | 2" (51mm) Length  | 630           | 003817      | 1                          |
| 7010-6   | 6" (152mm) Length   | 630           | 003818      | 1                          |
| 7010-12  | 12" (305mm) Length  | 630           | 003819      | 1                          |
| 2010-2   | 2" (51mm) Length  | 689           | 003980      | 1                          |
| 2010-6   | 6" (152mm) Length   | 689           | 003981      | 1                          |
| 2010-12  | 12" (305mm) Length  | 689           | 003982      | 1                          |
| 2010-2   | 2" (51mm) Length  | 695           | 021787      | 1                          |
| 2010-6   | 6" (152mm) Length   | 695           | 021788      | 1                          |
| 2010-12  | 12" (305mm) Length  | 695           | 021789      | 1                          |
| <b>SHIM KITS</b>                                   |   |               |             |                            |
| 723  | For Rim, SquareBolt®, CVR and Mortise Devices   | 693           | 003599      | 2                          |
| 724  | For SVR Devices   | 693           | 003601      | 3                          |
| <b>STRIKES</b>                                     |   |               |             |                            |
| 790  | Standard Floor Strike   | 693           | 003566      | 0.1                        |
| 791  | Standard Top Strike   | 693           | 003565      | 0.1                        |
| 793  | Optional Rim Strike for Double Door Applications without a Mullion                    | —             | 003567      | 1.5                        |
| <b>SLEEVE NUT PACKS</b>                            |   |               |             |                            |
| SN-104   | —   | 626, 630, 689 | 003682      | 0.1                        |
| SN-134   | —   | 626, 630, 689 | 002398      | 0.2                        |
| SN-134   | —   | 695           | 002399      | 0.2                        |
| <b>MISCELLANEOUS</b>                               |   |               |             |                            |
| 1109BPK  | Backplate Kit for 1109 Rim Cylinders  | 626           | 002771      | 0.5                        |
| 7000   | Long Spindle (Tailpiece) Kit for All 620F & 630F Series Trim, 2" to 2-1/2" Thick Door | —             | 003955      | 0.1                        |
| ECK1   | Flush End Cap Kit   | 630           | 021790      | 1                          |
| ECK7   | Impact Resistant End Cap Kit  | 630           | 003612      | 1                          |
| 60-7000-0815                                       | Schlage® Cam and Housing Assembly   | —             | 022432      | 0.5                        |
| 1765.250   | Cylinder Collar   | 626           | 001611      | 0.1                        |
| 1765.312   | Cylinder Collar   | 626           | 022073      | 0.1                        |
| 1765.656   | Cylinder Collar   | 626           | 001610      | 0.1                        |
| KP4  | Cylinder Collar   | 626           | 001612      | 0.1                        |
| <b>ELECTRIFIED OPTIONS</b>                         |   |               |             |                            |
| BPS-24-1   | 1 AMP Power Supply  | —             | 003450      | 9                          |
| BPS-24-2   | 2 AMP Power Supply  | —             | 003451      | 15                         |
| BPS-24-4   | 4 AMP Power Supply  | —             | 003452      | 22                         |
| 7116   | Alarm Kit for 7000 Series Exit Devices  | 630           | 003541      | 2                          |
| SDA16-1  | Stand-Alone Door Alarm, Less Cylinder   | —             | 021791      | 1.5                        |

**Note: Yale reserves the right to limit quantities**

# Door Closers



## 5800 Series: Cast Iron

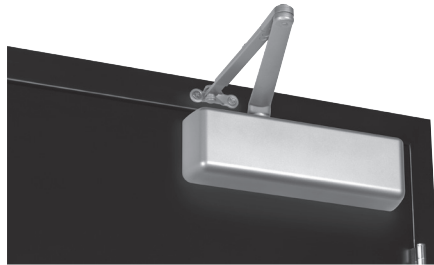

5801

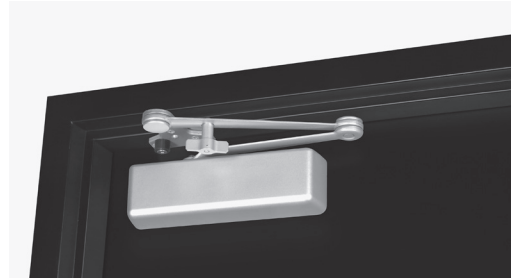

5821T

| MODEL #                                | DESCRIPTION                                       | FINISH | QUICKSHIP # | APPROX. WEIGHT (LBS. EACH) |
|--|---|--------|-------------|----------------------------|
| <b>NON-HOLD OPEN, WITH SLEEVE NUTS</b> |   |        |             |                            |
| 5801                                   | Multi-Size 1-6                                    | 689    | 015032      | 12                         |
| 5801                                   | Multi-Size 1-6                                    | 690    | 015033      | 12                         |
| 5801DL                                 | Multi-Size 1-6, Delayed Action                    | 689    | 015192      | 12                         |
| 5801DL                                 | Multi-Size 1-6, Delayed Action                    | 690    | 015193      | 12                         |
| <b>NON-HOLD OPEN, WITH SLEEVE NUTS</b> |   |        |             |                            |
| 5821                                   | Stop Only, Multi-Size 1-6                         | 689    | 015036      | 14                         |
| 5821                                   | Stop Only, Multi-Size 1-6                         | 690    | 015037      | 14                         |
| 5831                                   | Stop Only with Spring, Multi-Size 1-6             | 689    | 015194      | 14                         |
| 5831                                   | Stop Only with Spring, Multi-Size 1-6             | 690    | 015195      | 14                         |
| <b>HOLD OPEN, WITH SLEEVE NUTS</b>     |   |        |             |                            |
| 5811                                   | Multi-Size 1-6                                    | 689    | 015034      | 12                         |
| 5811                                   | Multi-Size 1-6                                    | 690    | 015035      | 12                         |
| <b>HOLD OPEN, WITH SLEEVE NUTS</b>     |   |        |             |                            |
| 5821T                                  | Holder/Stop Thumbturn, Multi-Size 1-6             | 689    | 015038      | 14                         |
| 5821T                                  | Holder/Stop Thumbturn, Multi-Size 1-6             | 690    | 015039      | 14                         |
| 5831T                                  | Holder/Stop Thumbturn with Spring, Multi-Size 1-6 | 689    | 015196      | 14                         |
| 5831T                                  | Holder/Stop Thumbturn with Spring, Multi-Size 1-6 | 690    | 015197      | 14                         |
| <b>ACCESSORIES</b>                     |   |        |             |                            |
| 5800COV                                | Full Plastic Cover                                | 689    | 015040      | 0.5                        |
| 5800COV                                | Full Plastic Cover                                | 690    | 015041      | 0.5                        |
| 5800SP                                 | Screw Pack  | 689    | 015042      | 0.2                        |
| 5800SP                                 | Screw Pack  | 690    | 015043      | 0.2                        |
| 2730KIT                                | Door Saver Spring Stop                            | 689    | 015184      | 0.2                        |
| 2730KIT                                | Door Saver Spring Stop                            | 690    | 015185      | 0.2                        |
| 5800RDP                                | Narrow Frame Drop Plate (Regular Arm)             | 689    | 015116      | 2                          |
| 5800RDP                                | Narrow Frame Drop Plate (Regular Arm)             | 690    | 015117      | 2                          |
| 5800PDP                                | Narrow Top Rail Drop Plate (Parallel Arm)         | 689    | 015118      | 2                          |
| 5800PDP                                | Narrow Top Rail Drop Plate (Parallel Arm)         | 690    | 015119      | 2                          |
| SN-134                                 | Sleeve Nut Pkg., 1-3/4" Door                      | 689    | 002331      | 0.2                        |
| SN-134                                 | Sleeve Nut Pkg., 1-3/4" Door                      | 690    | 002334      | 0.2                        |
| TBGN134-47                             | Through-Bolt and Grommet Nut Pkg., 1-3/4" Door    | 689    | 007240      | 0.2                        |
| TBGN134-47                             | Through-Bolt and Grommet Nut Pkg., 1-3/4" Door    | 690    | 007264      | 0.2                        |

**Notes:**

- Closers tri-packed
- Case quantity = 4
- SN-134 = 4 per pack; supplied standard with all 5800 door closers

- TBGN134-47 = 4 sets per pack
- Yale reserves the right to limit quantities
- For heavy-duty parallel rigid arm applications, specify 5821 or 5821T, stop is removable

# Door Closers



## 4400 Series: Institutional



4400

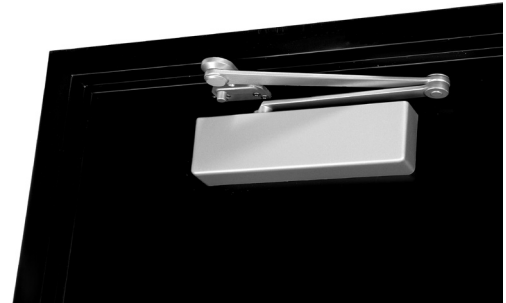

4420

| MODEL #  | DESCRIPTION                                    | FINISH | QUICKSHIP # | APPROX. WEIGHT (LBS. EACH) |
|--|--|--------|-------------|----------------------------|
| <b>NON-HOLD OPEN, SLEEVE NUTS NOT INCLUDED</b> |  |        |             |                            |
| 4400   | Multi-Size 1-6                                 | 689    | 002087      | 9                          |
| <b>CLOSERS PACKED WITH SLEEVE NUTS</b>         |  |        |             |                            |
| 4400 x SN                                      | Multi-Size 1-6                                 | 689    | 002086      | 9                          |
| <b>HOLDER/STOP, NON-HOLD OPEN</b>              |  |        |             |                            |
| 4420   | Multi-Size                                     | 689    | 002095      | 14                         |
| <b>ACCESSORIES</b>                             |  |        |             |                            |
| SN-134   | Sleeve Nut Pkg., 1-3/4" Door                   | 689    | 002331      | 0.2                        |
| TBGN134-47                                     | Through-Bolt and Grommet Nut Pkg., 1-3/4" Door | 689    | 007240      | 0.2                        |

**Notes:**

- Closers tri-packed
- Case quantity = 4
- SN-134 = 4 per pack
- TBGN134-47 = 4 sets per pack
- Yale reserves the right to limit quantities

# Door Closers



## 3000 Series: Architectural



**3301 - SLIM LINE COVER**

**3501 - FULL COVER**

**3521T**

| MODEL #  | DESCRIPTION                                    | FINISH | QUICKSHIP # | APPROX. WEIGHT (LBS. EACH) |
|--|--|--------|-------------|----------------------------|
| <b>3300 - SLIM LINE COVER</b>                      |  |        |             |                            |
| <b>NON-HOLD OPEN, SLEEVE NUTS NOT INCLUDED</b>     |  |        |             |                            |
| 3301   | Multi-Size 1-6                                 | 689    | 005079      | 7                          |
| 3301   | Multi-Size 1-6                                 | 690    | 005080      | 7                          |
| <b>3500 - FULL COVER</b>                           |  |        |             |                            |
| <b>NON-HOLD OPEN, SLEEVE NUTS NOT INCLUDED</b>     |  |        |             |                            |
| 3501   | Multi-Size 1-6                                 | 689    | 005083      | 8                          |
| 3501   | Multi-Size 1-6                                 | 690    | 005084      | 8                          |
| <b>HOLDER/STOP, NON-HOLD OPEN WITH SLEEVE NUTS</b> |  |        |             |                            |
| 3521 x SN  | Multi-Size                                     | 689    | 002126      | 9                          |
| <b>HOLDER/STOP, HOLD OPEN WITH SLEEVE NUTS</b>     |  |        |             |                            |
| 3521T x SN   | Multi-Size x Thumbturn                         | 689    | 002128      | 9                          |
| <b>CLOSERS PACKED WITH SLEEVE NUTS</b>             |  |        |             |                            |
| 3301 x SN  | Multi-Size 1-6, Slim Line Cover                | 689    | 005174      | 7                          |
| 3501 x SN  | Multi-Size 1-6, Full Cover                     | 689    | 005207      | 7                          |
| <b>CLOSER BODY ONLY</b>                            |  |        |             |                            |
| 3101LAP  | 3300/3500                                      | 689    | 005086      | 10                         |
| <b>ACCESSORIES</b>                                 |  |        |             |                            |
| SN-134   | Sleeve Nut Pkg., 1-3/4" Door                   | 689    | 002331      | 0.2                        |
| SN-134   | Sleeve Nut Pkg., 1-3/4" Door                   | 690    | 002334      | 0.2                        |
| TBGN134-38   | Through-Bolt and Grommet Nut Pkg., 1-3/4" Door | 689    | 007228      | 0.2                        |
| TBGN134-38   | Through-Bolt and Grommet Nut Pkg., 1-3/4" Door | 690    | 002300      | 0.2                        |

**Notes:**

- Closers tri-packed
- Case quantity = 4
- SN-134 = 4 per pack
- TBGN134-38 = 4 sets per pack
- Yale reserves the right to limit quantities



# Door Closers



## 2700 Series: Architectural

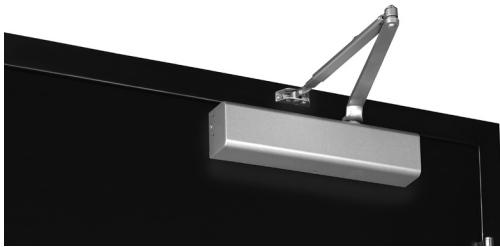

2701

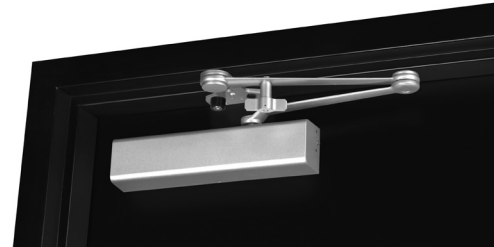

2721T

| MODEL #                                | DESCRIPTION                                       | FINISH | QUICKSHIP # | APPROX. WEIGHT (LBS. EACH) |
|--|---|--------|-------------|----------------------------|
| <b>NON-HOLD OPEN, WITH SLEEVE NUTS</b> |   |        |             |                            |
| 2701                                   | Multi-Size 1-6                                    | 689    | 015014      | 6.5                        |
| 2701                                   | Multi-Size 1-6                                    | 690    | 015015      | 6.5                        |
| 2701DL                                 | Multi-Size 1-6, Delayed Action                    | 689    | 015190      | 6.5                        |
| 2701DL                                 | Multi-Size 1-6, Delayed Action                    | 690    | 015191      | 6.5                        |
| <b>NON-HOLD OPEN, WITH SLEEVE NUTS</b> |   |        |             |                            |
| 2721                                   | Stop Only, Multi-Size 1-6                         | 689    | 015020      | 7.75                       |
| 2721                                   | Stop Only, Multi-Size 1-6                         | 690    | 015021      | 7.75                       |
| 2731                                   | Stop Only with Spring, Multi-Size 1-6             | 689    | 015186      | 7.75                       |
| 2731                                   | Stop Only with Spring, Multi-Size 1-6             | 690    | 015187      | 7.75                       |
| <b>HOLD OPEN, WITH SLEEVE NUTS</b>     |   |        |             |                            |
| 2711                                   | Multi-Size 1-6                                    | 689    | 015016      | 6.5                        |
| 2711                                   | Multi-Size 1-6                                    | 690    | 015017      | 6.5                        |
| <b>HOLD OPEN, WITH SLEEVE NUTS</b>     |   |        |             |                            |
| 2721T                                  | Holder/Stop Thumbturn, Multi-Size 1-6             | 689    | 015022      | 7.75                       |
| 2721T                                  | Holder/Stop Thumbturn, Multi-Size 1-6             | 690    | 015023      | 7.75                       |
| 2731T                                  | Holder/Stop Thumbturn with Spring, Multi-Size 1-6 | 689    | 015188      | 7.75                       |
| 2731T                                  | Holder/Stop Thumbturn with Spring, Multi-Size 1-6 | 690    | 015189      | 7.75                       |
| <b>ACCESSORIES</b>                     |   |        |             |                            |
| 2700COV                                | Full Plastic Cover                                | 689    | 015024      | 0.5                        |
| 2700COV                                | Full Plastic Cover                                | 690    | 015025      | 0.5                        |
| 2730KIT                                | Door Saver Spring Stop                            | 689    | 015184      | 0.2                        |
| 2730KIT                                | Door Saver Spring Stop                            | 690    | 015185      | 0.2                        |
| 2700SP                                 | Screw Pack  | 689    | 015026      | 0.2                        |
| 2700SP                                 | Screw Pack  | 690    | 015027      | 0.2                        |
| SN-134                                 | Sleeve Nut Pkg., 1-3/4" Door                      | 689    | 002331      | 0.2                        |
| SN-134                                 | Sleeve Nut Pkg., 1-3/4" Door                      | 690    | 002334      | 0.2                        |
| TBGN134-38                             | Through-Bolt and Grommet Nut Pkg., 1-3/4" Door    | 689    | 007228      | 0.2                        |
| TBGN134-38                             | Through-Bolt and Grommet Nut Pkg., 1-3/4" Door    | 690    | 002300      | 0.2                        |

**Notes:**

- Closers tri-packed
- Case quantity 2701 = 6
- Case quantity 2711, 2721, 2721T = 4
- SN-134 = 4 per pack; supplied standard with all 2700 door closers
- TBGN134-38 = 4 sets per pack
- Yale reserves the right to limit quantities
- For heavy-duty parallel rigid arm applications, specify 2721 or 2721T, stop is removable

# Door Closers



## 51 Series: Industrial

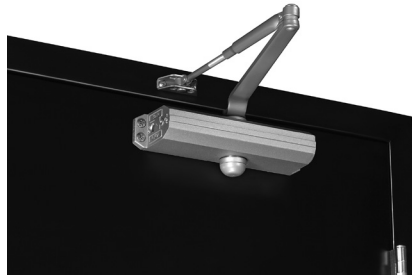

| MODEL #              | DESCRIPTION                                    | FINISH | QUICKSHIP # | APPROX. WEIGHT (LBS. EACH) |
|----------------------|--|--------|-------------|----------------------------|
| <b>NON-HOLD OPEN</b> |  |        |             |                            |
| 51                   | Multi-Size 1-6                                 | 689    | 008395      | 7                          |
| 51                   | Multi-Size 1-6                                 | 690    | 008396      | 7                          |
| <b>ACCESSORIES</b>   |  |        |             |                            |
| SN-134               | Sleeve Nut Pkg., 1-3/4" Door                   | 689    | 002331      | 0.2                        |
| SN-134               | Sleeve Nut Pkg., 1-3/4" Door                   | 690    | 002334      | 0.2                        |
| TBGN134-38           | Through-Bolt and Grommet Nut Pkg., 1-3/4" Door | 689    | 007228      | 0.2                        |
| TBGN134-38           | Through-Bolt and Grommet Nut Pkg., 1-3/4" Door | 690    | 002300      | 0.2                        |

**Notes:**

- Closers tri-packed
- Case quantity = 6
- SN-134 = 4 per pack
- TBGN134-38 = 4 sets per pack
- Sleeve nuts not included
- Yale reserves the right to limit quantities

# Door Closers



## 1100 Series: Industrial

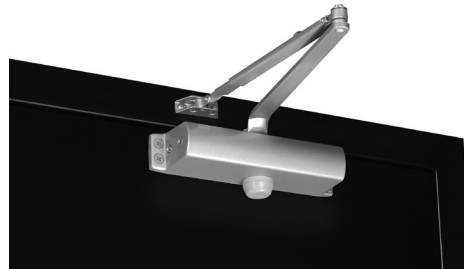

| MODEL #                                | DESCRIPTION                                    | FINISH | QUICKSHIP # | APPROX. WEIGHT (LBS. EACH) |
|--|--|--------|-------------|----------------------------|
| <b>NON-HOLD OPEN, WITH SLEEVE NUTS</b> |  |        |             |                            |
| 1101BF                                 | Multi-Size 1-4                                 | 689    | 017919      | 6                          |
| 1101BF                                 | Multi-Size 1-4                                 | 690    | 017923      | 6                          |
| 1101BFCOV                              | Multi-Size 1-4, Cover Included                 | 689    | 015182      | 6                          |
| 1101BFCOV                              | Multi-Size 1-4, Cover Included                 | 690    | 015183      | 6                          |
| 1104BC                                 | Size 4 with Backcheck                          | 689    | 017917      | 6                          |
| 1104BC                                 | Size 4 with Backcheck                          | 690    | 017918      | 6                          |
| <b>HOLD OPEN, WITH SLEEVE NUTS</b>     |  |        |             |                            |
| 1111BF                                 | Multi-Size 1-4                                 | 689    | 017921      | 8                          |
| 1111BF                                 | Multi-Size 1-4                                 | 690    | 017922      | 8                          |
| <b>ACCESSORIES</b>                     |  |        |             |                            |
| 1100COV                                | Optional Cover for 1100 Series                 | 689    | 017933      | 0.5                        |
| 1100COV                                | Optional Cover for 1100 Series                 | 690    | 017934      | 0.5                        |
| SN-134                                 | Sleeve Nut Pkg., 1-3/4" Door                   | 689    | 002331      | 0.2                        |
| SN-134                                 | Sleeve Nut Pkg., 1-3/4" Door                   | 690    | 002334      | 0.2                        |
| TBGN134-38                             | Through-Bolt and Grommet Nut Pkg., 1-3/4" Door | 689    | 007228      | 0.2                        |
| TBGN134-38                             | Through-Bolt and Grommet Nut Pkg., 1-3/4" Door | 690    | 002300      | 0.2                        |

**Notes:**

- Closers tri-packed
- Case quantity 1101BF, 1104BC = 6
- Case quantity 1111BF = 4
- SN-134 = 4 per pack; supplied standard with all 1100 door closers
- TBGN134-38 = 4 sets per pack
- Yale reserves the right to limit quantities
- Cover ordered separately

# Door Closers



## Door Closer Accessories

| CLOSER TOUCH-UP PAINT |                    |        |             |                            |
|-----------------------|--------------------|--------|-------------|----------------------------|
| MODEL #               | DESCRIPTION        | FINISH | QUICKSHIP # | APPROX. WEIGHT (LBS. EACH) |
| 1A                    | Aluminum           | 689    | 007781      | 1                          |
| 5S*                   | Dark Bronze        | 690    | 007786      | 1                          |
| 2BZ                   | Light Bronze       | 691    | 007787      | 1                          |
| 6SB                   | Satin Brass (Gold) | 696    | 007788      | 1                          |
| 7BSP                  | Black Suede        | BSP    | 007789      | 1                          |

Spray paint to match closers manufactured:  
\*after November 2002.

| OPTIONAL FASTENERS |  |        |             |                            |
|--------------------|--|--------|-------------|----------------------------|
| MODEL #            | DESCRIPTION                                    | FINISH | QUICKSHIP # | APPROX. WEIGHT (LBS. EACH) |
| SNB134-38          | Sleeve Nut w/ Screws<br>(3000, 2700, 51, 1100) | 689    | 004900      | 1                          |

**Note: SNB134-38 - 4 sets per pack**









**Trusted every day**

**Phone**

1-855-557-5078

**Customer Service Email**

customerservice.yale@assaabloy.com

**Technical Product Support Email**

techsupport.yale@assaabloy.com

**Order Entry Email**

orders.yaleus@assaabloy.com

**Fax**

1-800-338-0965

**Website**

www.yalecommercial.com

## Contact Us

**U.S.A.**

**Yale Locks & Hardware**

Address: 225 Episcopal Road

Berlin, CT 06037-4004

Tel: 1-800-438-1951

Fax: 1-800-338-0965

yalecommercial.com

**Canada:**

**ASSA ABLOY Door Security Solutions Canada**

Address: 160 Four Valley Drive

Vaughan, Ontario L4K 4T9

Tel: 1-800-461-3007

Fax: 1-800-461-8989

assaabloydss.ca

**International:**

**ASSA ABLOY Americas International**

Tel: 1-905-821-7775

Fax: 1-905-821-1429

assaabloyai.com

**THE YALE BRAND**, with its unparalleled global reach and range of products, reassures more people in more countries than any other consumer locking solution.

**THE ASSA ABLOY GROUP** is the world's leading manufacturer and supplier of locking solutions, dedicated to satisfying end-user needs for security, safety and convenience.

Yale Commercial is a business associated with ASSA ABLOY Access and Egress Hardware Group, Inc., an ASSA ABLOY Group company. Copyright © 2002-2023, ASSA ABLOY Access and Egress Hardware Group, Inc. All rights reserved. Reproduction in whole or in part without the express written permission of ASSA ABLOY Access and Egress Hardware Group, Inc. is prohibited. Patent pending and/or patent [www.assaabloydss.com/patents](http://www.assaabloydss.com/patents).