

**Notes:**

1. Backset is measured from centerline of bevel which is centerpoint of door thickness.
2. Dimensions given in inches and (mm).
3. Full dummy trim same as shown except applied to both sides.

**Half Dummy Trim Shown**

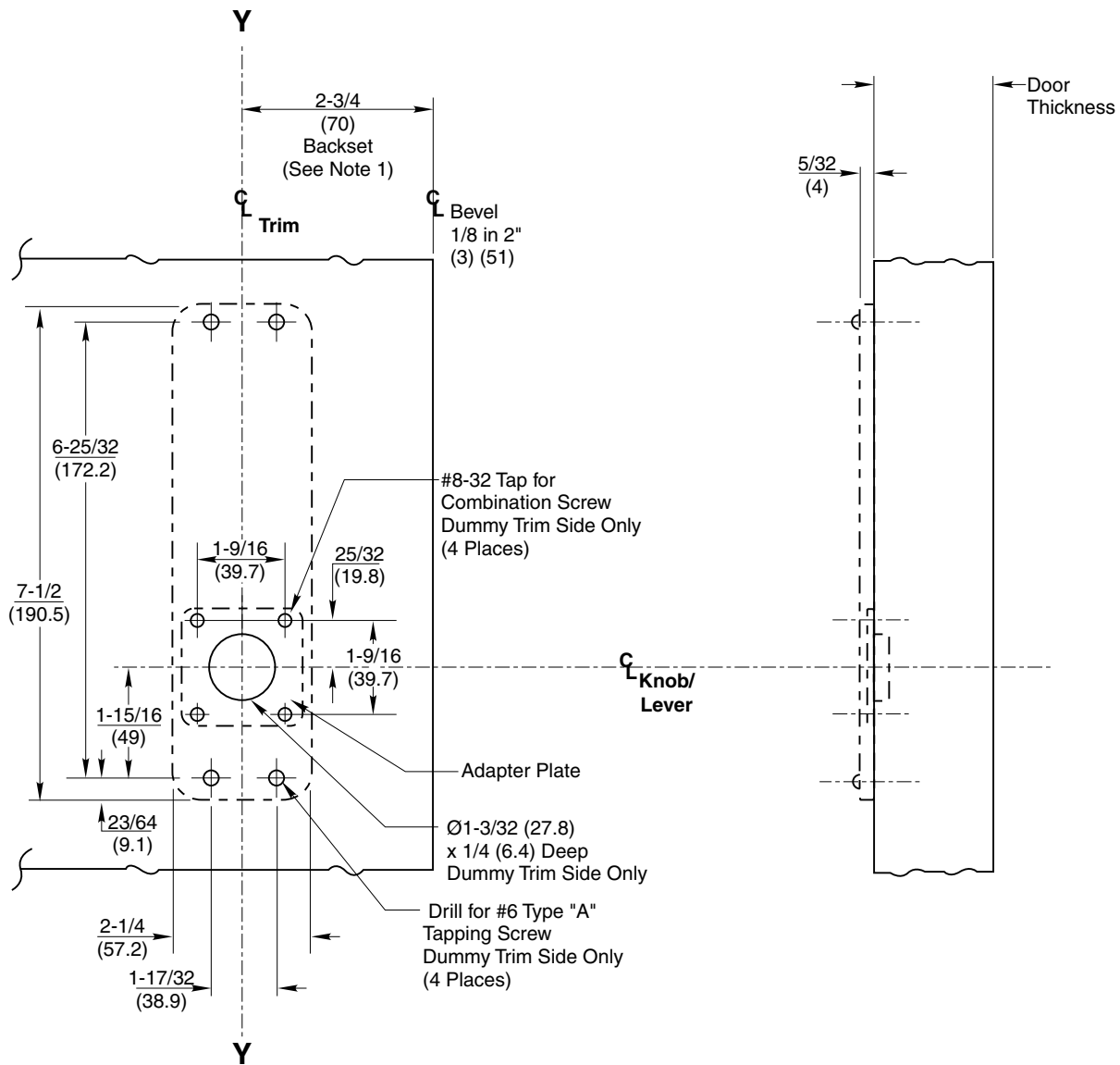

**RESPONSIBILITY**  
 DOOR AND FRAME MANUFACTURERS ARE RESPONSIBLE FOR PROVIDING ADEQUATE CONSTRUCTION OR REINFORCEMENTS FOR PROPER INSTALLATION OF HARDWARE SHOWN. ALL ARCHITECTURAL BUILDERS HARDWARE MUST BE INSTALLED ON PROPERLY REINFORCED DOORS AND FRAMES, REGARDLESS OF TYPE, MATERIAL, OR METHOD OF CONSTRUCTION.

ASN GZN PSN  
 CSN LSN RSN  
 DSN LWN RWN  
 ESN NSN YZN

**Mortise Lock Escutcheon  
 Half and Full Dummy Trim**

③



SUPERSEDES	T30559-2	DO NOT SCALE DRAWING
TEMPLATE NUMBER	<b>T30559-3</b>	DATE <b>11-18</b>