ASSA ABLOY

The global leader in
door opening solutions

Electronic Security Hardware

HES | Securitron Product Pricelist

U.S. & Canada effective February 1, 2019

Table of Contents

Electric Strikes

HES 1006 ... 2
HES 1500 ... 4
HES 1600 ... 5
HES 4500C ... 7
HES 5000, 5200 ... 8
HES 7000 ... 9
HES 7501 ... 10
HES 8000, 8300 ... 10
HES 8500 ... 11
Securitron UNL, MUNL ... 11
HES 9400, 9500, 9600, 9700, 9800 ... 12
HES Folger Adam SB:310-1(X), 310-2 ... 13
HES Folger Adam 310-2 3/4, 310-2 3/4 OB ... 14
HES Folger Adam 310-3-1 ... 15
HES Folger Adam 310-4, 310-4 (S) ... 16
HES Folger Adam 310-4-X ... 17
HES Folger Adam 310-6-X ... 19
HES Folger Adam 310-1-X ... 22
HES Folger Adam 712, 712-75 ... 23
HES Folger Adam 732, 732-75 ... 24
HES Folger Adam SB710, SB710-75 ... 25
HES Folger Adam SB730, SB730-75 ... 26
HES Folger Adam 742-75 ... 27
HES Folger Adam SB740-75 ... 28
HES Electric Strike Accessories ... 29

Electromagnetic Locks

Intelligent Magnalocks®
Securitron M370, M380 ... 30
Securitron M680E EcoMag ... 30
Delayed Egress Magnalocks®
Securitron iMXDa ... 31
Durable Magnalocks®
Securitron M32 ... 32
Securitron M62 ... 32
Securitron M82 ... 32
Securitron M32, M62, M82 Brackets ... 33
Securitron M32, M62, M82 Accessories ... 33
Securitron M38 ... 35
Securitron M68 ... 35
Securitron Universal Magnalock Accessories ... 36
Securitron DM62 ... 37
Shear Aligning Magnalocks®
Securitron SAM, SAM2, M34R ... 37

Cabinet Locks

HES 610 ... 38
HES 660 ... 38
HES K20 ... 38
HES KP20 ... 38
HES K100-622H Aperio Cabinet Lock ... 39
HES K200 Wiegand Cabinet Lock ... 39
HES KS200 Wiegand Server Cabinet Lock ... 39
Securitron MCL ... 40
Securitron M32-SS ... 40

Specialty Locks

Securitron GL1 ... 40
Securitron MM15 ... 41
Securitron M62FG-SASM ... 41

Keypads & Card Readers

Stand Alone Keypads
Securitron DK-12 ... 42
Keypad Systems
Securitron DK-16 ... 42
Securitron DK-26 ... 42
Wiegand Keypads
Securitron DK-37 ... 42
Securitron DK-38 ... 43
Aperio Card Reader
Securitron R100-1H ... 43

Push Buttons & Egress Devices

Securitron XMS Exit Motion Sensor ... 44
Emergency Exit Buttons
Securitron EEB ... 44
Push Buttons
Securitron PB ... 44
Securitron PB2 ... 45
Securitron PB3 ... 45
Securitron PB4L ... 46
Securitron PB5 ... 46
Securitron MK Mortise Key Switch ... 47
Securitron KP-1 Tubular Key Switch ... 47
Securitron WSS Wave Switch ... 48
Securitron SP-1 Capacitive Button ... 48
Egress Bars
Securitron DSB ... 48
Securitron TSB ... 49
Securitron EMB ... 49
Egress Handles
Securitron TSH ... 50
Securitron EMH ... 50

Power

Securitron BPS Linear Power Supplies ... 51
Securitron AQ Series Power Supplies ... 52
Securitron AQ Series Distribution Boards ... 52
Securitron AQ Series Power Supply Boards Only ... 52
Securitron AQ Series Step by Step Configuration ... 53
Securitron EcoPower® ... 53
Securitron BPSS Solar Power Supplies ... 54
Securitron AQE Single-Port PoE ... 54
Securitron AQE Multi-Port PoE ... 54
Securitron PSP Plug-In Power Supplies ... 55
Other Power Products ... 55

Power Transfers

Securitron ICPT Inductive Coupling Power Transfer ... 55
Securitron CEPT Concealed Electrical Power Transfers ... 55
Securitron SEPT Square-Cut Electrical Power Transfers ... 56
Securitron EPT Electrical Power Transfers ... 56
Securitron EH Electric Hinges ... 56
Securitron TSB Door Cords ... 57

Accessories

Securitron TM-2, TM-9, DT-7 & PZ1 Timers & Alarms ... 57
Securitron BA-DPA Door Prop Alarm Monitoring ... 57
Securitron DPS Door Position Switches ... 57
Securitron MSS Magnetic Switch/High Security ... 58
Securitron LM Latch Monitoring ... 58
Securitron RLP, RB-4 Relay Logic Packs & Boards ... 58

Terms & Conditions | Warranty

Terms & Conditions, Warranties ... 59

Electric Strikes

HES 1006

Complete Pacs for Latchbolt Locks

MODELS & FINISHES	630
1006CLB	$587
1006CLB-F (Fail Safe)	$587
1006CLB-LBM	$697
1006CLB-F-LBM (Fail Safe)	$697
1006CLB-LBSM	$707
1006CLB-F-LBSM (Fail Safe)	$707

Complete Pacs for Locks with Deadbolts

MODELS & FINISHES	630
1006CDB	$610
1006CDB-F (Fail Safe)	$610
1006CAS	$610
1006CAS-F (Fail Safe)	$610
1006CAS-2	$635
1006CAS-2-F (Fail Safe)	$635

Complete Pacs for Latchbolt Locks & Deadbolts

MODELS & FINISHES	630
1006CS	$659
1006CS-F (Fail Safe)	$659

Electric Strike Bodies

MODELS & FINISHES	630	BLK	605	606	612	613	629
1006	$552	$572	$638	$625	$625	$598	$638
1006-F (Fail Safe)	$552	$572	$638	$625	$625	$598	$638
1006-LBM	$662	$682	$748	$735	$735	$708	$748
1006-F-LBM (Fail Safe)	$662	$682	$748	$735	$735	$708	$748
1006-LBSM	$672	$692	$758	$745	$745	$718	$758
1006-F-LBSM (Fail Safe)	$672	$692	$758	$745	$745	$718	$758

HES 1006 continued on next page.

Copyright © 2019, Hanchett Entry Systems, Inc., an ASSA ABLOY Group company. All rights reserved. Reproduction in whole or in part without the express written permission of Hanchett Entry Systems, Inc. is prohibited.

HES 1006
Cont.

Faceplates

OPTIONS	DESCRIPTION	630	BLK	605	606	612	613	629
LB	Kit includes J, KM and KD faceplates	$35	—	—	—	—	—	—
DB	Kit includes faceplates and brackets to make N and H series options	$58	—	—	—	—	—	—
E		$52	$72	$102	$90	$90	$72	$90
R		$52	$72	$102	$90	$90	$72	$90
Z		$35	$55	$101	$89	$89	$55	$89
J-2		$68	$88	$112	$98	$98	$88	$98
KM-2		$68	$88	$112	$98	$98	$88	$98
DB-2	Kit includes faceplates and brackets to make N-2 and H-2 series options	$83	—	—	—	—	—	—

Tier Two Faceplates

OPTIONS	630	BLK	605	606	612	613	629
J	$34	$54	$100	$90	$90	$54	$90
KD, KM	$34	$54	$100	$90	$90	$54	$90
ND, NM	$52	$72	$101	$89	$89	$72	$89
HM, HTD	$52	$72	$101	$89	$89	$72	$89

Accessories

MODEL	DESCRIPTION	PRICE
157	Torx screws	$13
1000-102	Rain guard	$33
1006-103	Full keeper shims	$11
1000-104	Lip extension trim adapter (BLK)	$61
1006-105	Trim enhancer (BLK)	$31
1006-109	Trim adapter (BLK)	$43
1000-110	Replacement strike plate	$100
1000-130	KD filler plate	$45

How to Order

Specify quantity and the following information. Order related products separately.

SERIES	MODEL	FAIL SAFE/ SECURE	FINISH*	OPTION(S)
1006	**—**	**– F**	**– 630**	**– LBM**
1006 Universal Electric Strike Faceplates ordered separately	**CS** Complete Electric Strike; includes the HES SMART Pac® III and J, KD, KM, HM, and AD faceplates	**F** Fail Safe/ Secure	**605** Bright Brass **606** Satin Brass	**LBM** Latchbolt Monitor
	CLB Complete Electric Strike for latchbolt locks; includes the J, K, KD, and KM faceplates	**(blank)** Fail Secure (standard)	**612** Satin Bronze **613** Bronze Toned	**LBSM** Latchbolt Strike Monitor
	CDB Complete Electric Strike for Deadbolt Locks; includes the HM and AD faceplates		**629** Bright Stainless Steel **630** Satin Stainless Steel	
	CAS Complete Electric Strike for Deadbolt Locks; includes the ND and NM faceplates		**BLK** Black	

*Complete Pacs are only available in the 630 finish.

HES 1500

Complete Pacs for Latchbolt Locks

MODELS & FINISHES	DESCRIPTION	630	BSP	613E	605	606	612	629
1500C		$535	$592	$592	$635	$620	$620	$625
1500C-LM	Lock monitor	$640	$697	$697	$740	$725	$725	$730
1500C-DLM	Dual lock monitors	$745	$802	$802	$845	$830	$830	$835
1500C-LMS	Lock monitor & strike monitor	$650	$707	$707	$750	$735	$735	$740
1500C-DLMS	Dual lock monitors & strike monitor	$755	$812	$812	$855	$840	$840	$845

Complete electric strike kit includes faceplates that accommodate 1J, 1K, 1KD or 1KM options.

Electric Strike Bodies

MODELS & FINISHES	DESCRIPTION	630	BSP	613E	605	606	612	629
1500		$494	$526	$526	$570	$560	$560	$570
1500-LM	Lock monitor	$599	$631	$631	$675	$665	$665	$675
1500-DLM	Dual lock monitors	$704	$736	$736	$780	$770	$770	$780
1500-LMS	Lock monitor & strike monitor	$609	$641	$641	$685	$675	$675	$685
1500-DLMS	Dual lock monitors & strike monitor	$714	$746	$746	$790	$780	$780	$790

Faceplates

OPTIONS	DESCRIPTION	630	BSP	613E	605	606	612	629
1LB	Kit includes 1J, 1K, 1KD and 1KM faceplates	$41	$66	$66	$87	$81	$81	$81
1LB-2	Kit includes 1J-2 & 1KM-2 faceplates	$68	$93	$93	$114	$108	$108	$108

Accessories

MODELS	DESCRIPTION	630	BSP	613E	605	606	612	629
157	Torx Screws	$13	—	—	—	—	—	—
1500-104-XXX	Lip extension trim adapter (finish to match)	$38	$61	$61	$82	$76	$76	$76
1500-106-XXX	4500 filler plates and trim enhancer kit (finish to match)	$31	$54	$54	$75	$69	$69	$69
OPT-1SRK	Optional spring replacement kit	$46	—	—	—	—	—	—
OPT-1LM	Optional kit includes single lock monitor	$105	—	—	—	—	—	—
OPT-1DLM	Optional kit includes dual lock monitors	$210	—	—	—	—	—	—
MOD-1SOL	Solenoid replacement module	$286	—	—	—	—	—	—

How to Order

Specify quantity and the following information. Order related products separately.

SERIES	MODEL	FINISH	OPTION(S)*
1500	**—**	**– 630**	**– LM**
1500 Universal Electric Strike faceplate option kits ordered separately	**C** Complete Electric Strike; includes 1LB faceplate kit for latchbolts	**605** Bright Brass	**LM** Lock Monitor
		606 Satin Brass	**DLM** Dual Lock Monitor
		612 Satin Bronze	**LMS** Lock Monitor and Strike Monitor
		613E Dark Oxidized Satin Bronze Powder	**DLMS** Dual Lock Monitors and Strike Monitor
		629 Bright Stainless Steel	**OPT-1LM** Single Lock Monitor
		630 Satin Stainless Steel	**OPT-1DLM** Dual Lock Monitors
		BSP Black Suede Powder	

*LMS/DLMS factory installed only option.

Updated 1/14/19 Patent pending and/or patent www.assaabloydss.com/patents

Copyright © 2019, Hanchett Entry Systems, Inc., an ASSA ABLOY Group company. All rights reserved. Reproduction in whole or in part without the express written permission of Hanchett Entry Systems, Inc. is prohibited.

HES 1600

Complete Pacs for Latchbolt Locks

MODELS & FINISHES	DESCRIPTION	630	BSP	613E	605	606	612	629
1600-CLB		$535	$592	$592	$635	$620	$620	$625
1600-CLB-LM	Lock monitor	$640	$697	$697	$740	$725	$725	$730
1600-CLB-DLM	Dual lock monitors	$745	$802	$802	$845	$830	$830	$835
1600-CLB-LMS	Lock monitor & strike monitor	$650	$707	$707	$750	$735	$735	$740
1600-CLB-DLMS	Dual lock monitors & strike monitor	$755	$812	$812	$855	$840	$840	$845

Electric strike complete with LB option includes faceplates that accommodate 1J, 1K, 1KD or 1KM options.

Complete Pacs for Locks with Deadbolts

MODELS & FINISHES	DESCRIPTION	630	BSP	613E	605	606	612	629
1600-CDB		$535	$592	$592	$635	$620	$620	$625
1600-CDB-LM	Lock monitor	$640	$697	$697	$740	$725	$725	$730
1600-CDB-DLM	Lock monitor & strike monitor	$745	$802	$802	$845	$830	$830	$835
1600-CDB-LMS	Lock monitor & strike monitor	$650	$707	$707	$750	$735	$735	$740
1600-CDB-DLMS	Dual lock monitors & strike monitor	$755	$812	$812	$855	$840	$840	$845

Electric strike complete with DB option includes faceplates that accommodate 1N, 1ND, 1NM OR 1NTD options.

Complete Pacs for Latchbolt Locks & Deadbolts

MODELS & FINISHES	DESCRIPTION	630	BSP	613E	605	606	612	629
1600-CS		$592	$640	$640	$748	$775	$775	$758
1600-CS-LM	Lock monitor	$697	$745	$745	$858	$880	$880	$868
1600-CS-DLM	Dual lock monitors	$802	$850	$850	$968	$985	$985	$978
1600-CS-LMS	Lock monitor & strike monitor	$707	$755	$755	$868	$890	$890	$878
1600-CS-DLMS	Dual lock monitors & strike monitor	$812	$860	$860	$978	$995	$995	$988

Electric strike complete with options to accommodate most latchbolts and deadbolts; includes faceplates and bracket to accommodate 1J, 1K, 1KD, 1KM, 1N, 1ND, 1NM or 1NTD options.

Electric Strike Bodies

MODELS & FINISHES	DESCRIPTION	630	BSP	613E	605	606	612	629
1600		$494	$526	$526	$570	$560	$560	$570
1600-LM	Lock monitor	$599	$631	$631	$675	$665	$665	$675
1600-DLM	Dual lock monitors	$704	$736	$736	$780	$770	$770	$780
1600-LMS	Lock monitor & strike monitor	$609	$641	$641	$685	$675	$675	$685
1600-DLMS	Dual lock monitors & strike monitor	$714	$746	$746	$790	$780	$780	$790

Faceplates

OPTIONS	DESCRIPTION	630	BSP	613E	605	606	612	629
1LB	Kit includes 1J, 1K, 1KD and 1KM faceplates	$41	$66	$66	$87	$81	$81	$81
1LB-2	Kit includes 1J-2 and 1KM-2 faceplates	$68	$93	$93	$114	$108	$108	$108
1DB	Kit includes faceplates and brackets to make 1N, 1ND, 1NM or 1NTD options	$41	$66	$66	$87	$81	$81	$81
1DB-2	Kit includes faceplates and brackets to make 1N-2 option	$68	$93	$93	$114	$108	$108	$108

HES 1600 continued on next page.

HES 1600
Cont.

Accessories

MODELS	DESCRIPTION	630	BSP	613E	605	606	612	629
157	Torx Screws	$13	—	—	—	—	—	—
1600-104-XXX	Lip extension trim adapter (finish to match)	$38	$61	$61	$82	$76	$76	$76
1600-106-XXX	1006 filler plate and trim enhancer kit (finish to match)	$31	$54	$54	$75	$69	$69	$69
OPT-1SRK	Optional spring replacement kit	$46	—	—	—	—	—	—
OPT-1LM	Optional kit includes single lock monitor	$105	—	—	—	—	—	—
OPT-1DLM	Optional kit includes dual lock monitors	$210	—	—	—	—	—	—
MOD-1SOL	Solenoid replacement module	$286	—	—	—	—	—	—

How to Order

Specify quantity and the following information. Order related products separately.

SERIES	MODEL	FINISH	OPTION(S)*
1600	**– CS**	**– 630**	**– LM**
1600 Universal Electric Strike; Faceplate option kits ordered separately	**CS** Complete Electric Strike; includes 1LB faceplate kit for latchbolts and 1DB faceplate kit for deadbolts	**605** Bright Brass	**LM** Lock Monitor
		606 Satin Brass	
	CLB Complete Electric Strike for Latchbolt Locks; includes 1LB faceplate kit for latchbolts	**612** Satin Bronze	**DLM** Dual Lock Monitor
		613E Dark Oxidized Satin Bronze Powder	
	CDB Complete Electric Strike for Deadbolt Locks; includes 1DB faceplate kit for deadbolts	**629** Bright Stainless Steel	**LMS** Lock Monitor and Strike Monitor
		630 Satin Stainless Steel	**DLMS** Dual Lock Monitors and Strike Monitor
		BSP Black Suede Powder	**OPT-1LM** Single Lock Monitor
			OPT-1DLM Dual Lock Monitors

*LMS/DLMS factory installed only option.

Copyright © 2019, Hanchett Entry Systems, Inc., an ASSA ABLOY Group company. All rights reserved. Reproduction in whole or in part without the express written permission of Hanchett Entry Systems, Inc. is prohibited.

HES 4500C

Complete Pacs for Latchbolt Locks

MODELS & FINISHES	DESCRIPTION	630	605	606	612	613	629
4500C		$597	$683	$670	$670	$638	$683
4500C-LBM	Latchbolt monitor	$707	$793	$780	$780	$748	$793
4500C-LBSM	Latchbolt strike monitor	$717	$803	$790	$790	$758	$803

Accessories

MODEL	DESCRIPTION	PRICE
157	Torx screws	$13
4500-105	Trim enhancer (BLK)	$31
4500-110	Replacement strike plate	$95
4500-131	Filler block	$40
4501-1/2	1/2" stackable lip extension	$53
4501-1	1" stackable lip extension	$60

How to Order

Specify quantity and the following information. Order related products separately.

SERIES	FINISH	OPTION(S)
4500C	**– 630**	**– LBM**
4500C Complete Electric Strike; includes faceplates for cylindrical and mortise locks	**605** Bright Brass	**LBM** Latchbolt Monitor
	606 Satin Brass	**LBSM** Latchbolt Strike Monitor
	612 Satin Bronze	
	613 Bronze Toned	
	629 Bright Stainless Steel	
	630 Satin Stainless Steel	

HES 5000, 5200

Complete Pacs for Latchbolt Locks

MODELS & FINISHES	DESCRIPTION	630
5000C		$199
5000C-LBM	Latchbolt monitor	$274
5200C		$204
5200C-LBM	Latchbolt monitor	$279
5200C-LBSM	Latchbolt strike monitor	$289

Electric Strike Bodies

MODELS & FINISHES	DESCRIPTION	PRICE
5000		$175
5000-LBM	Latchbolt monitor	$250
5200		$180
5200-LBM	Latchbolt monitor	$255
5200-LBSM	Latchbolt strike monitor	$265

Faceplates

MODELS & FINISHES	630	BLK	605	606	612	613	629
501	$19	$40	$65	$48	$48	$40	$65
501A	$24	$44	$71	$51	$51	$44	$71
502	$42	$57	$85	$70	$70	$57	$85
503	$42	$57	$85	$70	$70	$57	$85
504	$42	$57	$85	$70	$70	$57	$85

Accessories

MODEL	DESCRIPTION	PRICE
157	Torx screws	$13
5000-105	Trim enhancer (goof plate)	$31
5104-1/2	1/2" stackable lip extension	$52
5104-1	1" stackable lip extension	$58
5104-1-1/4	1-1/4" stackable lip extension	$60
5200-105	Trim enhancer (goof plate)	$31
5200-500	Filler block	$55
5204-1/2	1/2" stackable lip extension	$52
5204-1	1" stackable lip extension	$58
5204-1-1/4	1-1/4" stackable lip extension	$60

How to Order

Specify quantity and the following information. Order related products separately.

SERIES	MODEL	FINISH*	OPTION(S)
5000, 5200	—	– 630	– LBM
5000, 5200 Universal Electric Strike; faceplates ordered separately	**C** Complete Electric Strike; includes the 501 and 501A faceplates	**605** Bright Brass	**LBM** Latchbolt Monitor
		606 Satin Brass	
		612 Satin Bronze	**LBSM** Latchbolt Strike Monitor
		613 Bronze Toned	
		629 Bright Stainless Steel	
		630 Satin Stainless Steel	
		BLK Black	

*Complete Pacs are only available in the 630 finish.

Updated 1/14/19 Patent pending and/or patent www.assaabloydss.com/patents

Copyright © 2019, Hanchett Entry Systems, Inc., an ASSA ABLOY Group company. All rights reserved. Reproduction in whole or in part without the express written permission of Hanchett Entry Systems, Inc. is prohibited.

HES 7000

Complete Pacs for Latchbolt Locks

MODELS & FINISHES	DESCRIPTION	630
7000C		$305
7000C-LBM	Latchbolt monitor	$415

Electric Strike Bodies

MODELS	DESCRIPTION	PRICE
7000		$246
7000-LBM	Latchbolt monitor	$356

Faceplates

CYLINDRICAL LOCK OPTIONS	630	BLK	613E	605	606	612	629
791	$59	$78	$78	$106	$90	$90	$106
792	$59	$78	$78	$106	$90	$90	$106
RIM EXIT DEVICES OPTIONS	630	BLK	613E	605	606	612	629
783S	$152	–	$217	–	–	–	–
786S	$170	–	$247	–	–	–	–
789S	$170	–	$247	–	–	–	–

7000 Accessories

MODEL	DESCRIPTION	PRICE
157	Torx screws	$13
7000-104	Lip extension trim adapter (791 & 792 options only)	$31
7000-105	Trim enhancer (goof plate) (791 & 792 options only)	$31
7000-106	Keeper pocket adapter (783S & 789S options only)	$30
7000-107	Full keeper shim pack	$16
7000-108	Spacer plate (783S & 789S options, black finish only)	$33
7000-110	Replacement strike plate (701 option only)	$103
SMB	Surface mounting box (783S and 789S options only)	$209

How to Order

Specify quantity and the following information. Order related products separately.

SERIES	MODEL	FINISH*		OPTION(S)
7000	—	– 630		– LBM
		791 AND 792 OPTIONS	783S, 786S, 789S OPTIONS	
7000 Universal Electric Strike; faceplates ordered separately	**C** Complete Electric Strike; includes the 791 and 792 faceplates	**605** Bright Brass	**613E** Dark Oxidized Satin Bronze Powder	**LBM** Latchbolt Monitor
		606 Satin Brass		
		612 Satin Bronze	**630** Satin Stainless Steel	
		613E Dark Oxidized Satin Bronze Powder		
		629 Bright Stainless Steel		
		630 Satin Stainless Steel		
		BLK Black		

*Complete Pacs are only available in 630 finish.

HES 7501

Complete Electric Strike Kits

MODELS & FINISHES	DESCRIPTION	630	605	606	612	613	629
7501		$606	$692	$679	$679	$663	$692
7501-LBM	Latchbolt monitor	$716	$802	$789	$789	$773	$802

How to Order

Specify quantity and the following information. Order related products separately.

SERIES	FINISH	OPTION(S)
7501	**– 630**	**– LBM**
7501 Universal Electric Strike; includes faceplate for cylindrical locksets	**605** Bright Brass	**LBM** Latchbolt Monitor
	606 Satin Brass	
	612 Satin Bronze	
	613 Bronze Toned	
	629 Bright Stainless Steel	
	630 Satin Stainless Steel	

HES 8000, 8300

Complete Pac for Latchbolt Locks

MODELS & FINISH	DESCRIPTION	630
8000C		$240
8000C-LBM	Latchbolt monitor	$350
8300C		$535
8300C-LBM	Latchbolt monitor	$645

Electric Strike Bodies

MODELS	DESCRIPTION	PRICE
8000		$210
8000-LBM	Latchbolt monitor	$320
8300		$505
8300-LBM	Latchbolt monitor	$615

Faceplates

OPTIONS & FINISHES	630	BLK	605	606	612	613	629
801	$30	$50	$78	$62	$62	$50	$78
801A	$35	$55	$83	$67	$67	$55	$83
801E	$30	$50	$78	$62	$62	$50	$78
802	$48	$68	$96	$80	$80	$68	$96
803	$48	$68	$96	$80	$80	$68	$96
805	$48	$68	$96	$80	$80	$68	$96

How to Order

Specify quantity and the following information. Order related products separately.

SERIES	MODEL	FINISH*	OPTION(S)
8000	**—**	**– 630**	**– LBM**
8000, 8300 Universal Electric Strike; faceplates ordered separately	**C** Complete Electric Strike; includes the 801 and 801A faceplates	**605** Bright Brass	**LBM** Latchbolt Monitor
		606 Satin Brass	
		612 Satin Bronze	
		613 Bronze Toned	
		629 Bright Stainless Steel	
		630 Satin Stainless Steel	
		BLK Black	

*Complete Pacs are only available in the 630 finish.

Updated 1/14/19 Patent pending and/or patent www.assaabloydss.com/patents

Copyright © 2019, Hanchett Entry Systems, Inc., an ASSA ABLOY Group company. All rights reserved. Reproduction in whole or in part without the express written permission of Hanchett Entry Systems, Inc. is prohibited.

HES 8500

Electric Strike Bodies

MODELS & FINISHES	DESCRIPTION	630	605	606	612	613	629
8500		$505	$563	$553	$553	$553	$563
8500-LBM	Latchbolt monitor	$615	$673	$663	$663	$663	$673
8500-LBSM	Latchbolt strike monitor	$625	$683	$673	$673	$673	$683

Faceplates

OPTIONS	630	605	606	612	613	629
851M, 852M, 852L, 852K	$39	$87	$71	$71	$61	$87

How to Order

Specify quantity and the following information. Order related products separately.

SERIES	MODEL	FINISH*	OPTION(S)
8500	—	– 630	– LBM
8500 Universal Electric Strike; faceplates ordered separately	**C** Complete Electric Strike; includes the 801 and 801A faceplates	**605** Bright Brass	**LBM** Latchbolt Monitor
		606 Satin Brass	
		612 Satin Bronze	**LBSM** Latchbolt Strike Monitor
		613 Bronze Toned	
		629 Bright Stainless Steel	
		630 Satin Stainless Steel	

*Complete Pacs are only available in the 630 finish.

Securitron UNL, MUNL

Complete Pacs for Latchbolt Locks

MODELS & FINISHES	US26D/626	US10B/613	US03/605
UNL-12	$466	$522	—
UNL-24	$466	$522	—
MUNL-12	$655	$704	$704
MUNL-24	$655	$704	$704

Accessories

MODEL	PRICE
FSUNL-12 Fail Safe/Fail Secure UnLatch Module, 12 VDC	$117
FSUNL-24 Fail Safe/Fail Secure UnLatch Module, 24 VDC	$117

How to Order

Specify quantity and the following information. Order related products separately.

SERIES	FAIL SAFE/SECURE	VOLTAGE	FINISH
MUNL	—	– 24	– 10B
UNL Cylindrical	**(blank)** Fail Secure (Standard)	**12** 12 Volt	**(blank)** US26D/626—Stainless Steel
MUNL Mortise	Note: **FSUNL** for field-selectable fail safe operation ordered separately	**24** 24 Volt	**10B** US10B/613—Oil Rubbed Bronze
			US3 US03/605—Bright Brass

HES 9400, 9500, 9600, 9700, 9800

Surface Mounted Electric Strikes for Rim Exit Devices

MODELS & FINISHES	630	BSP	613E	628E	605	606	612	613	629
9400	$510	$542	$542	—	$596	$583	$583	$583	$596
9400-LBM	$620	$652	$652	—	$706	$693	$693	$693	$706
9400-LBSM	$630	$662	$662	—	$716	$703	$703	$703	$716
9500	$595	—	$627	—	$681	$668	$668	$668	$681
9500-LBM	$705	—	$737	—	$791	$778	$778	$778	$791
9500-LBSM	$715	—	$747	—	$801	$788	$788	$788	$801
9600	$510	$542	$542	—	$596	$583	$583	$583	$596
9600-LBM	$620	$652	$652	—	$706	$693	$693	$693	$706
9600-LBSM	$630	$662	$662	—	$716	$703	$703	$703	$716
9700	$595	—	$627	—	$681	$668	$668	$668	$681
9700-LBM	$705	—	$737	—	$791	$778	$778	$778	$791
9700-LBSM	$715	—	$747	—	$801	$788	$788	$788	$801
9800	$595	$627	$627	$627	$681	$668	—	—	$681
9800-LBM	*Coming in 2019*								
9800-LBSM	*Coming in 2019*								

Accessories

MODELS & FINISHES	DESCRIPTION	PRICE
SMB	7000, 9000 surface mounting box	$209
9000-ASB	Aluminum spacer bracket	—
9000-MTK	Metal template installation kit	$75

Spacer Plates

MODELS & FINISHES	DESCRIPTION	630	BSP	613E	628E
9000-108-XXX	1/8" Spacer plate	$32	$45	$45	$45
9000-116-XXX	1/16" Spacer plate	$32	$45	$45	$45

How to Order

Specify quantity and the following information. Order related products separately.

SERIES	FINISH	OPTION(S)
9600	**– 630**	**– LBM**
9400 Surface Mounted Electric Strike for1/2" Pullman Exit Device; no faceplates required	**605** Bright Brass	**LBM** Latchbolt Monitor
	606 Satin Brass	
9500 Surface Mounted Electric Strike for 3/4" Pullman, fire rated; no faceplates required	**612** Satin Bronze	
	613 Bronze Toned	
9600 Surface Mounted Electric Strike for 3/4" Pullman Rim Exit Devices, non-fire rated; no faceplates required	**613E** Dark Oxidized Satin Bronze	**LBSM** Latchbolt Strike Monitor
	629 Bright Stainless Steel	
9700 Surface Mounted Electric Strike for Corbin Russwin SecureBolt® and Yale SquareBolt® Rim Exit Devices; no faceplates required	**628E** Satin Aluminum Powder	
	630 Satin Stainless Steel	
9800 Surface Mounted Electric Strike for Adams Rite® Starwheel and Interlocking Rim Exit Devices; no faceplates required	**BSP** Black Suede Powder	

Updated 1/14/19 Patent pending and/or patent www.assaabloydss.com/patents

Copyright © 2019, Hanchett Entry Systems, Inc., an ASSA ABLOY Group company. All rights reserved. Reproduction in whole or in part without the express written permission of Hanchett Entry Systems, Inc. is prohibited.

HES Folger Adam SB:310-1(X), 310-2

SB: 310-1(X) Electric Strike Bodies

MODELS & KEEPER STYLE	(1/2)	(3/4)	-1	(PK)	(SK)
310-1-12D	$530	$530	$530	$530	$545
310-1-24D	$530	$530	$530	$530	$545
310-1-F-12D (Fail Safe)	$530	$530	$530	$530	$545
310-1-F-24D (Fail Safe)	$530	$530	$530	$530	$545
310-1-12D-LCBMA	$664	$664	$664	$664	$678
310-1-24D-LCBMA	$664	$664	$664	$664	$678
310-1-F-12D-LCBMA (Fail Safe)	$664	$664	$664	$664	$678
310-1-F-24D-LCBMA (Fail Safe)	$664	$664	$664	$664	$678

How to Order

Specify quantity and the following information. Order related products separately.

PREFIX	SERIES	KEEPER STYLE	FAIL SAFE/SECURE	VOLTAGE	OPTION(S)
SB	**310-1**	**(3/4)**	**– F**	**– 24D**	**– LCBMA**
STRIKE BODY ONLY					
SB Strike Body	**310-1** Strike Body Only	**(1/2)** 1/2" keeper	**(blank)** Fail Secure (Standard)	**12D** 12 Volt	**LCBMA** Latchbolt & locking cam monitor with auxiliary switch
		(3/4) 3/4" keeper	**F** Fail Safe	**24D** 24 Volt	
		(1) 1" keeper			
		(PK) For use with 3/4" Pullman style latchbolts			
		(SK) For use with Squarebolt® style rim exit devices			

310-2 Complete Pacs for Latchbolt Locks

MODELS & FINISHES	630	605	606	612	613	629
310-2-12D	$676	$778	$747	$747	$712	$778
310-2-24D	$676	$778	$747	$747	$712	$778
310-2-F-12D (Fail Safe)	$676	$778	$747	$747	$712	$778
310-2-F-24D (Fail Safe)	$676	$778	$747	$747	$712	$778
310-2-12D-LCBMA	$809	$911	$880	$880	$846	$911
310-2-24D-LCBMA	$809	$911	$880	$880	$846	$911
310-2-F-12D-LCBMA (Fail Safe)	$809	$911	$880	$880	$846	$911
310-2-F-24D-LCBMA (Fail Safe)	$809	$911	$880	$880	$846	$911

Faceplates

OPTION	630	605	606	612	613	629
FP: 310-2	$146	$248	$216	$216	$182	$248

NOTE: These products will require relocation of the center line when used with mortise locks. Consult customer support regarding use with the Best 40 series.

HES Folger Adam 310-2 3/4, 310-2 3/4OB

310-2 3/4 Complete Pacs for Latchbolt Locks

MODELS & FINISHES	630	605	606	612	613	629
310-2 3/4-12D	$771	$870	$841	$841	$807	$868
310-2 3/4-24D	$771	$870	$841	$841	$807	$868
310-2 3/4-F-12D (Fail Safe)	$771	$870	$841	$841	$807	$868
310-2 3/4-F-24D (Fail Safe)	$771	$870	$841	$841	$807	$868
310-2 3/4-12D-LCBMA	$904	$1,004	$974	$974	$940	$1,002
310-2 3/4-24D-LCBMA	$904	$1,004	$974	$974	$940	$1,002
310-2 3/4-F-12D-LCBMA (Fail Safe)	$904	$1,004	$974	$974	$940	$1,002
310-2 3/4-F-24D-LCBMA (Fail Safe)	$904	$1,004	$974	$974	$940	$1,002

310-2 3/4 Faceplates

OPTION	630	605	606	612	613	629
FP: 310-2 3/4	$240	$340	$311	$311	$277	$338

310-2 3/4OB Complete Pacs for Latchbolt Locks

MODELS & FINISHES	630	605	606	612	613	629
310-2 3/4OB-12D	$953	$1,054	$1,024	$1,024	$993	$1,054
310-2 3/4OB-24D	$953	$1,054	$1,024	$1,024	$993	$1,054
310-2 3/4OB-F-12D (Fail Safe)	$953	$1,054	$1,024	$1,024	$993	$1,054
310-2 3/4OB-F-24D (Fail Safe)	$953	$1,054	$1,024	$1,024	$993	$1,054

310-2 3/4OB Faceplates

OPTION	630	605	606	612	613	629
FP: 310-2 3/4 OB	$422	$523	$494	$494	$463	$523

NOTE: These products will require relocation of the center line when used with mortise locks. Consult customer support regarding use with the Best 40 series.

Copyright © 2019, Hanchett Entry Systems, Inc., an ASSA ABLOY Group company. All rights reserved. Reproduction in whole or in part without the express written permission of Hanchett Entry Systems, Inc. is prohibited.

HES Folger Adam 310-2 3/4OB, 310-3-1

310-3-1 Complete Pacs for Latchbolt Locks & Deadbolts

MODELS & FINISHES	630	605	606	612	613	629
310-3-1-12D	$966	$1,019	$994	$994	$961	$1,019
310-3-1-24D	$966	$1,019	$994	$994	$961	$1,019
310-3-1-F-12D (Fail Safe)	$966	$1,019	$994	$994	$961	$1,019
310-3-1-F-24D (Fail Safe)	$966	$1,019	$994	$994	$961	$1,019
310-3-1-12D-LCBMA	$1,099	$1,152	$1,127	$1,127	$1,094	$1,152
310-3-1-24D-LCBMA	$1,099	$1,152	$1,127	$1,127	$1,094	$1,152
310-3-1-F-12D-LCBMA (Fail Safe)	$1,099	$1,152	$1,127	$1,127	$1,094	$1,152
310-3-1-F-24D-LCBMA (Fail Safe)	$1,099	$1,152	$1,127	$1,127	$1,094	$1,152

310-3-1 Faceplates

OPTION	630	605	606	612	613	629
FP: 310-3-1 (with Plug)	$436	$489	$464	$464	$431	$489

How to Order *Specify quantity and the following information. Order related products separately.*

SERIES	FAIL SAFE/SECURE	VOLTAGE	FINISH	OPTION(S)
310-2	**– F**	**– 24D**	**– 613**	**– LCBMA**
COMPLETE PACS				
310-2 1/2" keeper standard; for up to a 5/8" throw latchbolt	**(blank)** Fail Secure (Standard)	**12D** 12 Volt	**605** Bright Brass	**LCBMA*** Latchbolt & locking cam monitor with auxiliary switch
			606 Satin Brass	
310-2 3/4 3/4" keeper standard; for up to a 3/4" throw latchbolt without deadbolt	**F** Fail Safe	**24D** 24 Volt	**612** Satin Bronze	
			613 Bronze Toned	
310-2 3/4OB* 3/4" keeper standard; for a pair of doors without a door coordinator			**629** Bright Stainless Steel	
			630 Satin Stainless Steel	
310-3-1 1" keeper standard; for up to a 3/4" throw latchbolt and a 1" deadbolt				

*LCBMA not available with 310-2 3/4OB.

How to Order *Specify quantity and the following information. Order related products separately.*

PREFIX	SERIES	FINISH
FP	**– 310-2 3/4OB**	**– 630**
FACEPLATE ONY		
FP Faceplate	**310-2** 1/2" keeper standard; for up to a 5/8" throw latchbolt	**605** Bright Brass
	310-2 3/4 3/4" keeper standard; for up to a 3/4" throw latchbolt without deadbolt	**606** Satin Brass
	310-2 3/4OB 3/4" keeper standard; for a pair of doors without a door coordinator	**612** Satin Bronze
	310-3-1 1" keeper standard; for up to a 3/4" throw latchbolt and a 1" deadbolt	**613** Bronze Toned
		629 Bright Stainless Steel
		630 Satin Stainless Steel

NOTE: These products will require relocation of the center line when used with mortise locks. Consult customer support regarding use with the Best 40 series.

HES Folger Adam 310-4, 310-4(S)

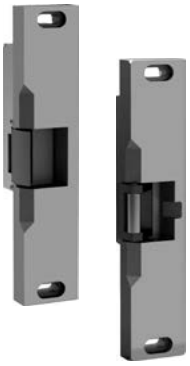

310-4 Complete Pacs for Pullman Rim Exit Devices

MODELS & FINISHES	630	605	606	612	613	629
310-4-12D	$706	$811	$781	$781	$745	$811
310-4-24D	$706	$811	$781	$781	$745	$811
310-4-F-12D (Fail Safe)	$706	$811	$781	$781	$745	$811
310-4-F-24D (Fail Safe)	$706	$811	$781	$781	$745	$811
310-4-12D-LCBMA	$839	$944	$914	$914	$878	$944
310-4-24D-LCBMA	$839	$944	$914	$914	$878	$944
310-4-F-12D-LCBMA (Fail Safe)	$839	$944	$914	$914	$878	$944
310-4-F-24D-LCBMA (Fail Safe)	$839	$944	$914	$914	$878	$944

310-4 Faceplates

OPTION	630	605	606	612	613	629
FP: 310-4	$176	$281	$251	$251	$214	$281

310-4 (S) Complete Pacs for Squarebolt® Rim Exit Devices

MODELS & FINISHES	630	605	606	612	613	629
310-4(S)-12D	$750	$851	$822	$822	$787	$851
310-4(S)-24D	$750	$851	$822	$822	$787	$851
310-4(S)-F-12D (Fail Safe)	$750	$851	$822	$822	$787	$851
310-4(S)-F-24D (Fail Safe)	$750	$851	$822	$822	$787	$851
310-4(S)-12D-LCBMA	$883	$984	$955	$955	$920	$984
310-4(S)-24D-LCBMA	$883	$984	$955	$955	$920	$984
310-4(S)-F-12D-LCBMA (Fail Safe)	$883	$984	$955	$955	$920	$984
310-4(S)-F-24D-LCBMA (Fail Safe)	$883	$984	$955	$955	$920	$984

310-4 (S) Faceplates

OPTION	630	605	606	612	613	629
FP 310-4 (S)	$205	$306	$277	$277	$242	$306

How to Order

Specify quantity and the following information. Order related products separately.

SERIES	FAIL SAFE/SECURE	VOLTAGE	FINISH	OPTION(S)
310-4 (S)	**– F**	**– 12D**	**– 605**	**– LCBMA**
COMPLETE PACS				
310-4 PK keeper standard; for use with 3/4" Pullman style latchbolts	**(blank)** Fail Secure (Standard)	**12D** 12 Volt	**605** Bright Brass	**LCBMA*** Latchbolt & locking cam monitor with auxiliary switch
	F Fail Safe	**24D** 24 Volt	**606** Satin Brass	
			612 Satin Bronze	
310-4(S) SK keeper standard; for use with Squarebolt® style rim exit devices			**613** Bronze Toned	
			629 Bright Stainless Steel	
			630 Satin Stainless Steel	

How to Order

Specify quantity and the following information. Order related products separately.

PREFIX	SERIES	KEEPER STYLE	FINISH
FP	**– 310-4**	**(SK)**	**– 630**
FACEPLATES ONLY			
FP Faceplate	**310-4** PK keeper standard; for use with 3/4" Pullman style latchbolts	**(SK)** For use with Squarebolt® style rim exit devices	**605** Bright Brass
	310-4(S) SK keeper standard; for use with Squarebolt® style rim exit devices		**606** Satin Brass
			612 Satin Bronze
			613 Bronze Toned
			629 Bright Stainless Steel
			630 Satin Stainless Steel

Updated 1/14/19 Patent pending and/or patent www.assaabloydss.com/patents

Copyright © 2019, Hanchett Entry Systems, Inc., an ASSA ABLOY Group company. All rights reserved. Reproduction in whole or in part without the express written permission of Hanchett Entry Systems, Inc. is prohibited.

HES Folger Adam 310-4-X

310-4-1 Complete Pacs for Surface Vertical Rods

MODELS & FINISHES	630	605	606	612	613	629
310-4-1-12D	$1,322	$1,364	$1,329	$1,329	$1,322	$1,364
310-4-1-24D	$1,322	$1,364	$1,329	$1,329	$1,322	$1,364
310-4-1-F-12D (Fail Safe)	$1,322	$1,364	$1,329	$1,329	$1,322	$1,364
310-4-1-F-24D (Fail Safe)	$1,322	$1,364	$1,329	$1,329	$1,322	$1,364
310-4-1-12D-LCBMA	$1,559	$1,602	$1,566	$1,566	$1,559	$1,602
310-4-1-24D-LCBMA	$1,559	$1,602	$1,566	$1,566	$1,559	$1,602
310-4-1-F-12D-LCBMA (Fail Safe)	$1,559	$1,602	$1,566	$1,566	$1,559	$1,602
310-4-1-F-24D-LCBMA (Fail Safe)	$1,559	$1,602	$1,566	$1,566	$1,559	$1,602

Vertical rod spacing between 4" and 4-3/4".

310-4-1 Faceplates

OPTION	630	605	606	612	613	629
FP: 310-4-1	$365	$408	$372	$372	$365	$408

310-4-2 Complete Pacs for Surface Vertical Rods

MODELS & FINISHES	630	605	606	612	613	629
310-4-2-12D	$1,322	$1,364	$1,329	$1,329	$1,322	$1,364
310-4-2-24D	$1,322	$1,364	$1,329	$1,329	$1,322	$1,364
310-4-2-F-12D (Fail Safe)	$1,322	$1,364	$1,329	$1,329	$1,322	$1,364
310-4-2-F-24D (Fail Safe)	$1,322	$1,364	$1,329	$1,329	$1,322	$1,364
310-4-2-12D-LCBMA	$1,559	$1,602	$1,566	$1,566	$1,559	$1,602
310-4-2-24D-LCBMA	$1,559	$1,602	$1,566	$1,566	$1,559	$1,602
310-4-2-F-12D-LCBMA (Fail Safe)	$1,559	$1,602	$1,566	$1,566	$1,559	$1,602
310-4-2-F-24D-LCBMA (Fail Safe)	$1,559	$1,602	$1,566	$1,566	$1,559	$1,602

Vertical rod spacing between 4-5/8" and 5-3/8".

310-4-2 Faceplates

OPTION	630	605	606	612	613	629
FP: 310-4-2	$365	$408	$372	$372	$365	$408

310-4-3 Complete Pacs for Surface Vertical Rods

MODELS & FINISHES	630	605	606	612	613	629
310-4-3-12D	$1,384	$1,428	$1,395	$1,395	$1,384	$1,428
310-4-3-24D	$1,384	$1,428	$1,395	$1,395	$1,384	$1,428
310-4-3-F-12D (Fail Safe)	$1,384	$1,428	$1,395	$1,395	$1,384	$1,428
310-4-3-F-24D (Fail Safe)	$1,384	$1,428	$1,395	$1,395	$1,384	$1,428
310-4-3-12D-LCBMA	$1,621	$1,665	$1,632	$1,632	$1,621	$1,665
310-4-3-24D-LCBMA	$1,621	$1,665	$1,632	$1,632	$1,621	$1,665
310-4-3-F-12D-LCBMA (Fail Safe)	$1,621	$1,665	$1,632	$1,632	$1,621	$1,665
310-4-3-F-24D-LCBMA (Fail Safe)	$1,621	$1,665	$1,632	$1,632	$1,621	$1,665

Vertical rod spacing between 5-1/4" and 6".

310-4-3 Faceplates

OPTION	630	605	606	612	613	629
FP: 310-4-3	$427	$471	$438	$438	$427	$471

HES Folger Adam 310-4-X continued on next page.

HES Folger Adam 310-4-X *Cont.*

310-4-30 Complete Pacs for Surface Vertical Rods

MODELS & FINISHES	630	605	606	612	613	629
310-4-30-12D	$1,384	$1,428	$1,395	$1,395	$1,384	$1,428
310-4-30-24D	$1,384	$1,428	$1,395	$1,395	$1,384	$1,428
310-4-30-F-12D (Fail Safe)	$1,384	$1,428	$1,395	$1,395	$1,384	$1,428
310-4-30-F-24D (Fail Safe)	$1,384	$1,428	$1,395	$1,395	$1,384	$1,428
310-4-30-12D-LCBMA	$1,621	$1,665	$1,632	$1,632	$1,621	$1,665
310-4-30-24D-LCBMA	$1,621	$1,665	$1,632	$1,632	$1,621	$1,665
310-4-30-F-12D-LCBMA (Fail Safe)	$1,621	$1,665	$1,632	$1,632	$1,621	$1,665
310-4-30-F-24D-LCBMA (Fail Safe)	$1,621	$1,665	$1,632	$1,632	$1,621	$1,665

Vertical rod spacing between 2-5/8" and 3-3/8".

310-4-30 Faceplates

OPTION	630	605	606	612	613	629
FP: 310-4-30	$427	$471	$438	$438	$427	$471

HOW TO ORDER *Specify quantity and the following information. Order related products separately.*

SERIES	KEEPER STYLE	FAIL SAFE/SECURE	VOLTAGE	FINISH	OPTION(S)
310-4-X	**(PK)**	**F**	**– 24D**	**– 612**	**– LCBMA**
COMPLETE PACS					
1 For use with vertical rod spacing between 4" and 4-3/4"	**(PK)** For use with 3/4" Pullman style latchbolts	**(blank)** Fail Secure (Standard)	**12D** 12 Volt	**605** Bright Brass **606** Satin Brass	**LCBMA** Latchbolt & locking cam monitor with auxiliary switch
2 For use with vertical rod spacing between 4-5/8" and 5-3/8"		**F** Fail Safe	**24D** 24 Volt	**612** Satin Bronze **613** Bronze Toned	
3 For use with vertical rod spacing between 5-1/4" and 6"				**629** Bright Stainless Steel	
30 For use with vertical rod spacing between 2-5/8" and 3-3/8				**630** Satin Stainless Steel	

How to Order *Specify quantity and the following information. Order related products separately.*

PREFIX	SERIES	KEEPER STYLE	FINISH
FP	**– 310-4-X**	**(PK)**	**– 630**
FACEPLATE ONLY			
FP Faceplate	**1** For use with vertical rod spacing between 4" and 4-3/4"	**(PK)** For use with 3/4" Pullman style latchbolts	**605** Bright Brass
	2 For use with vertical rod spacing between 4-5/8" and 5-3/8"		**606** Satin Brass
	30 For use with vertical rod spacing between 2-5/8" and 3-3/8"		**612** Satin Bronze
			613 Bronze Toned
			629 Bright Stainless Steel
			630 Satin Stainless Steel

INSTALLATION NOTE: Double-door models are available with four different center-to-center dimensions between latchbolt keepers. Keepers are wide enough to compensate for vertical rod exit bolts, which may be as much as 3/8" (10 mm) off center-to-center dimension, either way.

When using an electric strike in conjunction with a vertical rod exit device, it is necessary that:

1. The bottom rod of the exit device be removed or made inoperative
2. The latchbolt of the exit device be the "Pullman" or beveled type
3. The latchbolt be free-latching and remain projected while the door is open. Mechanisms that hold the latchbolt retracted while the door is open, and automatically release it when the door is closed, must be removed or made inoperative.

Copyright © 2019, Hanchett Entry Systems, Inc., an ASSA ABLOY Group company. All rights reserved. Reproduction in whole or in part without the express written permission of Hanchett Entry Systems, Inc. is prohibited.

HES Folger Adam 310-6-X

310-6-1 Complete Pacs for Concealed Vertical Rods

MODELS & FINISHES	627	612
310-6-1-12D	$1,332	$1,552
310-6-1-24D	$1,332	$1,552
310-6-1-F-12D (Fail Safe)	$1,332	$1,552
310-6-1-F-24D (Fail Safe)	$1,332	$1,552
310-6-1-12D-LCBMA	$1,569	$1,789
310-6-1-24D-LCBMA	$1,569	$1,789
310-6-1-F-12D-LCBMA (Fail Safe)	$1,569	$1,789
310-6-1-F-24D-LCBMA (Fail Safe)	$1,569	$1,789

Vertical rod spacing between 4" and 4-3/4".

310-6-1 Faceplates

OPTION	627	612
FP: 310-6-1	$375	$595

310-6-2 Complete Pacs for Concealed Vertical Rods

MODELS & FINISHES	627	612
310-6-2-12D	$1,332	$1,552
310-6-2-24D	$1,332	$1,552
310-6-2-F-12D (Fail Safe)	$1,332	$1,552
310-6-2-F-24D (Fail Safe)	$1,332	$1,552
310-6-2-12D-LCBMA	$1,569	$1,789
310-6-2-24D-LCBMA	$1,569	$1,789
310-6-2-F-12D-LCBMA (Fail Safe)	$1,569	$1,789
310-6-2-F-24D-LCBMA (Fail Safe)	$1,569	$1,789

Vertical rod spacing between 4-5/8" and 5-3/8".

310-6-2 Faceplates

OPTION	627	612
FP: 310-6-2	$375	$595

310-6-3 Complete Pacs for Concealed Vertical Rods

MODELS & FINISHES	627	612
310-6-3-12D	$1,332	$1,552
310-6-3-24D	$1,332	$1,552
310-6-3-F-12D (Fail Safe)	$1,332	$1,552
310-6-3-F-24D (Fail Safe)	$1,332	$1,552
310-6-3-12D-LCBMA	$1,569	$1,789
310-6-3-24D-LCBMA	$1,569	$1,789
310-6-3-F-12D-LCBMA (Fail Safe)	$1,569	$1,789
310-6-3-F-24D-LCBMA (Fail Safe)	$1,569	$1,789

Vertical rod spacing between 5-1/4" and 6".

HES Folger Adam 310-6-X continued on next page.

HES Folger Adam 310-6-X *Cont.*

310-6-3 Faceplates

OPTION	627	612
FP: 310-6-3	$375	$595

310-6-8 Complete Pacs for Concealed Vertical Rods

MODELS & FINISHES	627	612
310-6-8-12D	$1,332	$1,552
310-6-8-24D	$1,332	$1,552
310-6-8-F-12D (Fail Safe)	$1,332	$1,552
310-6-8-F-24D (Fail Safe)	$1,332	$1,552
310-6-8-12D-LCBMA	$1,569	$1,789
310-6-8-24D-LCBMA	$1,569	$1,789
310-6-8-F-12D-LCBMA (Fail Safe)	$1,569	$1,789
310-6-8-F-24D-LCBMA (Fail Safe)	$1,569	$1,789

Only used on active leaf.

310-6-8 Faceplates

OPTION	627	612
FP: 310-6-8	$375	$595

INSTALLATION NOTE: Double-door models are available with four different center-to-center dimensions between latchbolt keepers. Keepers are wide enough to compensate for vertical rod exit bolts, which may be as much as 3/8" (10 mm) off center-to-center dimension, either way.
When using an electric strike in conjunction with a vertical rod exit device, it is necessary that:

1. The bottom rod of the exit device be removed or made inoperative
2. The latchbolt of the exit device be the "Pullman" or beveled type
3. The latchbolt be free-latching and remain projected while the door is open. Mechanisms that hold the latchbolt retracted while the door is open, and automatically release it when the door is closed, must be removed or made inoperative.

310-6-30 Complete Pacs for Concealed Vertical Rods

MODELS & FINISHES	627	612
310-6-30-12D	$1,332	$1,552
310-6-30-24D	$1,332	$1,552
310-6-30-F-12D (Fail Safe)	$1,332	$1,552
310-6-30-F-24D (Fail Safe)	$1,332	$1,552
310-6-30-12D-LCBMA	$1,569	$1,789
310-6-30-24D-LCBMA	$1,569	$1,789
310-6-30-F-12D-LCBMA (Fail Safe)	$1,569	$1,789
310-6-30-F-24D-LCBMA (Fail Safe)	$1,569	$1,789

Vertical rod spacing between 2-5/8" and 3-3/8".

HES Folger Adam 310-6-X continued on next page.

Copyright © 2019, Hanchett Entry Systems, Inc., an ASSA ABLOY Group company. All rights reserved. Reproduction in whole or in part without the express written permission of Hanchett Entry Systems, Inc. is prohibited.

HES Folger Adam 310-6-X *Cont.*

310-6-30 Faceplates

OPTION	627	612
FP: 310-6-30	$375	$595

How to Order

Specify quantity and the following information. Order related products separately.

SERIES	KEEPER STYLE	FAIL SAFE/SECURE	VOLTAGE	FINISH	OPTION(S)
310-6-X	(PK)	– F	– 24D	– 627	– LCBMA
COMPLETE PACS					
1 For use with vertical rod spacing between 4" and 4-3/4"	**(PK)** For use with 3/4" Pullman style latchbolts	**(blank)** Fail Secure (Standard)	**12D** 12 Volt	**612** Satin Bronze	**LCBMA** Latchbolt & locking cam monitor with auxiliary switch
2 For use with vertical rod spacing between 4-5/8" and 5-3/8"		**F** Fail Safe	**24D** 24 Volt	**627** Satin Aluminum	
3 For use with vertical rod spacing between 5-1/4" and 6"					
8 For only the active leaf of a pair of doors					
30 For use with vertical rod spacing between 2-5/8" and 3-3/8"					

How to Order

Specify quantity and the following information. Order related products separately.

PREFIX	SERIES	KEEPER STYLE	FINISH
FP	– 310-6-X	(PK)	– 612
FACEPLATE ONLY			
FP Faceplate	**1** For use with vertical rod spacing between 4" and 4-3/4"	**(PK)** For use with 3/4" Pullman style latchbolts	**612** Satin Bronze
	2 For use with vertical rod spacing between 4-5/8" and 5-3/8"		**629** Bright Stainless Steel
	3 For use with vertical rod spacing between 5-1/4" and 6"		**630** Satin Stainless Steel
	8 For only the active leaf of a pair of doors		
	30 For use with vertical rod spacing between 2-5/8" and 3-3/8"		

HES Folger Adam 310-1-X

310-1-1 Electric Strike Bodies

MODELS & KEEPER STYLE	(PK)
310-1-1-12D	$890
310-1-1-24D	$890
310-1-1-F-12D (Fail Safe)	$890
310-1-1-F-24D (Fail Safe)	$890
310-1-1-12D-LCBMA	$1,147
310-1-1-24D-LCBMA	$1,147
310-1-1-F-12D-LCBMA (Fail Safe)	$1,147
310-1-1-F-24D-LCBMA (Fail Safe)	$1,147

310-1-2 Electric Strike Bodies

MODEL & KEEPER	(PK)
310-1-2-12D	$890
310-1-2-24D	$890
310-1-2-F-12D (Fail Safe)	$890
310-1-2-F-24D (Fail Safe)	$890
310-1-2-12D-LCBMA	$1,147
310-1-2-24D-LCBMA	$1,147
310-1-2-F-12D-LCBMA (Fail Safe)	$1,147
310-1-2-F-24D-LCBMA (Fail Safe)	$1,147

310-1-3 Electric Strike Bodies

MODEL & KEEPER	(PK)
310-1-3-12D	$890
310-1-3-24D	$890
310-1-3-F-12D (Fail Safe)	$890
310-1-3-F-24D (Fail Safe)	$890
310-1-3-12D-LCBMA	$1,147
310-1-3-24D-LCBMA	$1,147
310-1-3-F-12D-LCBMA (Fail Safe)	$1,147
310-1-3-F-24D-LCBMA (Fail Safe)	$1,147

310-1-30 Electric Strike Bodies

MODEL & KEEPER	KEEPER
310-1-30-12D	$890
310-1-30-24D	$890
310-1-30-F-12D (Fail Safe)	$890
310-1-30-F-24D (Fail Safe)	$890
310-1-30-12D-LCBMA	$1,147
310-1-30-24D-LCBMA	$1,147
310-1-30-F-12D-LCBMA (Fail Safe)	$1,147
310-1-30-F-24D-LCBMA (Fail Safe)	$1,147

HES Folger Adam 310-1-X continued on next page.

Copyright © 2019, Hanchett Entry Systems, Inc., an ASSA ABLOY Group company. All rights reserved. Reproduction in whole or in part without the express written permission of Hanchett Entry Systems, Inc. is prohibited.

HES Folger Adam 310-1-X *Cont.*

How to Order

Specify quantity and the following information. Order related products separately.

PREFIX	SERIES	X - MODEL	KEEPER STYLE	FAIL SAFE/SECURE	VOLTAGE	OPTION(S)
SB	– 310-1	– 1	(PK)	– F	– 24D	– LCBMA
STRIKE BODY ONLY						
SB Strike Body	**310-1-X** Strike Body Only	**1** For use with vertical rod spacing between 4" and 4-3/4"	**(PK)** For use with Pullman style latchbolts	**(blank)** Fail Secure (Standard)	**12D** 12 Volt	**LCBMA** Latchbolt & locking cam monitor with auxiliary switch
		2 For use with vertical rod spacing between 4-5/8" and 5-3/8"		**F** Fail Safe	**24D** 24 Volt	
		3 For use with vertical rod spacing between 5-1/4" and 6"				
		30 For use with vertical rod spacing between 2-5/8" and 3-3/8"				

HES Folger Adam 712, 712-75

712 Complete Pacs for Latchbolt Locks

MODELS & FINISHES	630	605	606	612	613	629
712-12D	$622	$724	$696	$696	$659	$696
712-24D	$622	$724	$696	$696	$659	$696
712-F-12D (Fail Safe)	$622	$724	$696	$696	$659	$696
712-F-24D (Fail Safe)	$622	$724	$696	$696	$659	$696
712-12D-LBMLCM	$754	$856	$828	$828	$791	$828
712-24D-LBMLCM	$754	$856	$828	$828	$791	$828
712-F-12D-LBMLCM (Fail Safe)	$754	$856	$828	$828	$791	$828
712-F-24D-LBMLCM (Fail Safe)	$754	$856	$828	$828	$791	$828

Hollow metal frame applications with up to 5/8" throw latchbolts.

712 Faceplates

OPTION	630	605	606	612	613	629
FP: 712/732	$134	$236	$208	$208	$172	$208

712-75 Complete Pacs for Latchbolt Locks

MODELS & FINISHES	630	605	606	612	613	629
712-75-12D	$647	$750	$718	$718	$686	$718
712-75-24D	$647	$750	$718	$718	$686	$718
712-75-F-12D (Fail Safe)	$647	$750	$718	$718	$686	$718
712-75-F-24D (Fail Safe)	$647	$750	$718	$718	$686	$718
712-75-12D-LBMLCM	$779	$882	$850	$850	$818	$850
712-75-24D-LBMLCM	$779	$882	$850	$850	$818	$850
712-75-F-12D-LBMLCM (Fail Safe)	$779	$882	$850	$850	$818	$850
712-75-F-24D-LBMLCM (Fail Safe)	$779	$882	$850	$850	$818	$850

Hollow metal frame applications with up to 3/4" throw latchbolts.

712-75 Faceplates

OPTION	630	605	606	612	613	629
FP: 712-75/732-75	$159	$262	$230	$230	$199	$230

700 & 742 Series | LBMLCM: When using LBMLCM with a SARGENT 78/8200 Series or BEST 40 Series Mortise Lock, a 1/2" or 5/8" keeper latchbolt detection will be dependent on the door gap in order to ensure functionality. Consult customer support regarding use with other manufacturers.
712-75, 732-75 and 742-75: The LBMLCM option is compatible with SARGENT 78/8200 Series or BEST 40 Series 3/4" throw mortise lock latchbolts in hollow metal and wood frame applications. Monitoring capabilities are dependent on a maximum 1/8" door gap in order to ensure functionality. Consult customer support regarding use with other manufacturers.

HES Folger Adam 732, 732-75

732 Complete Pacs for Latchbolt Locks

MODELS & FINISHES	630	605	606	612	613	629
732-12D	$622	$724	$696	$696	$659	$696
732-24D	$622	$724	$696	$696	$659	$696
732-F-12D (Fail Safe)	$622	$724	$696	$696	$659	$696
732-F-24D (Fail Safe)	$622	$724	$696	$696	$659	$696
732-12D-LBMLCM	$754	$856	$828	$828	$791	$828
732-24D-LBMLCM	$754	$856	$828	$828	$791	$828
732-F-12D-LBMLCM (Fail Safe)	$754	$856	$828	$828	$791	$828
732-F-24D-LBMLCM (Fail Safe)	$754	$856	$828	$828	$791	$828

Wood frame applications with up to 5/8" throw latchbolts.

732 Faceplates

OPTION	630	605	606	612	613	629
FP: 712/732	$134	$236	$208	$208	$172	$208

732-75 Complete Pacs for Latchbolt Locks

MODELS & FINISHES	630	605	606	612	613	629
732-75-12D	$647	$750	$718	$718	$686	$718
732-75-24D	$647	$750	$718	$718	$686	$718
732-75-F-12D (Fail Safe)	$647	$750	$718	$718	$686	$718
732-75-F-24D (Fail Safe)	$647	$750	$718	$718	$686	$718
732-75-12D-LBMLCM	$779	$882	$850	$850	$818	$850
732-75-24D-LBMLCM	$779	$882	$850	$850	$818	$850
732-75-F-12D-LBMLCM (Fail Safe)	$779	$882	$850	$850	$818	$850
732-75-F-24D-LBMLCM (Fail Safe)	$779	$882	$850	$850	$818	$850

Wood frame applications with up to 3/4" throw latchbolts.

732-75 Faceplates

OPTION	630	605	606	612	613	629
FP: 712-75/732-75	$159	$262	$230	$230	$199	$230

700 & 742 Series | LBMLCM: When using LBMLCM with a SARGENT 78/8200 Series or BEST 40 Series Mortise Lock, a 1/2" or 5/8" keeper latchbolt detection will be dependent on the door gap in order to ensure functionality. Consult customer support regarding use with other manufacturers.
712-75, 732-75 and 742-75: The LBMLCM option is compatible with SARGENT 78/8200 Series or BEST 40 Series 3/4" throw mortise lock latchbolts in hollow metal and wood frame applications. Monitoring capabilities are dependent on a maximum 1/8" door gap in order to ensure functionality. Consult customer support regarding use with other manufacturers.

Copyright © 2019, Hanchett Entry Systems, Inc., an ASSA ABLOY Group company. All rights reserved. Reproduction in whole or in part without the express written permission of Hanchett Entry Systems, Inc. is prohibited.

HES Folger Adam 712, 712-75, 732, 732-75

How to Order

Specify quantity and the following information. Order related products separately.

SERIES	FAIL SAFE/SECURE	VOLTAGE	FINISH	OPTION(S)
712	**– F**	**– 24D**	**– 630**	**– LBMLCM**
COMPLETE PACS				
712 1/2" PK keeper standard; Hollow metal frames, for up to a 5/8" throw latchbolt	**(blank)** Fail Secure (Standard)	**12D** 12 Volt	**605** Bright Brass	**LBMLCM** Latchbolt & locking cam monitor
			606 Satin Brass	
712-75 3/4" PK keeper standard; Hollow metal frames, for up to a 3/4" throw latchbolt without deadbolt	**F** Fail Safe	**24D** 24 Volt	**612** Satin Bronze	
			613 Bronze Toned	
732 PK keeper standard; Wood frames, for up to a 5/8" throw latchbolt			**629** Bright Stainless Steel	
732-75 3/4" PK keeper standard; Wood frames, for up to a 3/4" throw latchbolt without deadbolt			**630** Satin Stainless Steel	

How to Order

Specify quantity and the following information. Order related products separately.

PREFIX	SERIES	FINISH
FP	**– 732-75**	**– 613**
FACEPLATE ONLY		
FP Faceplate	**712** 1/2" PK keeper standard; Hollow metal frames, for up to a 5/8" throw latchbolt	**605** Bright Brass
	712-75 3/4" PK keeper standard; Hollow metal frames, for up to a 3/4" throw latchbolt without deadbolt	**606** Satin Brass
	732 PK keeper standard; Wood frames, for up to a 5/8" throw latchbolt	**612** Satin Bronze
	732-75 3/4" PK keeper standard; Wood frames, for up to a 3/4" throw latchbolt without deadbolt	**613** Bronze Toned
		629 Bright Stainless Steel
		630 Satin Stainless Steel

700 & 742 Series | LBMLCM: When using LBMLCM with a SARGENT 78/8200 Series or BEST 40 Series Mortise Lock, a 1/2" or 5/8" keeper latchbolt detection will be dependent on the door gap in order to ensure functionality. Consult customer support regarding use with other manufacturers.
712-75, 732-75 and 742-75: The LBMLCM option is compatible with SARGENT 78/8200 Series or BEST 40 Series 3/4" throw mortise lock latchbolts in hollow metal and wood frame applications. Monitoring capabilities are dependent on a maximum 1/8" door gap in order to ensure functionality. Consult customer support regarding use with other manufacturers.

HES Folger Adam SB710, SB710-75

SB710 Electric Strike Bodies

MODEL & KEEPER	(1/2)
710-12D	$488
710-24D	$488
710-F-12D (Fail Safe)	$488
710-F-24D (Fail Safe)	$488
710-12D-LBMLCM	$620
710-24D-LBMLCM	$620
710-F-12D-LBMLCM (Fail Safe)	$620
710-F-24D-LBMLCM (Fail Safe)	$620

SB710-75 Electric Strike Bodies

MODEL & KEEPER	(3/4)
710-75-12D	$488
710-75-24D	$488
710-75-F-12D (Fail Safe)	$488
710-75-F-24D (Fail Safe)	$488
710-75-12D-LBMLCM	$620
710-75-24D-LBMLCM	$620
710-75-F-12D-LBMLCM (Fail Safe)	$620
710-75-F-24D-LBMLCM (Fail Safe)	$620

HES Folger Adam SB710, SB710-75 continued on next page.

HES Folger Adam SB710, SB710-75, SB730, SB730-75

SB730 Electric Strike Bodies

MODEL & KEEPER	(1/2)
730-12D	$488
730-24D	$488
730-F-12D (Fail Safe)	$488
730-F-24D (Fail Safe)	$488
730-12D-LBMLCM	$620
730-24D-LBMLCM	$620
730-F-12D-LBMLCM (Fail Safe)	$620
730-F-24D-LBMLCM (Fail Safe)	$620

SB730-75 Electric Strike Bodies

MODEL & KEEPER	(3/4)
730-75-12D	$488
730-75-24D	$488
730-75-F-12D (Fail Safe)	$488
730-75-F-24D (Fail Safe)	$488
730-75-12D-LBMLCM	$620
730-75-24D-LBMLCM	$620
730-75-F-12D-LBMLCM (Fail Safe)	$620
730-75-F-24D-LBMLCM (Fail Safe)	$620

How to Order

Specify quantity and the following information. Order related products separately.

PREFIX	STRIKE SERIES	KEEPER STYLE	FAIL SAFE/SECURE	VOLTAGE	OPTION(S)
SB	– 710	(3/4)	– F	– 24D	–LCBMA
STRIKE BODY ONLY					
SB Strike Body	**710** Hollow metal frames, for up to a 5/8" throw latchbolt	**1/2** 1/2" Keeper	**(blank)** Fail Secure (Standard)	**12D** 12 Volt	**LBMLCM** Latchbolt & locking cam monitor
	710-75 Hollow metal frames, for up to a 3/4" throw latchbolt without deadbolt	**3/4** 3/4" Keeper	**F** Fail Safe	**24D** 24 Volt	
	730 Wood frames, for up to a 5/8" throw latchbolt				
	730-75 Wood frames, for up to a 3/4" throw latchbolt without deadbolt				

INSTALLATION NOTE: Double-door models are available with four different center-to-center dimensions between latchbolt keepers. Keepers are wide enough to compensate for vertical rod exit bolts, which may be as much as 3/8" (10 mm) off center-to-center dimension, either way.

When using an electric strike in conjunction with a vertical rod exit device, it is necessary that:

1. The bottom rod of the exit device be removed or made inoperative
2. The latchbolt of the exit device be the "Pullman" or beveled type
3. The latchbolt be free-latching and remain projected while the door is open. Mechanisms that hold the latchbolt retracted while the door is open, and automatically release it when the door is closed, must be removed or made inoperative.

Copyright © 2019, Hanchett Entry Systems, Inc., an ASSA ABLOY Group company. All rights reserved. Reproduction in whole or in part without the express written permission of Hanchett Entry Systems, Inc. is prohibited.

HES Folger Adam 742-75

Complete Pacs for Latchbolt Locks

MODELS & FINISHES	630	605	606	612	613	629
742-75-12D	$672	$776	$745	$745	$708	$745
742-75-24D	$672	$776	$745	$745	$708	$745
742-75-F-12D (Fail Safe)	$672	$776	$745	$745	$708	$745
742-75-F-24D (Fail Safe)	$672	$776	$745	$745	$708	$745
742-75-12D-LBMLCM	$803	$907	$876	$876	$839	$876
742-75-24D-LBMLCM	$803	$907	$876	$876	$839	$876
742-75-F-12D-LBMLCM (Fail Safe)	$803	$907	$876	$876	$839	$876
742-75-F-24D-LBMLCM (Fail Safe)	$803	$907	$876	$876	$839	$876

Hollow metal frame applications with up to 3/4" throw latchbolts.

Faceplates

OPTION	630	605	606	612	613	629
FP: 742-75	$148	$252	$220	$220	$184	$220

How to Order

Specify quantity and the following information. Order related products separately.

SERIES	FAIL SAFE/SECURE	VOLTAGE	FINISH	OPTION(S)
742-75	– F	– 12D	– 613	– LBMLCM
COMPLETE PACS				
742-75 Hollow metal frames, for up to a 3/4" throw latchbolt without deadbolt	**(blank)** Fail Secure (Standard)	**12D** 12 Volt	**605** Bright Brass	**LBMLCM** Latchbolt & locking cam monitor
	F Fail Safe	**24D** 24 Volt	**606** Satin Brass	
			612 Satin Bronze	
			613 Bronze Toned	
			629 Bright Stainless Steel	
			630 Satin Stainless Steel	

How to Order

Specify quantity and the following information. Order related products separately.

PREFIX	SERIES	FINISH
FP	– 742-75	– 630
FACEPLATE ONLY		
FP Faceplate	**742-75** Hollow metal frames, for up to a 3/4" throw latchbolt without deadbolt	**605** Bright Brass
		606 Satin Brass
		612 Satin Bronze
		613 Bronze Toned
		629 Bright Stainless Steel
		630 Satin Stainless Steel

700 & 742 Series | LBMLCM: When using LBMLCM with a SARGENT 78/8200 Series or BEST 40 Series Mortise Lock, a 1/2" or 5/8" keeper latchbolt detection will be dependent on the door gap in order to ensure functionality. Consult customer support regarding use with other manufacturers.
712-75, 732-75 and 742-75: The LBMLCM option is compatible with SARGENT 78/8200 Series or BEST 40 Series 3/4" throw mortise lock latchbolts in hollow metal and wood frame applications. Monitoring capabilities are dependent on a maximum 1/8" door gap in order to ensure functionality. Consult customer support regarding use with other manufacturers.

HES Folger Adam SB740-75

Electric Strike Bodies

MODEL & KEEPER	(3/4)
740-75-12D	$524
740-75-24D	$524
740-75-F-12D (Fail Safe)	$524
740-75-F-24D (Fail Safe)	$524
740-75-12D-LBMLCM	$655
740-75-24D-LBMLCM	$655
740-75-F-12D-LBMLCM (Fail Safe)	$655
740-75-F-24D-LBMLCM (Fail Safe)	$655

How to Order

Specify quantity and the following information. Order related products separately.

PREFIX	SERIES	KEEPER STYLE	FAIL SAFE/SECURE	VOLTAGE	OPTION(S)
SB	740-75	(3/4)	—	– 24D	—
STRIKE BODY ONLY					
SB Strike Body	**740-75**	**1/2** 1/2" Keeper	**(blank)** Fail Secure (Standard)	**12D** 12 Volt	**LBMLCM** Latchbolt & locking cam monitor
		3/4 3/4" Keeper	**F** Fail Safe	**24D** 24 Volt	

700 & 742 Series | LBMLCM: When using LBMLCM with a SARGENT 78/8200 Series or BEST 40 Series Mortise Lock, a 1/2" or 5/8" keeper latchbolt detection will be dependent on the door gap in order to ensure functionality. Consult customer support regarding use with other manufacturers.
712-75, 732-75 and 742-75: The LBMLCM option is compatible with SARGENT 78/8200 Series or BEST 40 Series 3/4" throw mortise lock latchbolts in hollow metal and wood frame applications. Monitoring capabilities are dependent on a maximum 1/8" door gap in order to ensure functionality. Consult customer support regarding use with other manufacturers.

Copyright © 2019, Hanchett Entry Systems, Inc., an ASSA ABLOY Group company. All rights reserved. Reproduction in whole or in part without the express written permission of Hanchett Entry Systems, Inc. is prohibited.

HES Electric Strike Accessories

ACCESSORY	DESCRIPTION	PRICE
HESCUT-MTK Metal Template Kit	• For installing the 1006, 1500, 1600, 4500, 5000, 5200, 7000 and 7501 electric strikes (4-7/8" ANSI jamb preparation only)	$75
9000-MTK Metal Template Kit	• For installing the 9400, 9500, 9600, 9700 and 9800 electric strikes	$75
SMB Surface Mounting Box	• Installs on inactive door of pair of doors to accommodate rim exit devices • To be used with the 7000 (783S and 789S), 9400, 9500, 9600, 9700 and 9800 Electric Strikes	$209
150 Strike latch guard	• Stainless steel • Installed at the edge of the door to cover the lock and electric strike • Available in 626 finish only	$87
152 Universal mounting tab	• Mount inside hollow metal and aluminum jambs	$25
157 Torx® screws	• Two (2) 12-24 UNC x 3/4" FH • Tamper-Resistant Pin-in-Torx screws	$13
157D Torx® security bit	• Tamper-Resistant Torx R20 insert bit	$41
310-2-3 Astragal strike latch guard	• Designed to prevent tampering with the latchbolt as well as the latchbolt keeper • Prevents one door from being open before the other	$201
2001-1 Wire-in bridge rectifier	• Converts AC to unfiltered DC • Rated 35 V, 2 Amp • Not recommended for 1006 Electric Strike	$38
2001M Plug-in bridge rectifier	• Converts AC to unfiltered DC • Rated 35 V, 1 Amp • Includes MOV and self-resettable fuse • Not recommended for 1006 Electric Strike	$65
2004M ElectroLynx® adapter	• Adapter between existing HES electric strikes and ElectroLynx connectors	$40
2005M3 SMART Pac® III *Addition of Smart Pac III to any electric strike extends the 5-year no-fault warranty to a 10-year no-fault warranty.*	• In-line power controller able to receive input voltages from 12–32V AC or DC • Built-in bridge rectifier • Reduces initial voltage by 25% to extend the life of the electric strike • Includes built-in resettable fuse, MOV, voltage regulation and input voltage level indicating and unit status • NOTE: For use with 1006, input voltage must be DC	$99
2006M Plug-in buzzer	• Audible operation indicator at 24VDC, 75db at 11-3/4"	$49
2007M Plug-in pigtail connectors	• With 4" wire leads	$20

Electromagnetic Locks

Securitron M370, M380

600 lbs Intelligent Magnalocks®

MODEL	DESCRIPTION	628/ US28	313/ US20A	335/ US19	605/ US03	606/ US04	612/ US10
M370		$439	$485	$485	—	—	—
M380BD	BondSTAT, DPS	$560	$595	$595	$659	$648	$648
M380BDX	BondSTAT, DPS, REX	$686	$731	$731	$797	$785	$785
M380BDCX	BondSTAT, DPS, REX and BW Camera	$1,127	$1,170	$1,170	$1,236	$1,225	$1,225
M380BDC2X	BondSTAT, DPS, REX and Color Camera	$1,127	$1,170	$1,170	$1,236	$1,225	$1,225
M380BDC2	BondSTAT, DPS and Color Camera	$1,116	$1,159	$1,159	$1,224	$1,213	$1,213
M380BDC	BondSTAT, DPS and BW Camera	$1,116	$1,159	$1,159	$1,224	$1,213	$1,213

How to Order *Specify quantity and the following information. Order related products separately.*

MODEL SERIES	MONITORING OPTIONS	ACCESSORY OPTIONS	FINISH OPTIONS
M380	**BD**	**X**	**– 630**
M370 (600 lbs)	**(blank)** No Monitoring	**(blank)** No Accessory Options	**313/US20** Satin Brown
M380 (600 lbs)	**BD** BondSTAT Monitor & Door Position Switch	**C** Black and White Analog Camera	**335/US19** Satin Black
		C2 Color Analog Camera	**605/US03** Bright Brass
		X PIR Request to Exit	**606/US4** Satin Brass
			612/US10 Satin Bronze
			628/US28 Satin Aluminum Clear (standard)

Securitron M680E

EcoMag® 1,200 lbs Intelligent Magnalocks

MODEL	DESCRIPTION	605	606	612	613E	628	629	630	BSP
M680E		—	—	—	—	$638	—	—	—
M680EBD	BondSTAT, DPS	$816	$816	$816	$765	$714	$816	$816	$765
M680EBDX	BondSTAT, DPS, REX	$1,063	$1,063	$1,063	$1,012	$961	$1,063	$1,063	$1,012

How to Order *Specify quantity and the following information. Order related products separately.*

MODEL SERIES	MONITORING OPTIONS	ACCESSORY OPTIONS	FINISH OPTIONS*
M680E	**BD**	**X**	**606**
M680E (1,200 lbs)	**(blank)** No Monitoring	**(blank)** No Accessory Options	**605** Bright Brass
	BD BondSTAT Monitor & Door Position Switch	**X** PIR Request to Exit	**606** Satin Brass
			612 Satin Bronze
			613E Dark Oxidized Satin Bronze
			628 Satin Aluminum Clear
			629 Bright Stainless Steel
			630 Satin Stainless Steel
			BSP Black Suede Powder

Copyright © 2019, Hanchett Entry Systems, Inc., an ASSA ABLOY Group company. All rights reserved. Reproduction in whole or in part without the express written permission of Hanchett Entry Systems, Inc. is prohibited.

Securitron iMXDa

Delayed Egress

MODEL	DESCRIPTION	PRICE
iMXDa	Dual Voltage	$1,285
iMXDa-CA15S	Dual Voltage, California, 15 sec	$1,285
iMXDa-CA30S	Dual Voltage, California, 30 sec	$1,285
iMXDaCH	Dual Voltage, Chicago	$1,285
iMXDaH	IMXDA for HUGS Infant Protection System	$1,285
iEXDa	Integrated Delay Egress External Initiate — Dual Voltage	$1,129

Delayed Egress Magnalock Accessories

MODEL	DESCRIPTION	PRICE
BA-XDT-12	12 VDC Boxed Alarm & Door Label Exit Delay Timer	$260
BA-XDT-24	24 VDC Boxed Alarm & Door Label Exit Delay Timer	$260
EXD-1L	Label & Documentation Exit Delay System	$23
FA-XDT-12	12 VDC, Flush Mount with Alarm & Door Exit Delay Timer	$260
FA-XDT-24	24 VDC, Flush Mount with Alarm & Door Exit Delay Timer	$260
XDT-12	12 VDC Exit Delay Timer	$171
XDT-24	24 VDC Exit Delay Timer	$171
SB-MXD	Sex Bolt Kit — Door Movement	$190

Additional Universal Magnetic Lock Mounting Brackets on Page 39.

How to Order

Specify quantity and the following information. Order related products separately.

MODEL SERIES	TIMING OPTIONS
iMXDa	**CH**
iMXDa Integrated Initation	**(blank)** Adjustable Timing
iEXDa External Initiation	**–CA15S** California Required 15s Timings
	–CA30S California Required 30s Timings
	CH Chicago Required Timings
	H HUGS Infant Protection Timings

Securitron M32

600 lbs Durable Magnalocks

MODEL	DESCRIPTION	NO MONITORING	B	D	BD
M32		$379	$485	$449	$545
M32F	Face Drilled	$379	$485	$449	$545

How to Order

Specify quantity and the following information. Order related products separately.

MODEL SERIES	MONITORING METHOD	MONITORING OPTIONS	STRIKE PLATE OPTIONS
M32		BD	-SS
M32 (600 lbs)	**(blank)** Direct Mount	**(blank)** No Monitoring	**(blank)** Standard Strike
	F Face Drilled	**B** BondSTAT Monitor	**SS** Split Strike (Add $115)*
		D Door Position Switch	**SASM** Shock Absorbing Strike Mount
		BD BondSTAT Monitor & Door Position Switch	

*D and B monitoring options not available with (SS) Split Strike option.

Securitron M62

1,200 lbs Durable Magnalocks

MODEL	DESCRIPTION	NO MONITORING	B	D	BD
M62		$485	$591	$555	$650
M62F	Face Drilled	$485	$591	$555	$650
M62G	Gate Conduit	$511	$616	$583	$677
M62FG	Face Drilled, Gate Conduit	$511	$616	$583	$677

How to Order

Specify quantity and the following information. Order related products separately.

MODEL SERIES	MONITORING METHOD	MONITORING OPTIONS	STRIKE PLATE OPTIONS
M62	FG	BD	-SS
M62 (600 lbs)	**(blank)** Direct Mount	**(blank)** No Monitoring	**(blank)** Standard Strike
	F Face Drilled	**B** BondSTAT Monitor	**OS** Offset Strike
	G Gate Conduit	**D** Door Position Switch	**SS** Split Strike (Add $91)*
		BD BondSTAT Monitor & Door Position Switch	**SASM** Shock Absorbing Strike Mount

*D and B monitoring options not available with (SS) Split Strike option.

Securitron M82

1,800 lbs Durable Magnalocks

MODEL	DESCRIPTION	B	BD
M82		$680	$741
M82F	Face Drilled	$680	$741
M82G	Gate Conduit	$708	$767
M82FG	Face Drilled, Gate Conduit	$708	$767

How to Order

Specify quantity and the following information. Order related products separately.

MODEL SERIES	MONITORING METHOD	MONITORING OPTIONS	STRIKE PLATE OPTIONS
M82	FG	BD	-SS
M82 (600 lbs)	**(blank)** Direct Mount	**(blank)** No Monitoring	**(blank)** Standard Strike
	F Face Drilled	**B** BondSTAT Monitor	**OS** Offset Strike
	G Gate Conduit	**D** Door Position Switch	**SS** Split Strike (Add $116)*
		BD BondSTAT Monitor & Door Position Switch	**SASM** Shock Absorbing Strike Mount

*D and B monitoring options not available with (SS) Split Strike option.

Copyright © 2019, Hanchett Entry Systems, Inc., an ASSA ABLOY Group company. All rights reserved. Reproduction in whole or in part without the express written permission of Hanchett Entry Systems, Inc. is prohibited.

M32, M62, M82 Accessories

Securitron M32, M62, M82

Durable Magnalocks Brackets

MODEL	DESCRIPTION	BK	CL	SS
	Aluminum Frame Spacer Bracket			
ASB-32	M32	$62	$46	—
ASB-62	M62	$62	$46	—
ASB-82	M82	$87	$75	—
	Concrete/Wood Bracket			
CWB-32	M32	$69	$59	—
CWB-62	M62	$62	$66	—
CWB-82	M82	$94	$82	—
	Adjustable Z-Bracket			
ZA-32 | 62	M32, M62	$176	$165	$186
ZA-82	M82	$213	$199	$223

Additional Universal Magnetic Lock Mounting Brackets on Page 36.

How to Order

Specify quantity and the following information. Order related products separately.

MODEL SERIES	SIZE	STRIKE PLATE OPTIONS
ASB	**-32**	**BK**
ASB Aluminum Frame Spacer Bracket	**32**	**BK** Black Anodized
CWB Concrete/Wood Bracket	**62**	**CL** Clear Anodized
ZA Adjustable Z-Bracket	**82**	**SS** Satin Stainless

Lock Housing

MODEL	DESCRIPTION	M32	M62	M82
HHD	Double Horizontal	$896	$896	$896
HHSL	Single Horizontal with Left Hand Reverse	$744	$744	—
HHSR	Single Horizontal with Right Hand Reverse	$744	$744	—
HVD	Double Vertical	$905	$905	$905

How to Order

Specify quantity and the following information. Order related products separately.

HOUSING TYPE	MAGNET TYPE	SPECIFY LENGTH (NOT USED IN PART NUMBER)
HHD	**– 32**	**(83")**
HHSL	**32**	HHD Max Length 96"
HHSR	**62**	HHSL Max Length 48"
HVD	**82**	HHSR Max Length 48"
		HVD Max Length 96"

M32, M62, M82 Dress Covers

MODEL	DESCRIPTION	BK	BP	CL	SP
DC-32	M32	$45	$116	$45	$116
DC-62	M62	$45	$116	$45	$116
DC-82	M82	$50	$121	$50	$121
DDC-32	Double — M32	$73	—	$73	—
DDC-62	Double — M62	$73	—	$73	—

How to Order

Specify quantity and the following information. Order related products separately.

DRESS COVER	MODEL	FINISH
DC	– 32	BK
DC Dress Cover	**32**	**BK** Black Anodized
DDC Double Dress Cover (32 & 62 only)	**62**	**BP** Brass Polished
	82	**CL** Clear Anodized
		SP Stainless Polished

M32, M62, M82 Additional Accessories

MODEL	DESCRIPTION	PRICE
AOS-62	M62, Offset Strike Plate	$123
AOS-62D	M62D, Offset Strike Plate	$152
AOS-82	M82, Offset Strike Plate	$161
APS-32	M32 Strike Plate	$116
APS-62	M62 Strike Plate	$129
APS-82	M82 Strike Plate	$151
ASS-32*	Strike Plate M32 — Split Set with Fasteners & Sex Bolt	$160
ASS-62*	Strike Plate M62 — Split Set with Fasteners & Sex Bolt	$184
ASS-82*	Strike Plate M82 — Split Set with Fasteners & Sex Bolt	$205
EASB-250	Energy Absorbing Bolt — 1/4" Spacer Kit	$45
EASB-32	M32 Energy Absorbing Sex Bolt	$261
EASB-62	M62 Energy Absorbing Sex Bolt	$350
EASB-82	M82 Energy Absorbing Sex Bolt	$350
SASM	Shock Absorbing Strike Mount for M32, M62, M82	$71
SB-1	Sex Bolt Replacement, Clear	$12
SB-1-03	Sex Bolt Replacement, Polished Brass	$32
SB-1-10B	Sex Bolt Replacement, Oil-Rubbed Bronze	$32
TDK-1	Thick Door Kit	$29

*D and B monitoring options not available with (SS) Split Strike option.

Copyright © 2019, Hanchett Entry Systems, Inc., an ASSA ABLOY Group company. All rights reserved. Reproduction in whole or in part without the express written permission of Hanchett Entry Systems, Inc. is prohibited.

Securitron M38

600 lbs Durable Magnalocks

MODEL	DESCRIPTION	PRICE
M38	12/24 VDC	$417
M38D	12/24 VDC, DPS	$486
M38DL	12/24 VDC, DPS, LED	$516
M38DLS	12/24 VDC, DPS, LED, Senstat	$583
M38DLST	12/24 VDC, DPS, LED, Senstat, Tamper	$634
M38DS	12/24 VDC, DPS, Senstat	$555
M38S	12/24VDC, Senstat	$487

Securitron M68

1,200 lbs Durable Magnalocks

MODEL	DESCRIPTION	PRICE
M68	12/24 VDC	$521
M68D	12/24 VDC, DPS	$589
M68DL	12/24 VDC, DPS, LED	$618
M68DLS	12/24 VDC, DPS, LED, Senstat	$686
M68DLST	12/24 VDC, DPS, LED, Senstat, Tamper	$737
M68DS	12/24 VDC, DPS, Senstat	$657
M68S	12/24 VDC, Senstat	$589

Accessories

MODEL	DESCRIPTION	PRICE
DC-38SP	M38, Stainless Polished Dress Cover	$116
DC-68SP	M68, Stainless Polished Dress Cover	$116
TJ-38CL	M38, Clear Anodized In-Swing Door Kit	$196
TJ-68CL	M68, Clear Anodized In-Swing Door Kit	$196

Additional Universal Magnetic Lock Mounting Brackets on Page 36.

How to Order

Specify quantity and the following information. Order related products separately.

MODEL SERIES	MONITORING OPTIONS
M38	**DLST**
M38 (600lbs)	**(blank)** No Monitoring
M68 (1,200 lbs)	**D** Door Position Switch
	L LED Indicator
	S Senstat Monitor
	T Tamper Monitor

Securitron Universal Magnalock Accessories

Header Extension Brackets

MODEL & FINISH	DESCRIPTION	BK	CL
HEB-1XX-8	1" x 1" x 8"	$52	$43
HEB-1XX-12	1" x 1" x 12"	$61	$47
HEB-2XX-8	2" x 2" x 8"	$68	$57
HEB-2XX-12	2" x 2" x 12"	$70	$62
HEB-3XX-8	3" x 3" x 8"	$79	$70
HEB-3XX-12	3" x 3" x 12"	$88	$74
HEB-3G	3" x 3" x 8" for Glass Door	$84	—

How to Order

Specify quantity and the following information. Order related products separately.

MODE	SIZE	FINSH	SIZE
HEB	-1	BK	-8
HEB Header Extension	**1** 1" x 1"	**BK** Black Anodized	8
	2 2" x 2"	**CL** Clear Anodized	12
	3 3" x 3"		

Universal Header Brackets

MODEL & FINISH	DESCRIPTION	BK	CL
UHB-XX-8	8"	$91	$78
UHB-XX-12	12"	$126	$111

How to Order

Specify quantity and the following information. Order related products separately.

MODE	FINSH	SIZE
UHB	BK	-8
UHB Universal Header Extension	**BK** Black Anodized	8"
	CL Clear Anodized	12"

Stop Filler Plates

MODEL & FINISH	DESCRIPTION	BK	CL
SFP-1/2XX-8	1/2" x 1-1/4" x 8"	$39	$28
SFP-1/2XX-12	1/2" x 1-1/4" x 12"	$42	$32
SFP-1/4XX-8	1/4" x 1-1/4" x 8"	$39	$29
SFP-1/4XX-12	1/4" x 1-1/4" x 12"	$42	$32
SFP-3/8XX-8	3/8" x 1-1/4" x 8"	$39	$29
SFP-3/8XX-12	3/8" x 1-1/4" x 12"	$42	$33
SFP-5/8XX-8	5/8" x 1-1/4" x 8"	$39	$31
SFP-5/8XX-12	5/8" x 1-1/4" x 12"	$44	$34

How to Order

Specify quantity and the following information. Order related products separately.

MODE	SIZE	FINSH	SIZE
SFP	-1/2	BK	-8
SFP Stop Filler Plate	**1/2"**	**BK** Black Anodized	8"
	1/4"	**CL** Clear Anodized	12"
	3/8"		
	5/8"		

Additional Accessories

MODEL	DESCRIPTION	PRICE
AKG	Adhesive Kit for GDB	$173
DCP-12X3	Dress Cover Plate, 12" x 3" for larger strikes (M380, M680)	$34
GDB	Glass Door Bracket	$71
IK	Installation Kit	$521

Copyright © 2019, Hanchett Entry Systems, Inc., an ASSA ABLOY Group company. All rights reserved. Reproduction in whole or in part without the express written permission of Hanchett Entry Systems, Inc. is prohibited.

Securitron DM62

Double 1,200 lbs Durable Magnalocks

MODEL	DESCRIPTION	PRICE
DM62	12/24 VDC	$989
DM62B	12/24 VDC, MBS	$1,205
DM62D	12/24 VDC, DPS	$1,138
DM62BD	12/24 VDC, MBS, DPS	$1,330

Accessories

MODEL	DESCRIPTION	PRICE
ASCWB-DM62CL	Alum 1-1/2" Spacer — Concrete/Wood Bracket, DM62, Clear	$173

How to Order

Specify quantity and the following information. Order related products separately.

MODEL SERIES	MONITORING OPTIONS	STRIKE PLATE OPTIONS
DM62	BD	– OS
DM62	**(blank)** No Monitoring	**(blank)** Standard Strike
	B BondSTAT Monitor	**OS** Offset Strike
	D Door Position Switch	

Securitron SAM, SAM2, M34R

Shear Aligning Magnalocks

MODEL	DESCRIPTION	PRICE
	Shear Magnalocks	
SAM	12/24 VDC, Self Aligning, 1,200 lbs	$937
SAMB	12/24 VDC, Self Aligning, MBS, 1,200 lbs	$1,021
SAMD	12/24 VDC, Self Aligning, DPS, 1,200 lbs	$999
SAMBD	12/24 VDC, Self Aligning, MBS, DPS, 1,200 lbs	$1,079
	M34 Magnalock	
M34R	12/24 VDC, Recessed, 500 lbs	$412
M34RB	12/24 VDC, Recessed, MBS, 500 lbs	$521
M34RD	12/24 VDC, Recessed, DPS, 500 lbs	$487
M34RBD	12/24 VDC, Recessed, MBS, DPS, 500 lbs	$582
	Mini Shear Magnalock	
SAM2-24	24 VDC, 600 lbs	$739
SAM2C-24	24VDC, 600 lbs, Bond Sensor	$701

SAM, M34R Accessories

MODEL	DESCRIPTION	PRICE
SWB-03	SAM Wood Bracket — Brass Polished	$163
SWB-10B	SAM Wood Bracket — Oil Rubbed Bronze	$127
SWB-26D	SAM Wood Bracket — Satin Stainless	$96
SMLS	Surface Mount Housing Lock — Shear	$178
SMSS	Surface Mount Housing Strike — Shear	$172

How to Order

Specify quantity and the following information. Order related products separately.

MODEL SERIES	MONITORING OPTIONS
SAM	BD
SAM (1,200 lbs)	**(blank)** No Monitoring
M34R (500 lbs)	**B** BondSTAT Monitor
	D Door Position Switch

How to Order

Specify quantity and the following information. Order related products separately.

MODEL SERIES	MONITORING OPTIONS	VOLTAGE
SAM2	C	– 24
SAM2 (600 lbs)	**(blank)** No Monitoring	**24V** Operation only (default)
	C Bond Sensor	

Cabinet Locks

HES 610

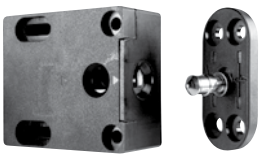

Multi-Purpose Electromechanical Lock

MODEL	DESCRIPTION	PRICE
610		$120
610LM	Locked State Monitoring	$167

How to Order

Specify quantity and the following information. Order related products separately.

SERIES	OPTION(S)
610	– LM
610 Cabinet Lock	**(blank)** No Monitoring
	LM Locked State Monitoring

HES 660

Multi-Purpose Electromechanical Lock

MODEL & KEEPER	NO OPTION	LBSM	LBSM – 20 PK	PRELOAD	LBSM-PRELOAD
660-12V	$148	$183	$3,660	$219	$250
660-24V	$148	$183	$3,660	$219	$250

Accessories

MODEL	DESCRIPTION	PRICE
KO	660 Key Override	$82

How to Order

Specify quantity and the following information. Order related products separately.

SERIES	VOLTAGE	OPTION(S)
660	– 12V	– LBSM – Preload
660 Cabinet Lock	**12V** 12 Volt	**(blank)** No preload, no monitoring
	24V 24 Volt	**Preload** Up to 15 lbs
		LBSM Locked state monitoring
		LBSM–20PK Locked state monitoring 20 pack
		LBSM–Preload Locked state monitoring with Preload

HES K20

Cabinet Lock

MODEL	DESCRIPTION	PRICE
K20 Cabinet Lock	Stand-alone 13.56 MHz RFID Cabinet Lock	$175

HES KP20

Cabinet Lock

MODEL	DESCRIPTION	PRICE
KP20 Cabinet Lock	Stand-alone Keypad Cabinet Lock	$155

Copyright © 2019, Hanchett Entry Systems, Inc., an ASSA ABLOY Group company. All rights reserved. Reproduction in whole or in part without the express written permission of Hanchett Entry Systems, Inc. is prohibited.

HES K100

Aperio® Factory Paired Cabinet Lock with AH20 Wiegand Hub

MODEL	DESCRIPTION	PRICE
K100-622H-SE-B2	iCLASS SE reader, Wholesale Kit with 1:1 Hub, Black, Pinch	$849
K100-622H-PA-B2	PROX, Wholesale Kit with 1:1 Hub, Black, Pinch	$849
K100-622-SE-B2-MOUNT	Mounted Demo, iCLASS, SE, Black, Pinch	$999

Accessories

MODEL	DESCRIPTION	PRICE
622-JSP	K100-622 Jump Start Battery Pack	$45
OBS-622	K Series Open Back Strike Plate	$26

How to Order

Specify quantity and the following information. Order related products separately.

SERIES	MODEL	CREDENTIAL TECHNOLOGY	COLOR	THUMBTURN
K100	– 622H	– PA	– B	– 2
K100 Cabinet Lock	**622H** Factory Paired*	**PA** HID® 125 kHz Prox	**B** Black	**2** Pinch
		SE HID® 13.56 MHz iCLASS® SE		

*Kit includes integrated lock paired with Wiegand 1:1 wireless hub.

HES K100: The HES K100 cabinet lock is available as either a pre-paired lock and hub kit (no certification required) or as a field configurable component (requires Aperio® Certified Integrator certification). Pre-paired kits support limited features. Field configured devices are required in order to support all options. Visit www.IntelligentOpenings.com to learn more.

HES K200

Wiegand Cabinet Lock

MODEL	DESCRIPTION	PRICE
K200-622-B2	Wiegand, MultiCLASS Reader, Black, Pinch	$605

HES KS200

Server Cabinet Lock

MODEL	DESCRIPTION	PRICE
KS200-640*	Wiegand, multiCLASS SE, Black	$555

*SFIC mechanical key override sold separately.

K200 & KS200 Accessories

MODEL	DESCRIPTION	PRICE
OBS-622	K Series Open Back Strike Plate	$26
CBL6-QC12	Lock Side Interface Cable: 6 Foot, 12 Conductor and Molex both ends	$48
CBL12-QC12	System Side Interface Cable: 12 Foot, 12 Conductor and Molex one end, pinned one end	$68
SFIC	MEDECO X4 (2 Keys—1 Control, 1 User)	$87
SFIC-BC	KS SFIC Blank, Black Plastic Core	$6
KS-DPS	Surface Mount DPS (external)	$20
KS-CAM45	CAM: 45MM—5	$4
KS-CAM38	CAM: 38MM—1	$4
CBL6-QC12	Lock Side Interface Cable: 6 Foot, 12 Conductor and Molex both ends	$48
CBL12-QC12	System Side Interface Cable: 12 Foot, 12 Conductor and Molex one end, pinned one end	$68
WT-1	Wiegand Test Box with LED Indicators	$400
WT-2	Wiegand Test Box with LCD Backlit Display with LED Indicators	$500

Securitron MCL

180 lbs Cabinet Magnalock

MODEL	DESCRIPTION	PRICE
MCL-24	24 Volts, 180 lbs	$243

Securitron M32-SS

600 lbs Cabinet Magnalock

MODEL	DESCRIPTION	NO MONITORING	B
M32-SS	600 lbs	$494	$600

Specialty Locks

Securitron GL1

Specialty Gate Locks

MODEL	DESCRIPTION	PRICE
GL1-FL	Standard Fail Locked, 12/24 VDC	$375
GL1-FLM	Monitored Fail Locked, 12/24 VDC	$386
GL1-FS	Standard Fail Safe, 12/24 VDC	$375
GL1-FSM	Monitored Fail Safe, 12/24 VDC	$386

Accessories

MODEL	DESCRIPTION	PRICE
FMB9-4	Post Shim Kit for Flex Mount Brackets — (Set of 4)	$24
FMK-SL	Flex Mount Kit for Sliding Gate	$115
FMK-SW	Flex Mount Kit for Swinging Gate	$142
GMC	Gate Lock Mortise Cylinder	$40
GMC-HS-BK	Gate Lock Mortise Cylinder, Medeco SFIC, Black	—
GMC-HS-CL	Gate Lock Mortise Cylinder, Medeco SFIC, Clear Anodized	—

How to Order

Specify quantity and the following information. Order related products separately.

MODEL SERIES	LOCK FAIL STATE	MONITORING OPTIONS
GL1	**– FS**	
GL1	**FL** Fail Locked (Fail Secure)	**(blank)** No Monitoring
	FS Fail Safe	**M** Monitored

Updated 1/14/19 Patent pending and/or patent www.assaabloydss.com/patents

Copyright © 2019, Hanchett Entry Systems, Inc., an ASSA ABLOY Group company. All rights reserved. Reproduction in whole or in part without the express written permission of Hanchett Entry Systems, Inc. is prohibited.

Securitron MM15

Specialty Electromechanical Magnalock

MODEL	DESCRIPTION	PRICE
MM15	12/24V, AC/DC	$471
MM15DT	12/24V, AC/DC, DPS, Tamper	$577
MM15G	12/24V, AC/DC, Gate Conduit	$523
MM15GDT	12/24V, AC/DC, Gate Conduit, DPS, Tamper	$606

How to Order

Specify quantity and the following information. Order related products separately.

MODEL SERIES	MOUNTING METHOD	MONITORING OPTIONS
MM15	G	DT
MM15	**(blank)** Direct Mount	**(blank)** No Monitoring
	G Gate Conduit	**DT** Door Position Switch and Tamper Switch

Brackets

MODEL & FINISH	DESCRIPTION	BK	CL
HEB-1XX-MM15	1" Header Extension Bracket	$51	$40
HEB-2XX-MM15	2" Header Extension Bracket	$51	$40
HEB-3XX-MM15	3" Header Extension Bracket	$51	$40
SFP-1/2XXMM15	1/2" Stop Filler Plate	$43	$32
SFP-3/8XXMM15	3/8" Stop Filler Plate	$43	$32
SFP-5/8XXMM15	5/8" Stop Filler Plate	$45	$34
Z-MM15XX	Z-Bracket	$123	$110

Dress Cover

MODEL & FINISH	DESCRIPTION	BK	BP	BS
DC-MM15XX		$41	$107	$116

Tamper Shield

MODEL	DESCRIPTION	PRICE
MM15-TS	Stainless Steel	$42

How to Orders

Specify quantity and the following information. Order related products separately.

MODE	SIZE	FINSH
HEB	-1	BK
HEB Header Extension	**1** 1" x 1"	**BK** Black Anodized
	2 2" x 2"	**CL** Clear Anodized
	3 3" x 3"	

SFP	-1/2	BK
SFP Stop Filler Plate	**1/2"**	**BK** Black Anodized
	3/8"	**CL** Clear Anodized
	5/8"	

DC	BK
DC Dress Cover	**BK** Black
	BP Brass Polished
	BS Brass Satin

Securitron M62FG-SASM

Specialty Electromechanical Magnalock

MODEL	DESCRIPTION	PRICE
M62FG-SASM	Gate Conduit with Shock Absorbing Strike Mount	$581

How to Order

Specify quantity and the following information. Order related products separately.

MODEL SERIES	MOUNTING METHOD	MONITORING OPTIONS
M62	FG	SASM
M62 1,200 lbs	FG Face drilled, gate conduit	SASM Shock Absorbing Strike Mount

Keypads & Card Readers

Securitron DK-12

Stand Alone Keypad

MODEL	DESCRIPTION	PRICE
DK-12	Digital Keypad System with Illuminated keys — Single Gang	$193

Accessories

MODEL	DESCRIPTION	PRICE
WBB	Wall Mounted, Weatherized, Single Gang Box	$38
WCC	Wall Mounted Weather Cover, Single Gang Box	$52

Securitron DK-16

Keypad System

MODEL	DESCRIPTION	PRICE
DK-16	Keypad and Controller — Indoor, Single Gang	$409
DK-16P	Keypad only — Indoor, Single Gang	$202

Accessories

MODEL	DESCRIPTION	PRICE
WBB	Wall Mounted, Weatherized, Single Gang Box	$38
WCC	Wall Mounted Weather Cover, Single Gang Box	$52

Securitron DK-26

Keypad Systems

MODEL	DESCRIPTION	BK	SS
DK-26XX	Keypad and Controller — Narrow Stile	$430	$420
DK-26PXX	Keypad only — Narrow Stile	$224	$213

How to Order

Specify quantity and the following information. Order related products separately.

MODEL SERIES	SPECIAL FEATURE	FINISH
DK-26	P	BK
DK-26 Keypad	**P** Keypad only	**BK** Black Anodized
		SS Stainless Steel

Securitron DK-37

Wiegand Keypads

MODEL	DESCRIPTION	BK	SS
DK-37WXX	Narrow Stile	$230	$220

How to Order

Specify quantity and the following information. Order related products separately.

MODEL SERIES	OUTPUT	FINISH
DK-37	W	BK
DK-37 Keypad	**W** Wiegand Output	**BK** Black Anodized
		SS Stainless Steel

Updated 1/14/19 Patent pending and/or patent www.assaabloydss.com/patents

Copyright © 2019, Hanchett Entry Systems, Inc., an ASSA ABLOY Group company. All rights reserved. Reproduction in whole or in part without the express written permission of Hanchett Entry Systems, Inc. is prohibited.

Securitron DK-38

Wiegand Keypads

MODEL	DESCRIPTION	PRICE
DK-38W	Single Gang	$220

Accessories

MODEL	DESCRIPTION	PRICE
WBB	Wall Mounted, Weatherized, Single Gang Box	$38
WCC	Wall Mounted Weather Cover, Single Gang Box	$52

Securitron R100-1H

Aperio® Card Reader Factory Paired with Wiegand Hub

MODEL	DESCRIPTION	PRICE
R100-1H-SE	iCLASS SE, Aperio Wireless Reader with 1:1 Hub	$749
R100-1H-PA	Prox, Aperio Wireless Reader with 1:1 Hub	$749
R100-1-SE-MNT	Mounted Demo iCLASS SE	$899

Accessories

MODEL	DESCRIPTION	PRICE
R100-DCA	Dress Cover, Stainless Steel	$30

How to Order

Specify quantity and the following information. Order related products separately.

SERIES	MODEL	CARD TECHNOLOGY
R100	**-1H**	**– SE**
R100 Aperio Wireless Reader	**1H** Factory Paired*	**SE** HID 13:56 MHz iCLASS SE®
		PA HID 125 MHz Prox®

*Kit includes integrated lock paired with Wiegand 1:1 wireless hub

Securitron R100: The Securitron R100 card reader is available as either a pre-paired reader and hub kit (no certification required) or as a field configurable component (requires Aperio® Certified Integrator certification). Pre-paired kits support limited features. Field configured devices are required in order to support all options. Visit www.IntelligentOpenings.com to learn more.

Push Buttons & Egress Devices

Securitron XMS

Request to Exit Motion Sensor

MODEL	DESCRIPTION	PRICE
XMS		$231

Securitron EEB

Emergency Exit Push Buttons

MODEL	DESCRIPTION	PRICE
EEB2	Momentary, SPST, Single Gang, Green/Red/Blue/Handicap, 30 Sec. Timer	$147
EEB3N	Momentary, SPST, Narrow, SPST, Green/Red, 30 Sec. Timer	$147

Accessories

MODEL	DESCRIPTION	PRICE
PB2-LK	Illumination Kit for PB2E, PB5E, EEB2, Series Push Button	$30
PB3-LK	Illumination Kit, Green/Red for PB3E/EEB3N Series	$30
WBB	Wall Mounted, Weatherized, Single Gang Box	$38
WCC	Wall Mounted Weather Cover, Single Gang Box	$52

How to Order *Specify quantity and the following information. Order related products separately.*

MODEL SERIES	LED LENS COLOR	MOUNTING METHOD
EEB	3	N
EEB Push Buttons	**2** Green/ Red/ Handicap	**(blank)** Single Gang
	3 Green/Red	**N** Narrow Gang

NOTE: Not every combination above is possible. Please contact the factory if you need a combination of features not listed on this page.

Securitron PB

Exit Push Buttons

MODEL	DESCRIPTION	MOMENTARY	ALTERNATE
PB	PB — Momentary, Illuminated, DPST, Single Gang, Green/Red Lens	$163	$163

Accessories

MODEL	DESCRIPTION	PRICE
WBB	Wall Mounted, Weatherized, Single Gang Box	$38
WCC	Wall Mounted Weather Cover, Single Gang Box	$52

How to Order *Specify quantity and the following information. Order related products separately.*

MODEL SERIES	SWITCH TYPE
PB	A
PB Push Button	**(blank)** Momentary Switch
	A Alternate Switch

Copyright © 2019, Hanchett Entry Systems, Inc., an ASSA ABLOY Group company. All rights reserved. Reproduction in whole or in part without the express written permission of Hanchett Entry Systems, Inc. is prohibited.

Securitron PB2

Exit Push Buttons

MODEL	DESCRIPTION	PRICE
PB2	2" Button, Illuminated, Momentary, SPDT, Single Gang, Green/Red/Handicap	$104
PB22	2" Button, Illuminated, Momentary, DPDT, Single Gang, Green/Red/Handicap	$163
PB2E	2" Button, Non-Illuminated, Momentary, SPDT, Single Gang, Green/Red/Handicap	$74

Accessories

MODEL	DESCRIPTION	PRICE
PB2-LK	2" Button, Illumination Kit for PB2E, PB5E, EEB2, Series Push Button	$30
WBB	Wall Mounted, Weatherized, Single Gang Box	$38
WCC	Wall Mounted Weather Cover, Single Gang Box	$52

How to Order

Specify quantity and the following information. Order related products separately.

MODEL SERIES	ILLUMINATION	SWITCH PULL/THROW
PB2		2
PB2 Push Button	**(blank)** Illuminated	**(blank)** Single Pole, Double Throw
	E Non-Illuminated	**2** Double Pole, Double Throw

NOTE: Not every combination above is possible. Please contact the factory if you need a combination of features not listed on this page.

Securitron PB3

Push Buttons

MODEL	DESCRIPTION	MOMENTARY	ALTERNATE
PB3	Illuminated, DPST/DPDT, Single Gang, Green/Red Lens	$112	$112
PB3E	Non-Illuminated, DPST/DPDT, Single Gang, Green/Red Lens	$83	$83
PB3N	Illuminated, DPST/DPDT, Narrow Stile, Green/Red Lens	$112	$112
PB3EN	Non-Illuminated, DPST/DPDT, Narrow Stile, Green/Red Lens	$83	$83
PB3ER	Non-Illuminated, Remote, DPST/DPDT, Surface Mount, Green/Red Lens	$83	$83

Accessories

MODEL	DESCRIPTION	PRICE
PB3-LK	Illumination Kit, Green/Red for PB3E/EEB3N Series	$30
WBB	Wall Mounted, Weatherized, Single Gang Box	$38
WCC	Wall Mounted Weather Cover, Single Gang Box	$52

How to Order

Specify quantity and the following information. Order related products separately.

MODEL SERIES	ILLUMINATION	SWITCH TYPE	MOUNTING METHOD
PB3	E	A	N
PB3 Push Button	**(blank)** Illuminated	**(blank)** Momentary Switch	**(blank)** Single Gang
	E Non-Illuminated	**A** Alternate Switch	**2** Double Gang
			N Narrow Gang
			R Remote, Surface Mount

Securitron PB4L

Push Buttons

MODEL	DESCRIPTION	MOMENTARY	ALTERNATE
PB4L-2	Green Illuminated Halo, DPDT, Single Gang, Green/Red LED	$139	$139
PB4LN-2	Green Illuminated Halo, DPDT, Narrow Stile, Green/Red LED	$139	$139

How to Order

Specify quantity and the following information. Order related products separately.

MODEL SERIES	SWITCH TYPE	MOUNTING METHOD	SWITCH PULL/THROW
PB4L	A	N	– 2
PB4L Push Button	**(blank)** Momentary Switch	**(blank)** Single Gang	**2** Double Pole, Double Throw Switch
	A Alternate Switch	**N** Narrow Gang	

Securitron PB5

Push Buttons

MODEL	DESCRIPTION	PRICE
PB5	2" Round Button, Illuminated, Momentary, SPDT, Single Gang, Green/Red/Handicap	$128
PB5E	2" Round Button, Non-Illuminated, Momentary, SPDT, Single Gang, Green/Red/Handicap	$98

Accessories

MODEL	DESCRIPTION	PRICE
PB2-LK	Illumination Kit for PB2E, PB5E, EEB2, Series Push Button	$30
WBB	Wall Mounted, Weatherized, Single Gang Box	$38
WCC	Wall Mounted Weather Cover, Single Gang Box	$52

How to Order

Specify quantity and the following information. Order related products separately.

MODEL SERIES	ILLUMINATION
PB5	E
PB5 Push Button	**(blank)** Illuminated
	E Non-Illuminated

Copyright © 2019, Hanchett Entry Systems, Inc., an ASSA ABLOY Group company. All rights reserved. Reproduction in whole or in part without the express written permission of Hanchett Entry Systems, Inc. is prohibited.

Securitron MK

Key Switches

MODEL	DESCRIPTION	SPDT	DPDT
MK	Momentary, Single Gang, Green/Red LED	$139	$163
MKA	Alternate, Single Gang, Green/Red LED	$139	$163
MKAN	Alternate, Narrow, Green/Red LED	$139	$163
MKN	Momentary, Narrow, Green/Red LED	$139	$163
MKPZ	Momentary, Double Gang, Green/Red LED, Audible	$210	—
MKAPZ	Alternate, Double Gang, Green/Red LED, Audible	$210	—

Accessories

MODEL	DESCRIPTION	PRICE
MKC-KD	Mortise Cylinder for MK Series – Keyed Differently	$62
MKC-KA	Mortise Cylinder for MK Series – Keyed Alike	$62
MKS	Momentary, Switch Only	$35
MKS2	DPDT Momentary, Switch Only	$59
MKSA	Alternate, Switch Only	$35
MKSA2	DPDT Alternate, Switch Only	$59

How to Order

Specify quantity and the following information. Order related products separately.

MODEL SERIES	SWITCH TYPE	MOUNTING METHOD	SPECIAL FEATURE
MK	**A**	**N**	**2**
MK Mortise Key Switch	**(blank)** Momentary Switch	**(blank)** Switch Gang	**Z** Audible
	A Alternate Switch	**P** Double Gang	**2** DPDT—Double Pole, Double Throw
		N Narrow Gang	

Note: Not every combination above is possible. Please contact the factory if you need a combination of features not listed on this page.

Securitron KP-1

Key Switches

MODEL	DESCRIPTION	PRICE
KP1	Momentary	$174
KP1A	Alternate	$174

How to Order

Specify quantity and the following information. Order related products separately.

MODEL SERIES	SWITCH TYPE
KP1	**A**
KP1 Tubular Key Switch	**(blank)** Momentary Switch
	A Alternate Switch

Securitron WSS

Wave Sense Switch

MODEL	DESCRIPTION	PRICE
WSS-W1	White Single Gang Faceplate	$391
WSS-W2	White Double Gang Faceplate	$391

Accessories

MODEL	DESCRIPTION	PRICE
WBB	Wall Mounted, Weatherized, Single Gang Box	$38
WCC	Wall Mounted Weather Cover, Single Gang Box	$52

How to Order

Specify quantity and the following information. Order related products separately.

MODEL SERIES	FINISH	MOUNTING METHOD
WSS	– W	1
WSS Wave Sense Switch	**W** White	**1** Single Gang
		2 Double Gang

Securitron SP-1

Capacitive Button

MODEL	DESCRIPTION	PRICE
SP-1	Touch Sense Plate	$192
SP-1L	Label Touch Plate [SP-1]	$7
SP-1LH	Label Touch Plate [SP-1] — Handicap Decal	$7

How to Order

Specify quantity and the following information. Order related products separately.

MODEL SERIES	LABEL
SP-1	
SP-1 Touch Sense Plate, Clear Anodized	**L** Touch To Exit
	LH Handicap

Securitron DSB

Dual Sense Egress Bar

MODEL & FINISH	DESCRIPTION	BK	CL
DSB	Non-Illuminated, 36" (Standard), 42", or 48"	$519	$509
DSB-XXI	Illuminated, 36" (Standard), 42", or 48"	$688	$678
EL-DSB	ElectroLynx, Illuminated, 36" Only	$553	$547

Accessories

MODEL & FINISH	DESCRIPTION	BK	CL
TCP	Touch Bar Cover Plates — Set of 2	$91	$91

MODEL	DESCRIPTION	PRICE
DSB-TDM	Through Door Mounting Kit for DSB	$15

How to Order

Specify quantity and the following information. Order related products separately.

CONNECTOR STYLE	MODEL SERIES	FINISH	ILLUMINATION	BAR LENGTH
EL	– DSB	– CL	I	42
(blank) No Connectors	**DSB** Dual Sense Bar	**BK** Black Anodized	**(blank)** Non Illuminated	**(blank)** 36" Standard Unit
EL ElectroLynx Connectors		**CL** Clear Anodized	**I** Illuminated	**42** 42" Length
				48 48" Length

Note: Not every combination above is possible. Please contact the factory if you need a combination of features not listed on this page.

Copyright © 2019, Hanchett Entry Systems, Inc., an ASSA ABLOY Group company. All rights reserved. Reproduction in whole or in part without the express written permission of Hanchett Entry Systems, Inc. is prohibited.

Securitron TSB

Touch Sense Egress Bar

MODEL & SIZE	DESCRIPTION	BK	CL
TSB	36" (Standard), 42", or 48"	$472	$450
TSB-BKT	Trailing Edge Timer [3 Sec.] — 36" only	$472	—
TSB-CLT	Trailing Edge Timer [3 Sec.] — 36" or 42" only	—	$450
EL-TSB	ElectroLynx — 36" (Standard), 42", or 48"	$491	$469
DTSB	Dummy with End Caps & Fasteners — 36" (Standard), 42", or 48"	$254	$231

Accessories

MODEL	DESCRIPTION	PRICE
TSB-TDM	Through Door Mounting Kit for TSB	$15
TCP-BK	Touch Bar Cover Plates — Set of 2, Black Anodized	$91
TCP-CL	Touch Bar Cover Plates — Set of 2, Clear Anodized	$91

How to Order

Specify quantity and the following information. Order related products separately.

CONNECTOR STYLE	MODEL SERIES	FINISH	SPECIAL FEATURES	BAR LENGTH
EL	**– TSB**	**– CL**	**T**	**– 42**
(blank) No Connectors	**TSB** Touch Sense Bar	**BK** Black Anodized	**T** Trailing Edge Timer	**(blank)** 36" Standard Unit
EL ElectroLynx Connectors		**CL** Clear Anodized		**42"**
				48"

NOTE: Not every combination above is possible. Please contact the factory if you need a combination of features not listed on this page.

Securitron EMB

Electromechanical Egress Bar

MODEL & FINISH	DESCRIPTION	BK	CL
EMB	36" (Standard), 42", or 48"	$286	$273
WEMB-BK	Weather Resistant, 36" (Standard), 42", or 48"	$314	$302

Accessories

MODEL	DESCRIPTION	BK	CL
TCP	Touch Bar Cover Plates — Set of 2	$91	$91

How to Order

Specify quantity and the following information. Order related products separately.

MODEL SERIES	FINISH	BAR LENGTH
EMB	**– CL**	**– 48**
EMB Electromechanical Bar	**BK** Black Anodized	**(blank)** 36" Standard Unit
WEMB Weather Resistant Electromechanical Bar	**CL** Clear Anodized	**42"**
		48"

Securitron TSH

Touch Sense Handle

MODEL	DESCRIPTION	BK	CL
TSH	Push/Pull	$463	$463
EL-TSH	ElectroLynx — Push/Pull	$491	$491

How to Order

Specify quantity and the following information. Order related products separately.

CONNECTOR STYLE	MODEL SERIES	FINISH
EL	**– TSH**	**– CL**
(blank) No Connectors	**TSH** Touch Sense Handle	**BK** Black Anodized
EL ElectroLynx Connectors		**CL** Clear Anodized

Securitron EMH

Electromechanical Handle

MODEL	DESCRIPTION	BK	CL
EMH	Push/Pull	$457	$457
EL-EMH	ElectroLynx — Push/Pull	—	$479

How to Order

Specify quantity and the following information. Order related products separately.

CONNECTOR STYLE	MODEL SERIES	FINISH
EL	**– EMH**	**– CL**
(blank) No Connectors	**EMH** Electromechanical Handle	**BK** Black Anodized
EL ElectroLynx Connectors		**CL** Clear Anodized

Copyright © 2019, Hanchett Entry Systems, Inc., an ASSA ABLOY Group company. All rights reserved. Reproduction in whole or in part without the express written permission of Hanchett Entry Systems, Inc. is prohibited.

Power

Securitron BPS

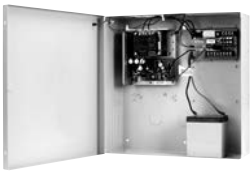

Linear Power Supplies

MODEL	DESCRIPTION	PRICE
BPS-12/24-1	Dual Voltage 12/24 VDC, 1 AMP	$294
	12 VDC	
BPS-12-1	1 Amp	$237
BPS-12-3	3 Amp	$462
BPS-12-45	4.5 Amp	$746
BPS-12-6	6 Amp	$827
BPS-12-9	9 Amp	$1,000
BPS-12-15	15 Amp	$1,231
	24 VDC	
BPS-24-1	1 Amp	$237
BPS-24-2	2 Amp	$462
BPS-24-3	3 Amp	$698
BPS-24-4	4 Amp	$827
BPS-24-6	6 Amp	$1,000
BPS-24-10	10 Amp	$1,231
	12 VDC Status Monitor	
BPSM-12-6	6 Amp	$875
BPSM-12-9	9 Amp	$1,048
BPSM-12-15	15 Amp	$1,277
	24 VDC Status Monitor	
BPSM-24-4	4 Amp	$875
BPSM-24-6	6 Amp	$1,048
BPSM-24-10	10 Amp	$1,277

How to Order

Specify quantity and the following information. Order related products separately.

MODEL SERIES	SWITCH TYPE	VOLTAGE	OUTPUT POWER
BPS	M	– 24	-X
BPS	**(blank)** No Monitoring	**12** 12VDC	**X** Output in Amps
	M PSM Monitoring	**24** 24VDC	

Securitron AQ Series

Power Supplies with Enclosures

MODEL	DESCRIPTION	REPLACES	PRICE
AQD1	1 Amp, Dual Voltage	AQD3	$210
AQD2	2 Amp, Dual Voltage	AQD3	$240
AQD4	4 Amp, Dual Voltage	AQD5	$285
AQD6	6 Amp, Dual Voltage	AQD6	$335
AQS1210	10 Amp, 12 VDC	AQU128	$410
AQS2410	10 Amp, 24 VDC	AQM20	$435
AQS1216	16 Amp, 12 VDC	AQM20	$435

Securitron AQ Series

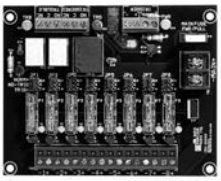

Distribution Boards

MODEL	DESCRIPTION	PRICE
PDB-1R	Fire Trigger / Relay Interface Board	$40
PDB-4F1	4 Output, 1A Glass Fuse	$40
PDB-4F2	4 Output, 2A Glass Fuse	$40
PDB-4C1	4 Output, 1A PTC	$40
PDB-4C2	4 Output, 2A PTC	$40
PDB-8F1	8 Output, 1A Glass Fuse	$46
PDB-8F2	8 Output, 2A Glass Fuse	$46
PDB-8C1	8 Output, 1A PTC	$46
PDB-8C2	8 Output, 2A PTC	$46
PDB-8F8R1	8 Relayed Outputs, 1A Glass Fuse	$120
PDB-8F8R2	8 Relayed Outputs, 2A Glass Fuse	$120
PDB-8C8R1	8 Relayed Outputs, 1A PTC	$120
PDB-8C8R2	8 Relayed Outputs, 2A PTC	$120
PDB-8C1R1	8 Output w/ Fire Trigger Relay, 1A PTC	$94
PDB-8C1R2	8 Output w/Fire Trigger Relay, 2A PTC	$94
PDB-8F1R1	8 Output w/ Fire Trigger Relay, 1A Glass Fuse	$94
PDB-8F1R2	8 Output w/Fire Trigger Relay, 2A Glass Fuse	$94

Securitron AQ Series

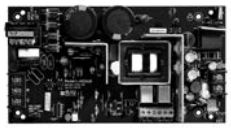

Power Supply Boards Only

MODEL	DESCRIPTION	REPLACES	PRICE
AQD1B	1 Amp, Dual Voltage Power Supply Board Only	AQD3B	$130
AQD2B	2 Amp, Dual Voltage Power Supply Board Only	AQD3B	$150
AQD4B	4 Amp, Dual Voltage Power Supply Board Only	AQD5B	$225
AQD6B	6 Amp, Dual Voltage Power Supply Board Only	AQD6B	$260
AQS1210B	10 Amp, 12 VDC Power Supply Board Only	AQU128B	$350
AQS2410B	10 Amp, 24 VDC Power Supply Board Only	AQM20B	$375
AQS1216B	16 Amp, 12 VDC Power Supply Board Only	AQM20B	$375

How to Order

Specify quantity and the following information. Order related products separately.

MODEL SERIES	OUTPUT TYPE	VOLTAGE	OUTPUT POWER	ENCLOSURE STYLE	NUMBER OF OUTPUTS	FUSE TYPE	NUMBER OF RELAYS	RELAYS	FUSE SIZE
AQ	D		6	–	8	F	8	R	2
AQ	**D** Dual Voltage *	**Blank** Dual Voltage *	**1** *	– In Enclosure	**Blank** One Output, No Distribution Board				
	S Single Voltage **	**12** 12VDC **	**2** *	**B** Circuit Board Only	**4**	**F** Glass + Fuses	1	**R** Relays	**1** 1 Amp
		24 24VDC **	**4** *		8	**C** PTC + Polyswitch	2		**2** 2 Amp
			6 *		12		8		
			10 **		16		9		
			16 **				16		

** Dual Voltage Option Only. ** Single Voltage Option Only. † Fuse type and size must be the same for both distribution boards for standard ordering. For custom configurations, please contact the factory at 800.626.7590.*

Copyright © 2019, Hanchett Entry Systems, Inc., an ASSA ABLOY Group company. All rights reserved. Reproduction in whole or in part without the express written permission of Hanchett Entry Systems, Inc. is prohibited.

AQ Series Step by Step Configuration

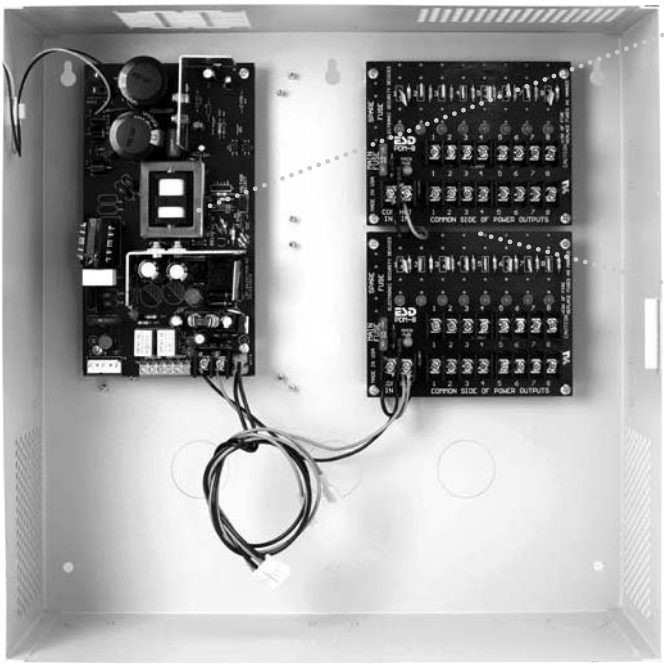

** NOTE: Fuse type and size must be the same for both distribution boards for standard ordering. For custom configurations, please contact the factory at 800.626.7590.*

1 Select One Power Supply with Enclosure

- AQD1
- AQD2
- AQD4
- AQD6
- AQS1210
- AQS2410
- AQS1216

2 Select Up to Two Power Distribution Boards*

- PDB-1R
- PDB-4C
- PDB-4F
- PDB-8C
- PDB-8F
- PDB-8C1R
- PDB-8F1R
- PDB-8C8R
- PDB-8F8R

3 Add Distribution Board Part Numbers

8F1R**2** + 8F8R**2** = 16F9R**2**
* Include fuse size on end:
2A Fuse = 16F9R**2**

4 Combine to Generate Final Part Number

Example: AQD6-16F9R2

AQD6 + 8F8R2 + 8F1R2 = **AQD6-16F9R2**

Securitron EcoPower®

Low-Power-Draw Power Supply

MODEL	DESCRIPTION	PRICE
EPS-05	0.5A, 2 Outputs for Low Power Locks	$285
EPS-05B	Power Supply Board Only	$138

Accessories

MODEL	DESCRIPTION	PRICE
B-12-08	Battery — 12VDC — .8 Amp	$61

How to Order

Specify quantity and the following information. Order related products separately.

MODEL SERIES	OUTPUT POWER	OPTION(S)
EPS	– 05	B
EPS	**05** 0.5 Amps	**(blank)** PS, enclosure, battery
		B Circuit Board Only

Securitron BPSS

Solar Power Supplies

MODEL	DESCRIPTION	PRICE
BPSS-10	12V with 10W Solar Panel and 9Ah Battery	$788
BPSS-20	12V with 20W Solar Panel and 18Ah Battery	$893

BPSS Accessories

MODEL	DESCRIPTION	PRICE
PMK-3	Mounting Kit 3 in Pole for CCM Nema Enclosure	$118
SPK	Solar Panel Kit — 20 W	$775
SWK	High Wind Kit for 20 W Solar Panel	$150
B-12-9	Battery — 12 VDC, 9Ah	$150
B-12-18	Battery — 12 VDC, 18Ah	$200

How to Order

Specify quantity and the following information. Order related products separately.

MODEL SERIES	SOLAR PANEL OUTPUT
BPSS	– 10
BPSS Solar Power Supply	**10** 10 Watts
	20 20 Watts

Securitron AQE

Single-Port PoE

MODEL	DESCRIPTION	PRICE
AQE15	MidSpan Injector, 1.4A, Dual Voltage	$107
AQE30	MidSpan Injector, 2.6 AMP, Dual Voltage	$167
AQE30E	MidSpan Extractor, 0.6 AMP	$167

Securitron AQE

Multi-Port Rack Mount PoE

MODEL	DESCRIPTION	PRICE
AQE250R	256W 16 Port Rack Mount Injector	$2,278
AQE500R	540W 16 Port Rack Mount Injector	$2,711

How to Order

Specify quantity and the following information. Order related products separately.

MODEL SERIES	POWER	FUNCTION	MOUNTING STYLE
AQE	500		R
AQE PoE	**15**	**(blank)** PoE Injector	**(blank)** Single Port
	30	**E** PoE Extractor	**R** Rack Mount Multi-Port
	250		
	500		

Items can only be ordered as listed above.

Updated 1/14/19 Patent pending and/or patent www.assaabloydss.com/patents
Copyright © 2019, Hanchett Entry Systems, Inc., an ASSA ABLOY Group company. All rights reserved. Reproduction in whole or in part without the express written permission of Hanchett Entry Systems, Inc. is prohibited.

Securitron PSP

PSP Plug-In Power Supplies

MODEL	DESCRIPTION	PRICE
PSP-12	12 VDC, 700mA	$47
PSP-24	24 VDC, 350mA	$47
PSP-12-3	12 VDC, 3A	$93
PSP-24-1.5	24 VDC, 1.5A	$93

Other Power Products

MODEL	DESCRIPTION	PRICE
BR-4	Bridge Rectifier — 4A	$33
B-12-08	Battery — 12VDC, 0.8Ah	$63
B-12-5	Battery — 12 VDC, 5Ah	$52
B-24-5	Battery — 24 VDC, 5Ah	$108
CKL	Cabinet Key Lock	$25
CCB-8-12	Central Control Board — 12 VDC, 8 Fused Outputs	$112
CCB-8-24	Central Control Board — 24 VDC, 8 Fused Outputs	$112
CFAR-12	Fire Alert Reset Control – Canada — 12 VDC, Board Only	$163
CFAR-24	Fire Alert Reset Control – Canada — 24 VDC, Board Only	$163
FAR-12	Fire Alert Reset Control — 12 VDC	$300
FAR-24	Fire Alert Reset Control — 24 VDC	$300
PSM-12	Power Supply Monitor — 12 VDC	$687
PSM-24	Power Supply Monitor — 24 VDC	$687

Power Transfers

Securitron ICPT

Inductive Coupling Power Transfer

MODEL	DESCRIPTION	PRICE
ICPT	PowerJump	$252

Securitron CEPT

Concealed Electrical Power Transfers

MODEL & FINISH	DESCRIPTION	US32D	04/606	10/612	10B/613
CEPT-10	10 Wire	$402	$464	$464	$464
CEPT-C5E	CAT-5E	$450	$511	$511	$511
EL-CEPT	ElectroLynx Connectors	$482	$482	$482	$515
CEPT-NW	No Wires	$402	—	—	—

How to Order

Specify quantity and the following information. Order related products separately.

WIRE CONNECTORS	SHAPE	NUMBER OF WIRES	FINISH
EL	– CEPT	– C5E	– 10B
(blank) No Connectors	**CEPT** Concealed	**(blank)** 12 Wires	**(blank)** 630 finish
EL ElectroLynx Connectors		**10** 10 Wires	**04** 606 finish
		C5E 9 Wires	**10** 612 finish
			10B 613 finish

Securitron SEPT

Square-Cut Electrical Power Transfers

MODEL	DESCRIPTION	PRICE
SEPT	Cut Standard Version	$77
SEPT-10	10 Wire	$110
SEPT-C5E	Cat5E Compatible	$105
EL-SEPT	ElectroLynx Connectors	$102

How to Order

Specify quantity and the following information. Order related products separately.

WIRE CONNECTORS	SHAPE	NUMBER OF WIRES
EL	**– SEPT**	**– C5E**
(blank) No Connectors	**SEPT** Square Cut	**(blank)** 12 Wires
EL ElectroLynx Connectors		**10** 10 Wires
		C5E 9 Wires

Securitron EPT

Electrical Power Transfers

MODEL	DESCRIPTION	EPT	EPTL
EPT		$69	$93
EPT-SC	Swing Clear	$104	—
EL-EPT	ElectroLynx	$107	$130
EL-EPT-SC	ElectroLynx — Swing Clear	$141	—

How to Order

Specify quantity and the following information. Order related products separately.

WIRE CONNECTIONS	SHAPE	DOOR SWING
EL	**– EPT**	**– SC**
(blank) No Connectors	**EPT** 10" Cord	**(blank)** Standard Swing
EL ElectroLynx Connectors	**EPTL** 18" Cord	**SC** Swing Clear / Pivots
		C5E 9 Wires

Securitron EH

Electric Hinges

MODEL	DESCRIPTION	40	45
EH	Concealed — 6 Wire	$286	$286

How to Order

Specify quantity and the following information. Order related products separately.

MODEL SERIES	LENGTH
EH	**– 45**
EH Electric Hinge	**40** 4" Length
	45 4.5" Length

Copyright © 2019, Hanchett Entry Systems, Inc., an ASSA ABLOY Group company. All rights reserved. Reproduction in whole or in part without the express written permission of Hanchett Entry Systems, Inc. is prohibited.

Securitron TSB

Door Cords

MODEL	DESCRIPTION	STANDARD 18"	CXL 36"
TSB-C	With Caps, Gray/Black	$35	$44

How to Order

Specify quantity and the following information. Order related products separately.

MODEL SERIES	SIZE
TSB-C	XL
TSB-C Door Cord	**(blank)** 18"
	XL 36"

Accessories

Securitron TM-2, TM-9, DT-7 and PZ1

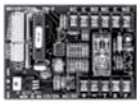

Timers & Alarms

MODEL	DESCRIPTION	PRICE
TM-2	Multi-Function Timer, 1-255 seconds	$147
TM-9	Time Mate Timer, 2-36 Seconds	$75
DT-7	Digital Timer, 7 day	$238
PZ1	Piezo on Keyplate — Single Gang	$71

Securitron BA-DPA

Door Prop Alarm Monitoring

MODEL	DESCRIPTION	12	24
BA-DPA	With Boxed Alarm	$260	$260

How to Order

Specify quantity and the following information. Order related products separately.

MODEL SERIES	VOLTAGE
BA-DPA	– 24
BA-DPA Door Prop Alarm Timer	**12** 12VDC
	24 24VDC

Securitron DPS

Door Position Switches

MODEL	DESCRIPTION	BK	GY	WH
DPS-M	Metal Doors	$30	$30	$30
DPS-W	Wood Doors	$23	$23	$23

How to Order

Specify quantity and the following information. Order related products separately.

MODEL SERIES	DOOR TYPE	FINISH
DPS	– M	– BK
DPS Door Position Switch	**M** Metal Door	**BK** Black
	W Wood Door	**GY** Grey
		WH White

Securitron MSS

Magnetic Switch/High Security

MODEL	DESCRIPTION	STANDARD	REMOTE TEST
MSS-1		$226	—
MSS-1C	Concealed	$226	$266
MSS-1G	Surface Mount	$226	$266

How to Order

Specify quantity and the following information. Order related products separately.

MODEL SERIES	MOUNTING METHOD	SPECIAL FEATURE
MSS-1	**C**	**– RT**
MSS Magnetic Security Switch	**C** Concealed	**RT** Remote Test
	G Surface Mount	

NOTE: No other combinations of model numbers can be ordered other that what is listed.

Securitron LM

Latch Monitors

MODEL	DESCRIPTION	PRICE
LML-1	ANSI, 4-7/8, Strike, SPDT, 3A	$120
LML-2	ANSI, 4-7/8, Strike, Dual Switches, SPDT, 3A	$164
LMS-1	ANSI, 2-3/4", Strike, SPDT, 3A	$120

How to Order

Specify quantity and the following information. Order related products separately.

MODEL SERIES	STRIKE SIZE	NUMBER OF SWITCHES
LM	**L**	**– 2**
LM Latch Monitor	**L** ANSI 4-7/8" Strike	**1** Single Switch
	S ANSI 2-3/4" Strike	**2** Dual Switches

Securitron RLP, RB-4

Relay Logic Packs & Boards

MODEL	DESCRIPTION	12 VDC	24 VDC
RLP	Relay Logic Pack — 12	$60	$60
RB-4	Relay Board — 24VDC	$118	$118

How to Order

Specify quantity and the following information. Order related products separately.

MODEL SERIES	VOLTAGE
RLP	**– 12**
RLP Relay Logic Pack	**12** 12VDC
RB-4 Relay Board	**24** 24VDC

Copyright © 2019, Hanchett Entry Systems, Inc., an ASSA ABLOY Group company. All rights reserved. Reproduction in whole or in part without the express written permission of Hanchett Entry Systems, Inc. is prohibited.

ASSA ABLOY Electronic Security Hardware Terms & Conditions

PRICES: All prices are subject to change without notice. Prices listed on assaabloyesh.com will serve as the most current list price. All shipments will be made at prices in effect at the time of shipment. The customer shall be responsible for payment of all applicable sales and/or use taxes and freight costs.

MINIMUM ORDER: Minimum product charge per invoice is $150.00 USD.

PAYMENT TERMS: Net thirty (30) days from date of invoice. Interest at the rate of up to 1-1/2% per month may be charged on all past due accounts. An order received on an account which has not been paid within 45 days of the date of invoice may not be processed until the account is current. Custom orders may require a deposit.

DELIVERY TERMS: All prices are Ex-works factory. Purchaser assumes the risk of loss or damage to the goods while in transit from the point of shipment. ASSA ABLOY Electronic Security Hardware reserves the right to make delivery in installments. Installments shall be separately invoiced and paid for when due. Delay in delivery of an installment shall not relieve the purchaser of its obligation to accept remaining deliveries.

SHORTAGE: Any claim for shortages must be made to ASSA ABLOY Electronic Security Hardware in writing within one (1) week of receipt of merchandise.

WARRANTY RETURNS: A Customer Care Form (CCF) for defective product must be obtained from ASSA ABLOY Electronic Security Hardware before any merchandise can be returned. CCF's are valid for sixty (60) days from date of issuance Goods returned under the terms of MagnaCare® and SecuriCare Warranties may require a copy of the original invoice.

RETURNS: A Customer Care Form (CCF) must be obtained from ASSA ABLOY Electronic Security Hardware before any merchandise can be returned. CCF's are valid for sixty (60) days from date of issuance. Items that are not factory sealed, or that are returned later than ninety (90) days from the date of receipt are subject to a restocking charge plus an additional charge for any damage.

CANCELLATIONS: Any order may be subject to a 5% cancellation charge for catalog items. Cancellation of non-catalog or custom items will be subject to a 20% cancellation charge plus all costs (both direct and indirect) incurred by manufacturing at the point of cancellation that are properly allocated to the cancelled item(s).

LIMITATION OF LIABILITY: Neither party will be liable to the other for any delay or failure in performance arising directly out of war, sabotage, insurrection, riot, and any other act of civil disobedience, act of public enemy, fire, explosion, flood, storm, or other act of God or nature, or similar cause beyond its reasonable control, including shortage or unavailability of labor or materials. If, notwithstanding the foregoing limitations, ASSA ABLOY Electronic Security Hardware has any liability to the purchaser, the purchaser agrees that the total liability to the purchaser for all losses, damages, and causes of action, whether in contract, equity, tort (including without limitation, negligence and gross negligence), or otherwise, will not exceed the amount the purchaser paid to ASSA ABLOY Electronic Security Hardware for the products (including, without limitation, incidental or consequential damages, damages for lost profits or business interruption, and punitive damages).

NO THIRD PARTY LIABILITY: If the purchaser uses the ASSA ABLOY Electronic Security Hardware Products on behalf of others or provides to others any products referenced herein, the ASSA ABLOY Electronic Security Hardware Parties shall have no liability to such persons whatsoever, and the purchaser agree to defend and indemnify the ASSA ABLOY Electronic Security Hardware Parties from any and all claims and demands asserted against them, and from any legal fees, costs and other expenses that the ASSA ABLOY Electronic Security Hardware Parties incur therewith.

Customers purchasing from Door Security Solutions Canada can find Canadian terms and conditions at **www.assaabloy.ca/terms**

ASSA ABLOY Electronic Security Hardware Warranties

In 1999 Securitron introduced the first no-fault, no questions asked warranty to the industry, MagnaCare®. As a part of HES and Securitron's transition to ASSA ABLOY Electronic Security Hardware, we believe that the best products in the industry should be supported by our commitment to deliver the highest quality products and services. ASSA ABLOY Electronic Security Hardware is proud to now extend the most comprehensive no-fault, no questions asked warranty coverage to all of our products and solutions. This is our expectation and commitment to you — our valued customer.

LIFE
MagnaCare Warranty

MagnaCare Warranty

Duration: Lifetime

Condition: Any reason, including, but not limited to, installation error, vandalism or force majeure.

Replacement: Replacement product or equivalent shipped at ASSA ABLOY Electronic Security Hardware expense via next day air freight in most cases.

Products Covered:

- Electromagnetic and Specialty Locks
- Power Supplies (excluding BPSS) and Power Transfers
- Push Buttons, Keypads, Keyswitches and Egress Devices

10 Year
SecuriCare Warranty

SecuriCare 10-year Warranty

Duration: Ten years from date of shipment

Condition: Any reason including, but not limited to, installation error, vandalism or force majeure

Replacement: Replacement product or equivalent shipped at ASSA ABLOY Electronic Security Hardware expense via next day air freight in most cases.

Products Covered:

- HES 1500, 1600 Electric Strikes
- When installed with a HES Smart PAC III the following electric strikes are upgraded to the 10 year warranty:
  - HES 1006, 4500, 5000, 5200, 7500, 8000, 8300, 8500, 9400, 9500, 9600, 9700, 9800 Electric Strikes
  - HES Folger Adam 310, 712, 732, 742 Electric Strikes
  - Integrated Wiegand Electric Strikes

5 Year
SecuriCare Warranty

SecuriCare 5-year Warranty

Duration: Five years from date of shipment

Condition: Any reason including, but not limited to, installation error, vandalism or force majeure.

Replacement: Replacement product or equivalent shipped at ASSA ABLOY Electronic Security Hardware's expense via next day air freight in most cases.

Products Covered:

- HES 1006, 4500, 5000, 5200, 7500, 8000, 8300, 8500, 9400, 9500, 9600, 9700, 9800 Electric Strikes
- HES Folger Adam 310, 712, 732, 742 Electric Strikes
- Integrated Wiegand Electric Strikes
- Securitron MUNL, UNL Electric Strikes

3 Year
SecuriCare Warranty

SecuriCare 3-year Warranty

Duration: Three years from date of shipment

Condition: Any reason, including but not limited to, installation error, vandalism or force majeure

Replacement: Replacement product or equivalent shipped at ASSA ABLOY Electronic Security Hardware's expense via next day air freight in most cases.

Products Covered:

- Aperio® Wireless Products AS100, K100, KS100, R100
- HES 610, 660, K20, KP20 Cabinet Locks
- Integrated Wiegand Cabinet Locks HES K200, KS200
- BPSS Solar Power Supplies
- Accessories

ASSA ABLOY Electronic Security Hardware Warranties apply to products shipped on or before January 1, 2018. Check your individual product to determine warranty coverage. Batteries and consumables are not covered by ASSA ABLOY Electronic Security Hardware Warranty programs. Replacement products, at ASSA ABLOY Electronic Security Hardware's sole option, may be the identical item or a unit which serves as a functional replacement. If the customer has an account with ASSA ABLOY Electronic Security Hardware or a valid credit card, the customer may order an advance replacement product, whereby ASSA ABLOY Electronic Security Hardware will charge the customer's account for the price of the product plus next day air freight, and will credit back to the customer the full amount of the charge, including outbound freight, upon ASSA ABLOY Electronic Security Hardware's receipt of the original product from the customer. ASSA ABLOY Electronic Security Hardware's sole and exclusive liability, and customer's sole remedy, is limited to the replacement of the ASSA ABLOY Electronic Security Hardware product when delivered to ASSA ABLOY Electronic Security Hardware's facility (freight and insurance charges prepaid by customer).

US assaabloyesh.com | 800.626.7590 | customerservice.esh@assaabloy.com
Canada assaabloydss.ca | 800.461.3007 | sales.dss.ca@assaabloy.com

Updated 1/14/19 Patent pending and/or patent www.assaabloydss.com/patents

Copyright © 2019, Hanchett Entry Systems, Inc., an ASSA ABLOY Group company. All rights reserved. Reproduction in whole or in part without the express written permission of Hanchett Entry Systems, Inc. is prohibited.

ASSA ABLOY is the global leader in door opening solutions, dedicated to satisfying end-user needs for security, safety and convenience

ASSA ABLOY

ELECTRONIC SECURITY HARDWARE

HES | Securitron

USA

800.626.7590 | f. 866.582.4641 | assaabloyesh.com

10027 S. 51st Street, Ste. 102 Phoenix, AZ 85044

customerservice.esh@assaabloy.com

techsupport.esh@assaabloy.com

orders.esh@assaabloy.com

CANADA

800.461.3007 | f. 800.461.8989 | assaabloydss.ca

160 Four Valley Dr., Vaughan, ON, Canada L4K 4T9

sales.dss.ca@assaabloy.com

orders.dss.ca@assaabloy.com

@assaabloyesh

ASSA ABLOY Electronic Security Hardware

Patent pending and/or patent www.assaabloydss.com/patents

Copyright © 2019, Hanchett Entry Systems, Inc., an ASSA ABLOY Group company. All rights reserved. Reproduction in whole or in part without the express written permission of Hanchett Entry Systems, Inc. is prohibited. ESH-047-1118