

Senior Swing Ordering Guide

** Note: fill out for ONLY one package per order form*

Customer Information

First Name	Last Name
Phone Number	Job Name
Email Address	

Order Information

Shipping Address	Ship Via
Requested Ship Date	Customer PO
Discount / Quote Number	

1. Specify Header Style

2811	2853 Double Door
9530	2863 Double Door
9540	9550 Double Door
	9560 Double Door

Note for 2811 DD Series (only select one):

Prep for mechanical closer (2011 Series + Hand) NO prep for mechanical closer (Check Only)

2. Specify Header Length / Door Size

** See Figure 1.1 for Senior Swing Header length*

2811
2853
2863
9530/9540
9550
9560

3. Specify Measurement

(based on information in Step 2)

4. Specify Spindle Location

Surface

-OR-

Concealed

Other (please specify):

5. Specify Arm

Surface

-OR-

Concealed

If you selected "Concealed Center Pivot" choose ONE below:

Fixed Positive Breakaway Stop

6. Specify Hand

Right Hand	Double Egress RH
Left Hand	Double Egress LH

7. Specify Finish

Anodized Clear (Aluminum)
Anodized Bronze

Figure 1.1 Senior Swing Header Length

The 18 plate is 1/4" thick and will need to be ordered 3-1/2" longer than the header to allow for mounting the angle brackets to the vertical side jambs. See illustration below.

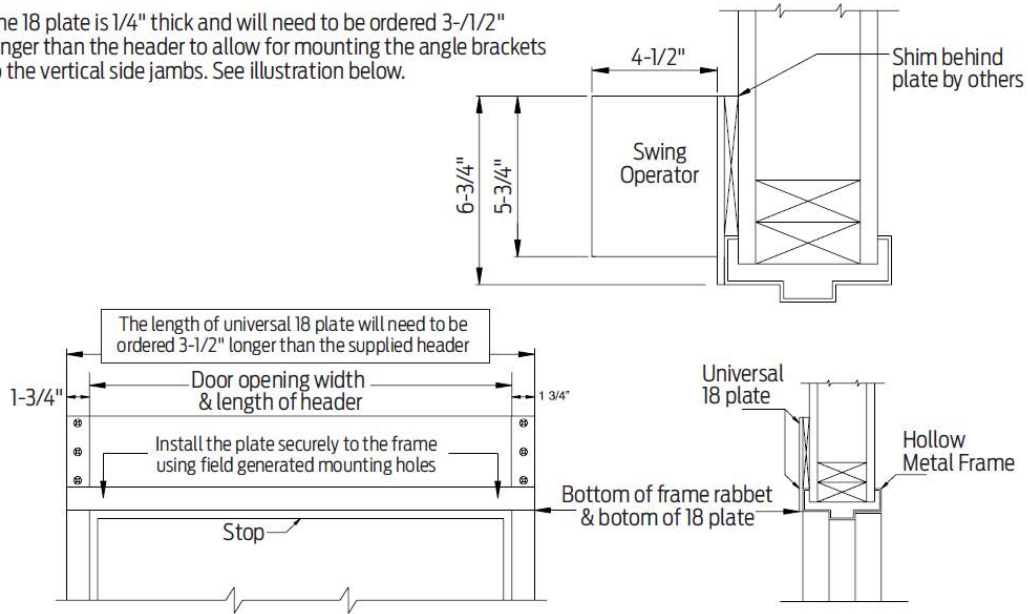

Hollow metal frame
Suggested Installation.