

Door Controls

 **NORTON
RIXSON**

ASSA ABLOY

Experience a safer
and more open world

NORTON RIXSON

Price List

USA and Canada Prices Effective March 3, 2025

Tool and Rules

| | |
|--------------------------------|-------|
| Business Hours | 3 |
| Holiday and Inventory Schedule | 3 |
| ASSA ABLOY Connect | 4 |
| Terms and Conditions | 5-8 |
| Limited Warranty | 9 |
| Trademark Use Policy | 10 |
| Finishes and Fasteners | 11-12 |

Surface Closers

| | |
|----------------------|-------|
| 7500, 7500SS | 13-14 |
| Accessories | 15 |
| 7700EP | 16 |
| 7570 | 17-18 |
| 8101 | 19 |
| 8301 | 20-21 |
| 8501 | 22-23 |
| Accessories | 24 |
| 1600BC | 25 |
| 1601 | 26 |
| 1600BCSS, 1601SS | 27 |
| Accessories | 28 |
| 2800ST | 29 |
| 9500 | 30-31 |
| 9540 | 32 |
| 410 | 33 |
| 78-B/F | 34-35 |
| 1700 | 36 |
| 210, 160 | 37 |
| SN, SNB, TBGN, TORX® | 38-39 |

Overhead Concealed Closers

| | |
|----------------|----|
| 91, 91BH | 40 |
| 93 | 41 |
| 73, 73ER, 73BH | 42 |
| 7900 | 43 |
| 700 | 44 |
| 800 | 45 |
| 0608 | 46 |
| 608 | 47 |
| 61 | 48 |
| Options | 48 |

Floor Closers

| | |
|------------------------------------|-------|
| 27 (3/4" & 1-1/2" offset) | 49-50 |
| 127 | 51 |
| 427 | 52 |
| L27 | 53-54 |
| Q27, QT27 | 55 |
| HM27 | 56 |
| F327 | 57 |
| 20 | 58 |
| 28 | 59 |
| H28 | 60 |
| 328 | 61 |
| 428 | 62 |
| EH28 | 63 |
| 30, 40 | 64 |
| H40 | 65 |
| Heavy-Duty Options, Accessories | 66 |
| 51 (3/4" & 1-1/2" offset) | 67-68 |
| Q51, QT51 | 69 |
| HM51 | 70 |
| 53, 5300 | 71 |
| 50 | 72 |
| 5020 | 73 |
| 5040 | 74 |
| Shallow Depth Options, Accessories | 75 |

Specialty Closers

| | |
|------------|----|
| 350 Series | 76 |
| SEC27 | 77 |
| 1351 | 78 |

Door Control Accessories
Low Energy Operators

| | |
|------|-------|
| 6300 | 80 |
| 6200 | 81 |
| 6000 | 82-85 |
| 5800 | 86 |
| 5700 | 87 |
| 5500 | 88 |
| 5200 | 89 |
| 4500 | 90 |

Accessories
Electrified Closer/Holders

| | |
|---------------------------|----|
| 7100SZ | 94 |
| 7200 | 95 |
| 7705PTO | 96 |
| Smok-Chek®, Checkmate® 99 | 97 |

Checkmate® Stops & Holders
Pivots

| | |
|---|-----|
| Offset Pivot Sets | 102 |
| Offset Top Pivots | 103 |
| Intermediate Pivots | 104 |
| Pocket Pivots, Electrified Intermediate Pivots | 105 |
| Center Hung Pivot Sets, Top Pivots, Electrified | 106 |
| Options, Accessories | 107 |

Electromagnetic Door Holder/Releases
Parts

| | |
|--------------------------------------|---------|
| Surface Closers | 109-117 |
| Overhead Concealed Closers | 118-120 |
| Floor Closers | 121-129 |
| Specialty Closers | 130-131 |
| Low Energy Operators | 132-136 |
| Electrified Closer/Holders | 137-140 |
| Checkmate Stops & Holders | 141 |
| Pivots | 142-149 |
| Electromagnetic Door Holder/Releases | 150-152 |

USA & Canada Prices Effective March 3, 2025

Norton Rixson is a brand associated with ASSA ABLOY Accessories and Door Controls Group, Inc. Copyright© 2002-2025, ASSA ABLOY Accessories and Door Controls Group, Inc. All rights reserved. Reproduction in whole or in part without the express written permission of ASSA ABLOY Accessories and Door Controls Group, Inc. Contact Norton Rixson: 877-974-2255 or visit www.nortonrixson.com. In Canada contact us at: 800-461-3007 or visit www.assaabloydss.ca

ASSA ABLOY

ASSA ABLOY CUSTOMER SERVICE - MONROE

8:00 a.m. – 4:30 p.m. (Eastern)
3000 Highway 74 E.
Monroe, NC 28112
Telephone #: (877) 974-2255
Fax #: (800) 338-0965 (CS Only)
customerservice.nortonrixson@assaabloy.com
orders.nortonrixson@assaabloy.com

SPECIFIC WHO'S WHO CONTACTS

<https://go.nortondoorcontrols.com/whoswho>

TECHNICAL PRODUCT SUPPORT

8:00 a.m. – 4:30 p.m. (Eastern)
Telephone #: (877) 974-2255
techsupport.nortonrixson@assaabloy.com

ASSA ABLOY DOOR SECURITY SOLUTIONS CANADA CUSTOMER SERVICE - VAUGHAN

8:00 a.m. – 4:30 p.m. (Eastern)
160 Four Valley Drive
Vaughan ON L4K 4T9
Telephone #: (800) 461-3007
Fax #: (800) 461-8989

HOLIDAY AND INVENTORY SCHEDULE*

Norton Rixson will be CLOSED on the following dates:

USA

January 1: New Years Day
April 18: Good Friday
May 26: Memorial Day
July 3, 4: Independence Day
September 1: Labor Day
November 27, 28: Thanksgiving
December 24, 25: Christmas

*October 10, 11: Inventory

*Dates subject to change

Customer Service and Technical Support will be available during inventory.

Canada

January 1: New Year's Day
February 17: Family Day
April 18: Good Friday
May 19: Victoria Day
July 1: Canada Day
August 4: Civic Holiday
September 1: Labour Day
October 13: Thanksgiving Day
December 24, 25: Christmas Day
December 26: Boxing Day
December 31: New Years Eve

ORDERING TIPS

Please submit Quick Ship Program Items and Factory Items on separate purchase orders.

If you have a Quote, please include the quote number on the purchase order. Orders without this information may be delayed.

Check all acknowledgements for accuracy.

Visit our website at www.NortonRixson.com for current product information.

USA & Canada Prices Effective March 3, 2025

ASSA ABLOY

ASSA ABLOY CONNECT

Manage every aspect of your ASSA ABLOY account all in one place — <https://connect.assaabloy.com> (login & new user registration)

Orders

- Order management
- Expedite request status
- Customer Care Forms (CCF) status
- Return Goods Authorization (RGA) status
- CCF and RGA requests
- Access to all marketing and technical collateral

Billing and Credit

- Invoices
- Payments
- Credit memos
- Account statements

Online Orders:

- Online order entry
- ASSA ABLOY FLASHship™ webshop

Project Management

- Consolidated quotes
- Projects
- Keying consultation

Sales and Reporting

- Monthly sales
- Sales program reporting

Other Important Info

- Order guidelines
- Policies and procedures
- Buying programs
- Lead times

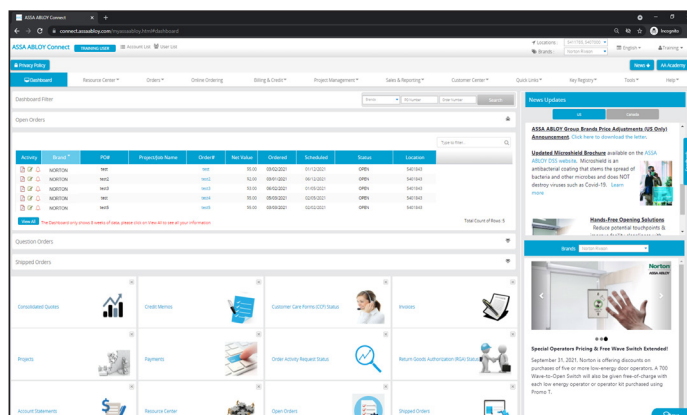

WEBSITE

The latest product information, documentation and support tools are posted on NortonRixson.com, including:

- Catalogs
- Price Book
- Installation Instructions
- Templates
- Wiring Diagrams
- Warranties
- Brochures & Sell Sheets
- Special Application Design & Specification Support
- Special Finish Request Form
- Videos

USA & Canada Prices Effective March 3, 2025

Norton Rixson is a brand associated with ASSA ABLOY Accessories and Door Controls Group, Inc. Copyright© 2002-2025, ASSA ABLOY Accessories and Door Controls Group, Inc. All rights reserved. Reproduction in whole or in part without the express written permission of ASSA ABLOY Accessories and Door Controls Group, Inc. **Contact Norton Rixson: 877-974-2255 or visit www.nortonrixson.com.** In Canada contact us at: 800-461-3007 or visit www.assaabloydss.ca

For Terms & Conditions and Warranty information pertaining to product sales in Canada, please visit www.assaabloy.ca/terms.

ACCEPTANCE

Norton Rixson reserves the right to decline an order, in whole or in part, when the type or quantity of goods or credit worthiness of the Purchaser is not satisfactory to us in our sole and absolute discretion. Purchase Orders, Quote Requests, Acknowledgements or the like issued by the Purchaser that have contrary standard terms and conditions are not binding on Norton Rixson, unless such terms and conditions are approved in a separate written agreement by Norton Rixson authorized representatives. In the event of an acceptance of Purchaser's Purchase Order by Norton Rixson, the Purchaser agrees that such acceptance is solely conditioned on Purchaser's acceptance of the terms and conditions set forth in this instrument, regardless of the terms and conditions specified in Purchaser's Purchase Order. The terms and conditions in Purchaser's Purchase Order which conflict with the terms and conditions of this instrument shall be disregarded and are hereby rejected, and this instrument shall constitute the entire agreement between Norton Rixson and the Purchaser.

In the event that Norton Rixson does not enforce or require strict performance of any term or condition hereof, or of any other document, instrument or other agreement relating to goods sold, such lack of enforcement or requirement of strict performance will not waive, affect or diminish any right of Norton Rixson to enforce or require strict performance of such term or condition in the future.

PRICES

All prices are subject to change without notice and are not guaranteed.

Possession of this price list does not constitute an agreement to sell. We reserve the right to correct any errors at any time.

TERMS

Invoices dated the 1st through the 15th will be due for 2% discount on the *10th of the following month. Invoices dated the 16th through the 31st will be due for 2% discount on the *25th of the following month. *Net immediately thereafter. (Norton Rixson retains the right to sell or to decline to sell to any Customer for any reason whatsoever that in its judgment is deemed sufficient.)

It is understood that Norton Rixson may impose and charge a finance charge which is the lesser of one and one-half percent (1-1/2%) per month or the highest rate allowed by law on any amount which becomes past due and delinquent. Additionally the Customer shall be responsible for all collection costs, court costs and reasonable attorney's fees (where allowed by law) in connection with the recovery of any delinquent amount.

FREIGHT

All orders are shipped FOB factory/warehouse, except as expressly provided below. When delivered to the Transportation Company, the Purchaser assumes the risk of loss or damage in transit.

Customer orders with net product value in excess of \$7,000.00 will be shipped prepaid by Norton Rixson's carrier of choice to a single destination point in the United States. Orders for Norton Rixson goods can be combined on one purchase order to meet the \$7,000.00 minimum value for prepaid shipping.

Customer orders with net product value less than \$7,000.00 will be shipped prepaid by Norton Rixson's carrier of choice and freight and handling charges will be added to the Customer's invoice.

A minimum freight and handling charge of \$25.00 will be charged on orders with net product value of \$600.00 or less.

For orders with net product value greater than \$400.00 and less than \$7,000.00, freight charges will be calculated as a percentage of the net invoice value and will be added to Customer's invoice. The percentage is based on the National U.S. Average On Highway Diesel Fuel Prices as reported by the US Department of Energy in effect at the beginning of each month. The new rate will be published on the Norton Rixson extranet and will go into effect for shipments beginning on the 1st day of the month. Please refer to the extranet for the rate chart and information on the current freight charge percentage.

If a customer provides their own freight account # for the freight charges, Norton Rixson will apply a handling fee of \$25.00 to the invoice.

Expedited shipping options – If the customer requests an expedited method of shipment such as "Next Day Air" the charges will be prepaid by Norton Rixson and the full rate for the service, as published by the carrier, will be added to the customer's invoice.

Packing – Norton Rixson will pack, mark and ship the products according to its standard procedures for shipment, unless the parties agree, in writing, that Norton Rixson will comply with any special instructions provided by the customer. Special instructions must be submitted, in writing, at time of order placement. Compliance with special instructions may result in an increased price.

MINIMUM ORDER

Minimum order value for complete product is \$250.00 net product value. The minimum order value for parts orders is \$100.00 net product value. In the event that the net product value does not meet the required net minimum, Norton Rixson may, at its sole discretion (a) apply a minimum order charge, (b) reject the order or (c) waive the minimum requirement provided that the waiver of the requirement for one order shall not constitute a waiver of the requirement for any future orders.

USA & Canada Prices Effective March 3, 2025

For Terms & Conditions and Warranty information pertaining to product sales in Canada, please visit www.assaabloy.ca/terms.

QUOTATIONS

If Norton Rixson elects to offer a quote, such quote will be valid until expiration date on the quote. Complete shipment of the order must be accepted by Purchaser within standard lead times. Only one quote is accepted per purchase order.

The quote number must be referenced on the purchase order. Any invoiced order that has the incorrect discount applied to it and did not have the quote number written on the order will have a service fee of \$100.00 net DEDUCTED from any sales credit issued for the difference in discount.

The quote is null and void if the Purchase Order does not include **ALL** product lines listed on the quote or if the quantities for any item covered by the quote deviate by **10%** or more.

With the issuance and acceptance of a quote for the purchase of products, the Purchaser agrees that products so purchased will not be resold or transferred to any Distributor not authorized by Norton Rixson to sell its products. This would be inclusive of branches of the quoted Distributor. Failure to abide by this restriction may result in the Distributor's ineligibility for Quotations, or other actions in Norton Rixson's discretion.

Norton Rixson and its sales representatives reserve the right, in their sole discretion and for any reason, to refuse a Distributor's request to quote a price other than Norton Rixson standard list price and regardless of whether Norton Rixson or its sales representatives have previously quoted discounted prices to the Distributor on some or all of its purchase orders.

NON-CATALOGED PRODUCTS

Products not cataloged or listed in this price book will be considered as special products, and will not be manufactured without prior written approval from Norton Rixson.

Non-cataloged products are not subject to buy programs. Consult factory for pricing. Special products may require special handling and lead times. Any additional handling charge may be included.

CHANGES/CANCELLATION OF ORDERS

Changes or cancellations to an order will result in a charge of costs for material and labor expenses that have been incurred prior to notification from Customer. If products have already been made and or are located in the shipping room, the 45% change/cancellation fee will apply. Handling charges are billed on Customer's original order.

All Non-Cataloged Goods and Norton Rixson Quick Ship Orders may not be changed or cancelled.

All change requests for goods, other than for the reasons stated above, must be submitted in writing to Customer Service within two (2) business days of receipt of acknowledgment of the order.

PACKAGING

Many items are defined as to Case Lot Packaging or Minimum Order. The Case Lot policy does not apply to hardware to be used on a specific hardware project.

DELIVERY

Orders will be acknowledged and given a scheduled delivery date based on estimated manufacturing lead times. Complete information is required to process all orders. Orders with insufficient information for processing (i.e. door sizes, handing, etc.) may be subject to extended lead times which are relative to the time required in obtaining the necessary information for order processing. Manufacturing lead time will begin once all information is received to process an order. Norton Rixson will use reasonable efforts to deliver products as estimated, but makes no guarantees as to delivery dates.

Norton Rixson will not be liable for back charges incurred based on availability of product or as a result of delays in delivery caused by insufficient information required to process an order.

Norton Rixson will not be held responsible for delays in delivery caused by strikes, fires, floods or any other causes beyond our control, including the delivery of material to us. Under no circumstances shall Norton Rixson be liable or accountable for consequential damages due to failure of delivery.

CLAIMS

In the event of Company or Customer error, claims for shortages, pricing errors and/or incorrectly filled orders must be submitted in writing to Customer Service within thirty (30) days from receipt of material.

Any claims for shortages or damage by the Carrier must be made by the Customer directly to the Carrier.

INVOICE DEDUCTION

A Norton Rixson Sales Representative or Customer Service Representative must be notified of any disputed invoices within sixty (60) days from the date of invoice. Deductions should only be taken for the disputed amount and the balance of the invoice is due and payable within standard payment terms.

USA & Canada Prices Effective March 3, 2025

Norton Rixson is a brand associated with ASSA ABLOY Accessories and Door Controls Group, Inc. Copyright© 2002-2025, ASSA ABLOY Accessories and Door Controls Group, Inc. All rights reserved. Reproduction in whole or in part without the express written permission of ASSA ABLOY Accessories and Door Controls Group, Inc. Contact Norton Rixson: 877-974-2255 or visit www.nortonrixson.com. In Canada contact us at: 800-461-3007 or visit www.assaabloydss.ca

RETURNED GOODS

It is the policy of Norton Rixson to not accept returns of any materials that are correctly furnished as per the Distributor's Purchase Order. Return of product due to customer order error or accommodation must be pre-arranged with Norton Rixson and approved in writing by Sales Management.

No Returns accepted for the following: Specials, Anything Used, Discontinued, Modified, or Damaged Product, Electrical Products, Incomplete Products (e.g. arms, covers brackets, etc) or 10B Finished products.

All products returned as "Goodwill" must meet the following criteria to be considered a return:

- Be in original, unmarked and undamaged cartons.
- Be valued in excess of \$250.00 net.
- Shipped and invoiced within the previous 120 days.
- Can't be custom, non-cataloged goods, Norton Rixson Quick Ship or 10B Finished products.

A **MINIMUM** reprocessing fee of **45%** will be charged. Upon receipt and verification by Norton Rixson that the returned merchandise meets the foregoing conditions, a credit will be issued for the original invoice amount less the **MINIMUM 45%** reprocessing fee. Defective goods and "Goodwill" products that meet the foregoing criteria may be returned by fulfilling the following conditions:

- Send an RGA request in writing to the Norton Rixson Sales Representative serving the Purchaser's area.
- Ensure the RGA labels that are sent to Purchaser by Norton Rixson are visible on return goods shipment.
- Ensure that the RGA number appears on the return shipment label and is legible.
- Return the authorized merchandise within sixty (60) days from the date of RGA issuance date.
- Return shipments must be freight prepaid to the location specified on the RGA. Norton Rixson is not liable for damages to product during shipping.

No credit may be taken or issued prior to RGA approval and receipt of product. All defective goods within the terms of our limited warranty may be returned for credit or replacement.

TAXES

Prices do not include any present or future Federal, State, or Local property, license, privilege, sales, use, excise, gross receipts or other like taxes or assessments, which may result from transactions or any services performed in connection herewith.

GOVERNING LAW

The rights and obligations of the parties shall be governed by the laws of the State of North Carolina, excluding any conflicts of law provisions. The United Nations Convention on Contracts for the International Sale of Goods shall not apply to this Agreement.

LIMITED WARRANTY

The Terms and Conditions outlined above are subject to Norton Rixson's Limited Warranty, which is included in this Price List and incorporated herein by reference.

PRODUCT MODIFICATIONS

Norton Rixson products are not designed or intended for aftermarket modification. The warranty on Norton Rixson products becomes void if the product is modified in any way, regardless of whether the modification causes or contributes to any alleged defect. Warranty voiding modifications include, but are not limited to, third-party electrification of non-electric products and/or the installation of non-approved or non-Norton Rixson components.

If a Norton Rixson product is modified it no longer meets industry certification and quality control standards applicable to the original product and is no longer a genuine Norton Rixson product. A modified product may not be sold as a Norton Rixson product and no Norton Rixson trademarks or certification marks based on the original Norton Rixson product, such as U.L. or ANSI/BHMA marks, may appear anywhere on the modified product or on any packaging, literature, or instructions sold with the modified product.

All original Norton Rixson packaging and literature carries Norton Rixson trademarks and must be destroyed if the original Norton Rixson product is modified. Portions of the product that carry a Norton Rixson trademark or certification mark must be discarded and/or replaced by the party making the modification. U.L. and other certification testing and marking are also the responsibility of the party making modification. The use of Norton Rixson trademarks on modified products constitutes trademark infringement.

TECHNICAL INFORMATION AND ADVICE

(a) All designs, data, and specifications provided by Company are proprietary and will not be disclosed or reused by Customer without the prior written consent of Company; (b) Company assumes no obligation or liability for any advice given by Company, the results obtained, or damages incurred, and all such advice is given and accepted at Customer's risk.

RETROFITTING FIRE DOOR APPLICATIONS

Any retrofit or other field modification to a fire rated opening can potentially impact the fire rating of the opening and Norton Rixson makes no representations or warranties concerning what such impact may be in any specific situation. When retrofitting any portion of an existing fire rated opening, or specifying and installing a new fire-rated opening, please consult with a code specialist or local code official (Authority Having Jurisdiction) to ensure compliance with all applicable codes and ratings.

DELAYED ORDER NOTIFICATIONS (DON'S)

The orders awaiting a response for a DON will be cancelled if no answer is received from the customer after 5 Days.

USA & Canada Prices Effective March 3, 2025

EXPORT CONTROL AND SANCTIONS

The Customer represents and warrants to Norton Rixson that it will always act in compliance with Economic Sanctions and Export Control Laws, and that:

- a) neither the Customer, its affiliates, or any of their respective directors, officers, employees nor, so far as the Customer is aware, any agents or other persons acting on behalf of any of the foregoing:
 - i) is, or has been, a Listed Person;
 - ii) has engaged in any business dealings or activities that would reasonably be expected to result in it becoming a Listed Person;
 - iii) directly or indirectly, has conducted or is conducting any business dealings or activities with or for the benefit of, or is otherwise involved in any business with a Listed Person, or otherwise acting in violation of Economic Sanctions and Export Control Laws;
 - iv) has engaged or is engaging in any transaction that circumvents, evades or avoids, or has the purpose or effect of circumvention, evading or avoiding, or attempts to violate, any Economic Sanctions and Export Control Laws; or
 - v) is, or has been, in violation of, or subject to, any investigation or enquiry by, or on behalf of, any governmental or other regulatory body relating to Economic Sanctions and Export Control Laws.
- b) the Customer shall act in compliance with Economic Sanctions and Export Control Laws, and shall not sell nor re-export the Product without all requisite licenses and approvals under Economic Sanctions and Export Control Laws;
- c) the Customer shall not sell, export or re-export, the Product, directly or indirectly, to the Russian Federation or Belarus or for use in the Russian Federation or Belarus (whether or not permitted under Economic Sanctions and Export Control Laws applicable to the Customer);
- d) the Customer shall undertake its best efforts to ensure that the purpose of this Clause is not frustrated by any third parties further down the commercial chain, including by possible resellers;
- e) the Customer agrees to (i) cascade the contractual obligations set forth in this Clause. in contracts with third parties, including possible resellers, further down the commercial chain.; and (ii) set up and maintain an adequate monitoring mechanism to detect conduct by any third parties further down the commercial chain, including by possible resellers, that would frustrate the purpose of this Clause.;

- f) the representations and warranties set forth in this Clause shall always remain true and correct;
- g) the Customer will provide written notice to Norton Rixson as promptly as possible and in any event within five business days, if (i) any representation or warranty should cease to be true at any time., or (ii) the Customer should encounter any problems in applying Clauses b)- e), above, including any relevant activities by third parties that could frustrate the purpose of said clause; and
- h) the Customer will not engage in any transaction for Military End-Use unless explicitly approved by Norton Rixson.
- i) The Customer will provide all information relating to requests for Products, that the Customer suspects could violate or circumvent Economic Sanctions and Export Control Laws, including requests from or on behalf of a Listed Person, and other attempts to acquire ASSA ABLOY Canada DSS Products in violation of Economic Sanctions and Export Control Laws. The Customer will, to the best of its abilities, cooperate with Norton Rixson to facilitate compliance with Economic Sanctions and Export Control Laws and will upon Norton Rixson's request provide Norton Rixson with true, complete and correct copies of all documentation relating to any business dealings involving the Product, including but not limited to, end-user certifications, information concerning compliance with the obligations under Clause. b)- e), and other information as may be required by ASSA ABLOY within two weeks of the simple request of such information.

Norton Rixson shall not be obliged to make any payment or take any other action if Norton Rixson believes in good faith that such action may constitute a violation, contribute to a violation, or constitute a circumvention of any Economic Sanctions and Export Control Laws.

COMPLIANCE WITH ANTI-TRUST, ANTI-CORRUPTION AND DATA PRIVACY LAWS

The Customer, its directors, officers, and employees shall perform their obligations under these Terms and Conditions in full compliance with the ASSA ABLOY Code of Conduct which is accessible online at: CoC Business partner 2019 English.pdf

USA & Canada Prices Effective March 3, 2025

For Terms & Conditions and Warranty information pertaining to product sales in Canada, please visit www.assaabloy.ca/terms.

LIMITED WARRANTY

ASSA ABLOY Accessories and Door Controls Group, Inc. (the "Company") warrants that its products sold under the Norton Rixson trade name in the United States of America and Canada are free from defects in workmanship and materials under normal use and service.

This warranty does not cover defects or damage arising from improper installation, lack of or improper maintenance, improper storage, shipping and handling, ordinary wear and tear, misuse, abuse, accident, unauthorized service, use with unauthorized non-Norton Rixson products or parts or the effects of erosion, or corrosion on the finish. This warranty is void if any modification is made to the product, regardless of whether the modification causes or contributes to the alleged defect. All modifications are made at the risk of the party making the modification.

The only liability of the Company in tort or contract whether under this warranty or otherwise shall be limited to the repair or replacement of any product or component part which shall prove defective as covered by this warranty.

The warranty period after delivery to the original purchaser in all cases is as follows:

| Surface Closers | |
|-------------------------------|-----------|
| 7500, 8000, 1600, 9500, 9540 | 30 years* |
| 2800ST | 30 years^ |
| 78B/F, 210, 410 | 10 years |
| 160, 1700 | 5 years |
| 9300BC (discontinued 4/23) | 5 years |
| Floor Closers | |
| 27, 28, 30, 40 | 10 years |
| 50, 51, 53 | 2 years |
| 20 | 2 years |
| Gate Closers | |
| 354, 355, 356, 357, 359, 1351 | 2 years |
| Overhead Concealed Closers | |
| 91, 93, 73 | 15 years |
| 7900 | 10 years |
| 0608, 608, 700, 800 | 2 years |

| Electromechanical Closers | |
|--|---------|
| 7100SZ, 7200, 7700PT | 2 years |
| 0600, 0601, 0602, 0100, 0101 | 2 years |
| 99-726, 99-926 | 2 years |
| Low Energy Operators | |
| 6300, 6200, 6000, 5800, 5700, 5500, 5200, 4500 | 2 years |
| Electromagnetic Door Holder/Releases | |
| Checkmate® Stops & Holders | 2 years |
| Pivots & Pivot Sets | |
| | 2 years |

* Closers must be manufactured after May 1, 2021. (Closers manufactured from August 2012 until April 2021 = 25 year warranty; prior to August 2012 = 10 year warranty)

^Closers must be marked "2523" (25th week of 2023) or later. Closers marked "2423" or earlier, carry a 10-year warranty.

The Company will not pay for the cost of repair performed other than in accordance with this warranty. Written notice of a product or component part believed to be defective as covered by this warranty should be sent to Norton Rixson 3000 Highway 74 E., Monroe, NC 28112, and should include your name and address, an identification of the product or component part and a brief description of the defect. Upon receipt of such notice, the Company will inform you where to ship such product or component part, shipping charges prepaid, for examination and, in the event such examination reveals defect covered by this warranty, the product will be repaired or replaced.

THIS WARRANTY IS IN LIEU OF ALL OTHER EXPRESS WARRANTIES. TO THE EXTENT PERMITTED BY LAW, ALL IMPLIED WARRANTIES ARE LIMITED TO THE DURATION OF THIS WARRANTY. ASSA ABLOY ACCESSORIES AND DOOR CONTROLS GROUP, INC. SHALL NOT BE LIABLE FOR ANY INCIDENTAL OR CONSEQUENTIAL DAMAGES.

SOME STATES DO NOT ALLOW LIMITATIONS ON HOW LONG AN IMPLIED WARRANTY LASTS OR THE EXCLUSION OR LIMITATION OF INCIDENTAL OR CONSEQUENTIAL DAMAGES, SO THE ABOVE LIMITATIONS OR EXCLUSIONS MAY NOT APPLY TO YOU. THIS WARRANTY GIVES YOU SPECIFIC LEGAL RIGHTS, AND YOU MAY ALSO HAVE OTHER RIGHTS, WHICH VARY FROM STATE TO STATE.

USA & Canada Prices Effective March 3, 2025

ASSA ABLOY

The following policy ("Policy") of ASSA ABLOY Americas ("ASSA ABLOY"), and all of its affiliated group companies (collectively, the "Group Companies"), applies to the use of certain intellectual property of all such Group Companies, including all trademarks, names, logos, product images, and related information (the "ASSA ABLOY Marks"). ASSA ABLOY Marks are proprietary and critical to the success of ASSA ABLOY and the Group Companies, and may only be used in strict compliance with this Policy. This Policy covers any person or entity reselling any product of any Group Company with the consent of such Group Company (each, an "Approved Reseller"). Each Approved Reseller has a non-exclusive right to use certain of the ASSA ABLOY Marks relating to any of the Group Companies for which it is an Approved Reseller, subject to the following conditions:

- (1) Approved Reseller's use of ASSA ABLOY Marks must be truthful, fair, and not misleading;
- (2) Approved Reseller's advertising must clearly indicate that it is advertising of the Approved Reseller, and is not advertising of ASSA ABLOY;
- (3) Approved Reseller may not use any ASSA ABLOY Marks as part of or in connection with a domain name;
- (4) Approved Reseller's advertising must not imply or suggest an association between the Approved Reseller and ASSA ABLOY other than that of buyer and seller;
- (5) Approved Reseller's use of ASSA ABLOY Marks must be a positive representation of ASSA ABLOY, the Group Companies, and their products;
- (6) Approved Reseller's trade name must be more predominant on Approved Reseller's advertising than the ASSA ABLOY Marks;
- (7) Approved Reseller's use of ASSA ABLOY Marks must include the trademark symbol ® or TM, as appropriate, along with the following trademark legend printed in legible text on the Web page or document containing ASSA ABLOY Marks: "[describe ASSA ABLOY Marks] are trademarks or registered trademarks of ASSA ABLOY, Inc. or one of its affiliates in the United States and other countries.";
- (8) Approved Reseller must not make modifications of any ASSA ABLOY Marks; and
- (9) Approved Reseller may use only ASSA ABLOY Marks associated with the Group Companies for which it is an Approved Reseller (e.g., an Approved Reseller that sells Group Company X products but not Group Company Y products may use Group Company X trademarks in connection with its sale of Group Company X products, but may not use Group Company Y trademarks).

ASSA ABLOY reserves the right to review Approved Reseller's usage of ASSA ABLOY Marks at any time and may:

- (a) require changes to the use of ASSA ABLOY Marks at any time in its sole discretion, which changes must be implemented within 30 days of written notice to Approved Reseller;
- (b) condition the use of ASSA ABLOY Marks on ASSA ABLOY's prior approval of such use, which approval may be withheld in its sole discretion;
- (c) revoke permission to use ASSA ABLOY Marks at any time for any or no reason upon 30 days prior written notice to Approved Reseller; and
- (d) revoke permission to use ASSA ABLOY Marks immediately upon notice to Approved Reseller in the event Approved Reseller is in violation of this Policy, or of any other agreement with ASSA ABLOY or any Group Company.

Approved Reseller's right to use ASSA ABLOY Marks in no way conveys to Approved Reseller any proprietary or economic interest in any ASSA ABLOY Marks. Use of ASSA ABLOY Marks in violation of this Policy may result in severe civil and criminal liabilities. ASSA ABLOY will vigorously enforce this Policy by seeking all appropriate legal remedies, including, but not limited to, pecuniary damages and injunctive relief.

USA & Canada Prices Effective March 3, 2025

Norton Rixson offers the following finishes: waterborne acrylic, polyester powder coat and plated. Custom finishes may be available on special order. Not every finish is available on every product; refer to the product catalog or contact customer service for confirmation.

| ANSI/BHMA (US) | Description |
|----------------|-------------------------------------|
| 605 (US3) | Bright brass, clear coated |
| 606 (US4) | Satin brass, clear coated |
| 611 (US9) | Bright bronze, clear coated |
| 612 (US10) | Satin bronze, clear coated |
| 613 (US10B) | Antique bronze |
| 613E (US10BE) | Dark oxidized satin bronze - equiv. |
| 618 (US14) | Bright nickel plated, clear coated |
| 619 (US15) | Satin nickel plated, clear coated |
| 622 (US19) | Flat black coated |
| 625 (US26) | Bright chrome plated over nickel |
| 626 (US26D) | Satin chrome plated over nickel |
| 629 (US32) | Bright stainless steel |
| 630 (US32D) | Satin stainless steel |
| 631 (US19) | Flat black |
| 632 (US3) | Bright brass plated, clear coated |
| 633 (US4) | Satin brass plated, clear coated |

| ANSI/BHMA (US) | Description |
|----------------|------------------------------------|
| 637 (US9) | Bright bronze plated, clear coated |
| 639 (US10) | Satin bronze plated, clear coated |
| 640 (US10B) | Antique bronze |
| 645 (US14) | Bright nickel plated, clear coated |
| 646 (US15) | Satin nickel plated, clear coated |
| 651 (US26) | Bright chromium plated |
| 652 (US26D) | Satin chromium plated |
| 689 (US28) | Aluminum, painted |
| 690 (US20) | Dark bronze, painted |
| 691 (US10) | Light bronze, painted |
| 693 | Black, painted |
| 694 | Medium bronze, painted |
| 696 (US4) | Gold , painted |
| BSP | Black suede powder coat |
| WSP | White suede powder coat |

BHMA numbers are assigned by base metals on which finish is being applied. Appearance should closely match old US numbers.

| | |
|--|---------|
| 600 special rust inhibiting prime coat | \$54.00 |
|--|---------|

Notes:

- Surface closer bodies and plastic covers are available in waterborne acrylic finishes; arms and metal covers are available in powder coat or plated finishes.
- Prices listed for legacy Norton products are for waterborne (sprayed) or powder coat finishes; additional charges apply for plated finishes.

SPECIAL FINISHES:

Contact factory for availability of any non-standard sprayed or powder coat finishes

| | |
|---|---------------------------|
| All products (except Low Energy Operators): | Net add \$55.00 per item |
| • 50 piece minimum order required | |
| • Additional charge per item will be added to net/net charge | |
| Low Energy Operators: | Net add \$546.00 per item |
| • Additional charge per item will be added to net/net charge. | |

~ Orders for less than 50 pieces (all products except operators) must be approved by Business Development.

USA & Canada Prices Effective March 3, 2025

ASSA ABLOY

DOOR CLOSER PAINT (PRICE PER CAN)

(12 cans per carton)

| MODEL NO. | PRODUCT DESCRIPTION | LIST PRICE |
|-----------|--------------------------------------|------------|
| 1A | Aluminum spray paint (689) | \$54.00 |
| 2BZ | Light bronze spray paint (691) | |
| 5S | Dark bronze (STAT) spray paint (690) | |
| 6SB | Gold spray paint (696) | |
| 7BSP | Black suede spray paint (BSP) | |

| | |
|--|---|
| LEAD LINED METAL COVER | ADD \$271.00 |
| GROMMET NUTS* : Suffix "TBGN" to model number. Ordered with closer - package of 4 each | N/C |
| SEX NUTS ': Bolts excluded Ordered with surface closer - sprayed steel - package of 4 each Ordered with surface closer - stainless steel - package of 4 each Ordered with closer for 2-1/4" thick doors | ADD \$2.00 ADD \$141.00 ADD \$84.00 |
| Torx® TOOL KIT #20-0040-0868-005 Includes one handle/driver and six bits; T10, T15, T20, T25, T27 and T30 Note: Furnished no charge with first 30 closers. Another kit furnished with each additional 52 closers. | ADD \$274.00 |

*See page 39 for packages

USA & Canada Prices Effective March 3, 2025

Norton Rixson is a brand associated with ASSA ABLOY Accessories and Door Controls Group, Inc. Copyright© 2002-2025, ASSA ABLOY Accessories and Door Controls Group, Inc. All rights reserved. Reproduction in whole or in part without the express written permission of ASSA ABLOY Accessories and Door Controls Group, Inc. Contact Norton Rixson: 877-974-2255 or visit www.nortonrixson.com. In Canada contact us at: 800-461-3007 or visit www.assaabloydss.ca



7500 SERIES

4 Per Case

Adjustable Sizes 1-6

| MODEL | PRODUCT DESCRIPTION | APPROX SHIPPING WEIGHT | LIST PRICE |
|----------------------|--|------------------------|--|
| | | | 689, 690, 691, 693, 694, 696, 613E, BSP, WSP |
| Non-Hold Open | | | |
| 7500 | Tri-packed: regular, parallel or top jamb (to 3" reveal) | 13 | \$767.00 |
| S7500 | Regular arm only | | |
| JS7500 | Top jamb only; 3" maximum reveal | | |
| P7500 | Parallel arm only | | |
| J7500 | Top jamb only; reveals 2-3/4 to 7" (to 150°), 7786 back plate included | | |
| JL7500 | Top jamb only; reveals 2-3/4 to 7" (to 180°), 7786 back plate included | | |
| J7530 | Top jamb only, reveals 0-3", 7786 back plate included | | |
| 7580 | Low profile, regular arm | | |
| P7580 | Low profile, parallel arm | 14 | \$800.00 |
| PR7500 | Parallel rigid arm | | \$858.00 |
| CLP7500 | CloserPlus® arm | | \$1,083.00 |
| CPS7500 | CloserPlus Spring™ arm | 15 | \$1,144.00 |
| UNI7500 | Unitrol® parallel arm (specify door width) | | \$1,210.00 |
| UNIJ7500 | Unitrol® top jamb arm (specify reveal*) | 13 | \$860.00 |
| 7500ST | Pull side slide track | | |
| 7540ST | Low profile, pull side slide track | | |
| PS7500ST | Push side slide track | | |
| PS7540ST | Low profile, push side slide track | Hold Open | |
| 7500H | Tri-packed: regular, parallel or top jamb (to 3" reveal) | 13 | \$835.00 |
| J7500H | Top jamb only; reveals 2-3/4 to 6-3/4" (to 150°) | | |
| JL7500H | Top jamb only; reveals 2-3/4 to 6-3/4" (to 180°) | | |
| PR7500H | Parallel rigid arm (handed) | 14 | \$883.00 |
| CLP7500R | CloserPlus Ramp™ | | \$946.00 |
| CLP7500T | CloserPlus® arm | | \$1,170.00 |
| CPS7500T | CloserPlus Spring™ arm | 15 | \$1,281.00 |
| UNI7500H | Unitrol® parallel arm (specify door width) | | \$1,366.00 |
| UNIJ7500H | Unitrol® top jamb arm (specify reveal*) | 13 | \$922.00 |
| 7500STH | Pull side slide track | | |
| 7540STH | Low profile, pull side slide track | | |
| PS7500STH | Push side slide track | | |
| PS7540STH | Low profile, push side slide track | Closer Body | |
| 7500LAP | Closer - less all parts | | \$600.00 |

Note: sex nuts furnished standard with PR, CLP, CPS and UNI arms
 * See page 115 for reveal options

Ordering example

| Model | Options | Finish |
|----------|----------------|--------|
| UNI7500 | 36" door width | 689 |
| UNIJ7500 | 3" reveal | BSP |

USA & Canada Prices Effective March 3, 2025

Norton Rixson is a brand associated with ASSA ABLOY Accessories and Door Controls Group, Inc. Copyright© 2002-2025, ASSA ABLOY Accessories and Door Controls Group, Inc. All rights reserved. Reproduction in whole or in part without the express written permission of ASSA ABLOY Accessories and Door Controls Group, Inc. **Contact Norton Rixson: 877-974-2255 or visit www.nortonrixson.com. In Canada contact us at: 800-461-3007 or visit www.assaabloydss.ca**

Experience a safer
and more open world

Table of Contents
 Tools and Rules
 Terms and Conditions
 Surface Closers
 Overhead Concealed Closers
 Floor Closers
 Specialty Closers
 Door Control Accessories
 Low Energy Operators
 Electrified Closers & Holders
 Checkmate® Stops and Holders
 Pivots and Pivot Sets
 Electromagnetic Door Holder/Releases
 Parts

7500SS SERIES

4 Per Case

Adjustable Sizes 1-6

| MODEL | PRODUCT DESCRIPTION | APPROX SHIPPING WEIGHT | LIST PRICE |
|----------------------|----------------------------------|------------------------|--|
| | | | 689, 690, 691, 693, 694, 696, 613E, BSP, WSP |
| Non-Hold Open | | | |
| 7500SS | Regular or top jamb to 3" reveal | 14 | \$1,673.00 |
| P7500SS | Parallel arm | | |
| J7500SS | Top jamb, reveals 2-3/4 to 7" | | |
| Closer Body | | | |
| 7500SSLAP | Closer - less all parts | | \$1,248.00 |

Stainless Steel Closers not discounted beyond 50%. Excluded from Buying Program.

Plating Charges

| | |
|-----------------|--------------|
| Arm | Add \$466.00 |
| # Cover (metal) | Add \$320.00 |
| Drop plates | Add \$280.00 |
| Sex nuts | Add \$44.00 |
| Soffit plates | Add \$142.00 |

suffix M to model number. Cost of metal cover included in additional charge

Options

| | | |
|-----|---|--------------|
| DA | Delayed action (suffix DA to model number) | Add \$63.00 |
| DE | Double egress (suffix DE to slide track model number. Handed). Hinge side only. N/A in stainless steel. | Add \$151.00 |
| EBC | Enhanced backcheck (suffix EBC to model number) | Add \$49.00 |
| G | ABS plastic cover (suffix G to model number) | Add \$5.00 |
| M | Metal cover (suffix M to model number). N/A in stainless steel. | Add \$25.00 |
| MLL | Leadlined metal cover | Add \$271.00 |
| PRO | Offset soffit plate (prefix PRO to model number). N/A in stainless steel. | Add \$39.00 |
| R | Regular rigid, heavy-duty arm (prefix R to model number). Torx® not included. N/A in stainless steel. | Add \$68.00 |

Covers

| | | |
|--------|--|----------|
| 7700P | 7500 series plastic covers | \$60.00 |
| 7700PG | 7500 series ABS plastic covers | \$69.00 |
| 7700M | 7500 series metal covers - painted | \$89.00 |
| J7700M | J7500 series metal covers - painted (handed) | |
| 7700M | 7500 series metal covers - plated | \$409.00 |
| J7700M | J7500 series metal covers - plated (handed) | |

Ordering example

| Model | Finish |
|--------|--------|
| 7500SS | 689 |

USA & Canada Prices Effective March 3, 2025

Norton Rixson is a brand associated with ASSA ABLOY Accessories and Door Controls Group, Inc. Copyright© 2002-2025, ASSA ABLOY Accessories and Door Controls Group, Inc. All rights reserved. Reproduction in whole or in part without the express written permission of ASSA ABLOY Accessories and Door Controls Group, Inc. Contact Norton Rixson: 877-974-2255 or visit www.nortonrixson.com. In Canada contact us at: 800-461-3007 or visit www.assaabloydss.ca

Back Plates & Drop Plates

| MODEL | PRODUCT DESCRIPTION | LIST PRICE |
|-----------|-----------------------------------|--|
| | | 689, 690, 691, 693, 694, 696, 613E, BSP, WSP |
| 7786 | Narrow frame drop plate | \$130.00 |
| 7786OH | Overhead door holder drop plate | |
| 7786JP | Slide track back plate | |
| 7787 | Low ceiling clearance drop plate | |
| 7788 | Narrow top rail drop plate | |
| 7797 | Extra drop mounting bracket | \$341.00 |
| 7798 | Standard drop corner bracket | \$125.00 |
| RP75-4040 | Retrofit plate - replaces LCN4040 | |
| RP75-4010 | Retrofit plate - replaces LCN4010 | |

Miscellaneous Closer Accessories

| MODEL | PRODUCT DESCRIPTION | LIST PRICE |
|----------|---|--|
| | | 689, 690, 691, 693, 694, 696, 613E, BSP, WSP |
| **6190 | Unitrol [®] soffit plate support bracket | \$76.30 |
| 6191 | Unitrol [®] wide frame reinforcing kit | \$95.90 |
| 6191B-25 | Unitrol [®] wide frame reinforcing for wide soffit and 1/4" weatherstripping | \$169.40 |
| 6890 | Narrow frame support bracket | \$87.70 |
| 6891 | Clearance/support blade stop | |

7500 Accessories

| MODEL | PRODUCT DESCRIPTION | LIST PRICE |
|-----------|---|--|
| | | 689, 690, 691, 693, 694, 696, 613E, BSP, WSP |
| 80 | Molded/bull nose trim bracket | \$70.10 |
| *1618 | Standard soffit plate, non-hold open | \$49.90 |
| 1618A-SS | Stainless steel soffit plate | \$104.00 |
| *1628H | Standard soffit plate, hold open | \$41.00 |
| *2018 | Soffit bracket (mounting between doors) | \$70.10 |
| *2018B | Narrow frame/removable stop soffit plate | |
| *2018D | Blade/applied stop soffit plate | |
| *2018S | Extra clearance offset soffit plate | |
| *2019L | Flush rabbeted transom angle bracket | \$52.00 |
| ^#2019S | Standard spacer block | \$16.10 |
| 2019S-25 | Spacer block for wide soffit and 1/4" weatherstrip (PR, CLP,CPS only) | \$53.30 |
| 2019S-7/8 | Spacer block for use w/ 5/8" Stop and 1/4" weatherstrip (PR, CLP, CPS only) | \$35.30 |
| *2022 | Flush transom angle bracket | \$70.10 |
| *2403-3/4 | Molded/bull nose trim bracket | |
| *2403B | | |

*No charge when ordered with closer

**Furnished standard with all Unitrol[®] parallel arms, no extra

^Furnished standard with NHO and HO heavy duty arms (PR, CLP, CPS)

Available in 689 finish only

When ordering 6191 in place of 6190, no extra

USA & Canada Prices Effective March 3, 2025

Norton Rixson is a brand associated with ASSA ABLOY Accessories and Door Controls Group, Inc. Copyright© 2002-2025, ASSA ABLOY Accessories and Door Controls Group, Inc. All rights reserved. Reproduction in whole or in part without the express written permission of ASSA ABLOY Accessories and Door Controls Group, Inc. Contact Norton Rixson: 877-974-2255 or visit www.nortonrixson.com. In Canada contact us at: 800-461-3007 or visit www.assaabloydss.ca

Experience a safer
and more open world

SPECIAL APPLICATION CLOSERS

| MODEL | PRODUCT DESCRIPTION | APPROX SHIPPING WEIGHT | LIST PRICE |
|-----------|--|------------------------|--|
| | | | 689, 690, 691, 693, 694, 696, 613E, BSP, WSP |
| 7706EP | Size 6 spring x extra power | 13 | \$1,099.00 |
| 7706EPSTP | Size 6, slider arm pocket door x extra power | | |
| 7706EPDLP | Size 6, double lever pocket door x extra power | | |

Note: 7706EP closers are available with regular, top jamb or parallel arms. Specify arm when ordering

Ordering example

| Model | Options | Finish |
|--------|-------------|--------|
| 7706EP | RA Mounting | 689 |

USA & Canada Prices Effective March 3, 2025

Norton Rixson is a brand associated with ASSA ABLOY Accessories and Door Controls Group, Inc. Copyright© 2002-2025, ASSA ABLOY Accessories and Door Controls Group, Inc. All rights reserved. Reproduction in whole or in part without the express written permission of ASSA ABLOY Accessories and Door Controls Group, Inc. **Contact Norton Rixson: 877-974-2255 or visit www.nortonrixson.com.** In Canada contact us at: 800-461-3007 or visit www.assaabloydss.ca

7570 SERIES (SECURITY ARM, COVER AND TORX SCREWS)

2 Per Case

Adjustable sizes 1-6, specify hand

| MODEL | PRODUCT DESCRIPTION | APPROX SHIPPING WEIGHT | LIST PRICE |
|----------------------|------------------------|------------------------|--|
| | | | 689, 690, 691, 693, 694, 696, 613E, BSP, WSP |
| Non-Hold Open | | | |
| 7570 | Regular rigid arm | 11 | \$1,100.00 |
| PR7570 | Parallel rigid arm | 12 | \$1,133.00 |
| CLP7570 | CloserPlus® arm | | \$1,191.00 |
| CPS7570 | CloserPlus Spring™ arm | | \$1,416.00 |
| UNI7570 | Unitrol® parallel arm | 13 | \$1,477.00 |
| 7570ST | Pull side slide track | 12 | \$1,193.00 |
| PS7570ST | Push side slide track | | |
| Hold Open | | | |
| CLP7570T | CloserPlus® arm | 13 | \$1,279.00 |
| CPS7570T | CloserPlus Spring™ arm | | \$1,503.00 |

Plating Charges

| | |
|----------------|--------------|
| Arm | Add \$466.00 |
| *Cover (metal) | Add \$320.00 |
| Drop plates | Add \$280.00 |
| Sex nuts | Add \$44.00 |
| Soffit plates | Add \$142.00 |

Options

| | | |
|-----|---|-------------|
| DA | Delayed action (suffix DA to model number) | Add \$63.00 |
| EBC | Enhanced backcheck (suffix EBC to model number) | Add \$49.00 |

Covers

| | | |
|---------|--------------------------|----------|
| 7770MRR | Regular arm, right hand | \$229.00 |
| 7770MRL | Regular arm, left hand | |
| 7770MPR | Parallel arm, right hand | |
| 7770MPL | Parallel arm, left hand | |

Drop Plates

| | | |
|------|-----------------|----------|
| 7786 | Narrow frame | \$130.00 |
| 7788 | Narrow top rail | |

Security closers are 50% off list only unless special factory quotation applies.
Security closers are excluded from buying programs.

Ordering example

| Model | Options | Handing | Finish |
|-------|---------|---------|--------|
| 7570 | DA | RH | 689 |

USA & Canada Prices Effective March 3, 2025

Norton Rixson is a brand associated with ASSA ABLOY Accessories and Door Controls Group, Inc. Copyright© 2002-2025, ASSA ABLOY Accessories and Door Controls Group, Inc. All rights reserved. Reproduction in whole or in part without the express written permission of ASSA ABLOY Accessories and Door Controls Group, Inc. **Contact Norton Rixson: 877-974-2255 or visit www.nortonrixson.com. In Canada contact us at: 800-461-3007 or visit www.assaabloydss.ca**

Experience a safer
and more open world

- Table of Contents
- Tools and Rules
- Terms and Conditions
- Surface Closers
- Overhead Concealed Closers
- Floor Closers
- Specialty Closers
- Door Control Accessories
- Low Energy Operators
- Electrified Closers & Holders
- Checkmate® Stops and Holders
- Pivots and Pivot Sets
- Electromagnetic Door Holder/Releases
- Parts

ASSA ABLOY

7570 Accessories

| MODEL | PRODUCT DESCRIPTION | LIST PRICE |
|----------|--------------------------------------|--|
| | | 689, 690, 691, 693, 694, 696, 613E, BSP, WSP |
| *2019L | Flush rabbeted transom angle bracket | \$52.00 |
| *^#2019S | Standard spacer block | \$16.10 |

* No charge when ordered with closer

^ Furnished standard with NHO and HO heavy duty arms (PR, CLP, CPS)

Available in 689 finish only

Miscellaneous Closer Accessories

| MODEL | PRODUCT DESCRIPTION | LIST PRICE |
|-------|------------------------------|--|
| | | 689, 690, 691, 693, 694, 696, 613E, BSP, WSP |
| 6890 | Narrow frame support bracket | \$87.70 |
| 6891 | Clearance/support blade stop | |

USA & Canada Prices Effective March 3, 2025

Norton Rixson is a brand associated with ASSA ABLOY Accessories and Door Controls Group, Inc. Copyright© 2002-2025, ASSA ABLOY Accessories and Door Controls Group, Inc. All rights reserved. Reproduction in whole or in part without the express written permission of ASSA ABLOY Accessories and Door Controls Group, Inc. Contact Norton Rixson: 877-974-2255 or visit www.nortonrixson.com. In Canada contact us at: 800-461-3007 or visit www.assaabloydss.ca

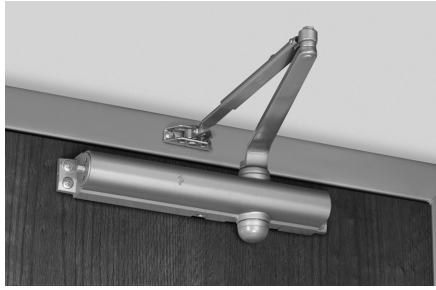

8101 SERIES WITHOUT COVER

4 Per Case

Adjustable Sizes 1-6

| MODEL | PRODUCT DESCRIPTION | APPROX SHIPPING WEIGHT | LIST PRICE |
|----------------------|--|------------------------|--|
| | | | 689, 690, 691, 693, 694, 696, 613E, BSP, WSP |
| Non-Hold Open | | | |
| 8101 | Tri-packed: regular, parallel or top jamb (to 3" reveal) | 8 | \$512.00 |
| S8101 | Regular arm only | | |
| JS8101 | Top jamb only; 3" maximum reveal | | |
| P8101 | Parallel arm only | | |
| J8101 | Top jamb, reveals 2-3/4" to 7" (to 150°) | 9 | \$545.00 |
| PR8101 | Parallel rigid arm | | |
| 8181 | Low profile, regular arm | 8 | \$512.00 |
| P8181 | Low profile, parallel arm | | |
| Hold Open | | | |
| 8101H | Tri-packed: regular, parallel or top jamb (to 3" reveal) | 8 | \$580.00 |
| J8101H | Top jamb reveals 2-3/4" to 6-3/4" (to 150°) | | |
| PR8101H | Parallel rigid arm (handed) | 9 | \$628.00 |
| Closer Body | | | |
| 8101LAP | Closer - less all parts | | \$422.00 |

Note: Sex nuts furnished standard with PR arms.

Options

| | | |
|-----|---|-------------|
| DA | Delayed action (suffix DA to model number) | Add \$63.00 |
| PRO | Offset soffit plate (prefix PRO to model number). | Add \$39.00 |
| R | Regular rigid, heavy-duty arm (prefix R to model number). Torx® not included. | Add \$68.00 |

Ordering example

| Model | Finish |
|-------|--------|
| 8101 | 690 |

USA & Canada Prices Effective March 3, 2025

Norton Rixson is a brand associated with ASSA ABLOY Accessories and Door Controls Group, Inc. Copyright© 2002-2025, ASSA ABLOY Accessories and Door Controls Group, Inc. All rights reserved. Reproduction in whole or in part without the express written permission of ASSA ABLOY Accessories and Door Controls Group, Inc. **Contact Norton Rixson: 877-974-2255 or visit www.nortonrixson.com. In Canada contact us at: 800-461-3007 or visit www.assaabloydss.ca**

- Table of Contents
- Tools and Rules
- Terms and Conditions
- Surface Closers
- Overhead Concealed Closers
- Floor Closers
- Specialty Closers
- Door Control Accessories
- Low Energy Operators
- Electrified Closers & Holders
- Checkmate® Stops and Holders
- Pivots and Pivot Sets
- Electromagnetic Door Holder/Releases
- Parts

8301 SERIES WITH SLIM LINE COVER
4 Per Case
Adjustable Sizes 1-6

| MODEL | PRODUCT DESCRIPTION | APPROX SHIPPING WEIGHT | LIST PRICE |
|----------------------|--|------------------------|--|
| | | | 689, 690, 691, 693, 694, 696, 613E, BSP, WSP |
| Non-Hold Open | | | |
| 8301 | Tri-packed: regular, parallel or top jamb (to 3" reveal) | 8 | \$555.00 |
| S8301 | Regular arm only | | |
| JS8301 | Top jamb only; 3" maximum reveal | | |
| P8301 | Parallel arm only | | |
| J8301 | Top jamb only; reveals 2-3/4 to 7" | | |
| 8381 | Low profile, regular arm | | |
| P8381 | Low profile, parallel arm | 8 | |
| PR8301 | Parallel rigid arm | 9 | \$588.00 |
| CLP8301 | CloserPlus® arm | | \$646.00 |
| CPS8301 | CloserPlus Spring™ arm | | \$871.00 |
| UNI8301 | Unitrol® parallel arm (specify door width) | 10 | \$932.00 |
| UNIJ8301 | Unitrol® top jamb arm (specify reveal*) | | \$998.00 |
| 8301ST | Pull side slide track | 8 | \$648.00 |
| 8341ST | Low profile, pull side slide track | | |
| J8301ST | Top jamb, pull side slide track (8146 drop plate included) | | |
| PS8301ST | Push side slide track | | |
| PS8341ST | Low profile, push side slide track | | |
| Hold Open | | | |
| 8301H | Tri-packed: regular, parallel or top jamb (to 3" reveal) | 8 | \$623.00 |
| J8301H | Top jamb only, reveals 2-3/4 to 6-3/4" | | |
| PR8301H | Parallel rigid arm (handed) | 9 | \$671.00 |
| CLP8301R | CloserPlus Ramp™ arm | | \$734.00 |
| CLP8301T | CloserPlus® arm | | \$958.00 |
| CPS8301T | CloserPlus Spring™ arm | 10 | \$1,069.00 |
| UNI8301H | Unitrol® parallel arm (specify door width) | | \$1,154.00 |
| UNIJ8301H | Unitrol® top jamb arm (specify reveal*) | 8 | \$710.00 |
| 8301STH | Pull side slide track | | |
| 8341STH | Low profile, pull side slide track | | |
| J8301STH | Top jamb, pull side slide track | | |
| PS8301STH | Push side slide track | | |
| PS8341STH | Low profile, push side slide track | | |
| Closer Body | | | |
| 8101LAP | Closer - less all parts | | \$422.00 |

Note: sex nuts furnished standard with PR, CLP, CPS and UNI arms

* See page 115 for reveal options

USA & Canada Prices Effective March 3, 2025

Norton Rixson is a brand associated with ASSA ABLOY Accessories and Door Controls Group, Inc. Copyright© 2002-2025, ASSA ABLOY Accessories and Door Controls Group, Inc. All rights reserved. Reproduction in whole or in part without the express written permission of ASSA ABLOY Accessories and Door Controls Group, Inc. Contact Norton Rixson: 877-974-2255 or visit www.nortonrixson.com. In Canada contact us at: 800-461-3007 or visit www.assaabloydss.ca

Options

| | | |
|-----|---|--------------|
| DA | Delayed action (suffix DA to model number) | Add \$63.00 |
| DE | Double egress (suffix DE to slide track model number. Handed). Hinge side only. | Add \$151.00 |
| PRO | Offset soffit plate (prefix PRO to model number). | Add \$39.00 |
| R | Regular rigid, heavy-duty arm (prefix R to model number). Torx® not included. | Add \$68.00 |

Covers

| | | |
|-------|--------------------------------------|---------|
| 8200P | Plastic slim line cover | \$43.00 |
| 1639 | Pinion cap (used w/ slim line cover) | \$8.30 |

Ordering example

| Model | Options | Finish |
|-------|---------|--------|
| 8301 | DA | 690 |

USA & Canada Prices Effective March 3, 2025

Norton Rixson is a brand associated with ASSA ABLOY Accessories and Door Controls Group, Inc. Copyright© 2002-2025, ASSA ABLOY Accessories and Door Controls Group, Inc. All rights reserved. Reproduction in whole or in part without the express written permission of ASSA ABLOY Accessories and Door Controls Group, Inc. **Contact Norton Rixson: 877-974-2255 or visit www.nortonrixson.com. In Canada contact us at: 800-461-3007 or visit www.assaabloydss.ca**

Experience a safer
and more open world

- Table of Contents
- Tools and Rules
- Terms and Conditions
- Surface Closers
- Overhead Concealed Closers
- Floor Closers
- Specialty Closers
- Door Control Accessories
- Low Energy Operators
- Electrified Closers & Holders
- Checkmate® Stops and Holders
- Pivots and Pivot Sets
- Electromagnetic Door Holder/Releases
- Parts

8501 SERIES WITH FULL COVER
4 Per Case
Adjustable Sizes 1-6

| MODEL | PRODUCT DESCRIPTION | APPROX SHIPPING WEIGHT | LIST PRICE |
|----------------------|--|------------------------|--|
| | | | 689, 690, 691, 693, 694, 696, 613E, BSP, WSP |
| Non-Hold Open | | | |
| 8501 | Tri-packed: regular, parallel or top jamb (to 3" reveal) | 8 | \$561.00 |
| S8501 | Regular arm only | | |
| JS8501 | Top jamb only; 3" maximum reveal | | |
| P8501 | Parallel arm only | | |
| J8501 | Top jamb only; reveals 2-3/4 to 7" | | |
| 8581 | Low profile, regular arm | 9 | |
| P8581 | Low profile, parallel arm | 8 | |
| PR8501 | Parallel rigid arm | 9 | \$594.00 |
| CLP8501 | CloserPlus® arm | | \$652.00 |
| CPS8501 | CloserPlus Spring™ arm | | \$877.00 |
| UNI8501 | Unitrol® parallel arm (specify door width) | 10 | \$938.00 |
| UNIJ8501 | Unitrol® top jamb arm (specify reveal*) | | \$1,004.00 |
| 8501ST | Pull side slide track | 8 | \$654.00 |
| 8541ST | Low profile, pull side slide track | | |
| J8501ST | Top jamb, pull side slide track (8146 drop plate included) | | |
| PS8501ST | Push side slide track | | |
| PS8541ST | Low profile, push side slide track | | |
| Hold Open | | | |
| 8501H | Tri-packed: regular, parallel or top jamb (to 3" reveal) | 8 | \$629.00 |
| J8501H | Top jamb only, reveals 2-3/4 to 6-3/4" | | |
| PR8501H | Parallel rigid arm (handed) | 9 | \$677.00 |
| CLP8501R | CloserPlus Ramp™ arm | | \$740.00 |
| CLP8501T | CloserPlus® arm | | \$964.00 |
| CPS8501T | CloserPlus Spring™ arm | 10 | \$1,075.00 |
| UNI8501H | Unitrol® parallel arm (specify door width) | | \$1,160.00 |
| UNIJ8501H | Unitrol® top jamb arm (specify reveal*) | 8 | \$716.00 |
| 8501STH | Pull side slide track | | |
| 8541STH | Low profile, pull side slide track | | |
| J8501STH | Top jamb, pull side slide track | | |
| PS8501STH | Push side slide track | | |
| PS8541STH | Low profile, push side slide track | | |
| Closer Body | | | |
| 8101LAP | Closer - less all parts | | \$422.00 |

Note: sex nuts furnished standard with PR, CLP, CPS and UNI arms

* See page 115 for reveal options

USA & Canada Prices Effective March 3, 2025

Norton Rixson is a brand associated with ASSA ABLOY Accessories and Door Controls Group, Inc. Copyright© 2002-2025, ASSA ABLOY Accessories and Door Controls Group, Inc. All rights reserved. Reproduction in whole or in part without the express written permission of ASSA ABLOY Accessories and Door Controls Group, Inc. Contact Norton Rixson: 877-974-2255 or visit www.nortonrixson.com. In Canada contact us at: 800-461-3007 or visit www.assaabloydss.ca

Plating Charges

| | |
|--------------------------|--------------|
| Arm | Add \$466.00 |
| *Cover (metal) 8501 only | Add \$320.00 |
| Drop plates | Add \$280.00 |
| Sex nuts | Add \$44.00 |
| Soffit plates | Add \$142.00 |

*Suffix M to model number. Cost of metal cover included in additional charge.

Options

| | | |
|-----|---|--------------|
| A | Plastic architectural cover (suffix A to model number) | Add \$0.00 |
| AG | Plastic ABS architectural cover (suffix AG to model number) | Add \$5.00 |
| DA | Delayed action (suffix DA to model number) | Add \$63.00 |
| DE | Double egress (suffix DE to slide track model number. Handed). Hinge side only. | Add \$151.00 |
| G | ABS plastic cover (suffix G to model number) | Add \$5.00 |
| M | Metal cover (suffix M to model number) (painted) | Add \$11.00 |
| MA | Metal architectural cover (suffix "MA" to model number) (painted) | |
| MLL | Leadlined metal cover (painted) | Add \$271.00 |
| PRO | Offset soffit plate (prefix PRO to model number) | Add \$39.00 |
| R | Regular rigid, heavy-duty arm (prefix R to model number). Torx® not included. | Add \$68.00 |

Covers

| | | |
|--------|--|---------|
| 8200P | Plastic slim line cover | \$43.00 |
| 1639 | Pinion cap (used w/ slim line cover) | \$8.30 |
| 8400P | Full cover | \$49.00 |
| 8400PG | ABS plastic full cover | \$57.00 |
| 8400A | Optional architectural cover | \$49.00 |
| 8400AG | Optional plastic ABS architectural cover | \$57.00 |
| 8400M | Metal cover (painted) | \$60.00 |
| 8400M | When ordered w/ closer in place of 8400P (painted) | \$11.00 |
| 8400MA | Optional metal architectural cover (painted) | \$60.00 |
| 8400MA | When ordered w/ closer in place of 8400P (painted) | \$11.00 |

Ordering example

| Model | Options | Finish |
|-------|---------|--------|
| 8501 | DA, M | 626 |

USA & Canada Prices Effective March 3, 2025

Norton Rixson is a brand associated with ASSA ABLOY Accessories and Door Controls Group, Inc. Copyright© 2002-2025, ASSA ABLOY Accessories and Door Controls Group, Inc. All rights reserved. Reproduction in whole or in part without the express written permission of ASSA ABLOY Accessories and Door Controls Group, Inc. **Contact Norton Rixson: 877-974-2255 or visit www.nortonrixson.com. In Canada contact us at: 800-461-3007 or visit www.assaabloydss.ca**

Back Plates & Drop Plates

| MODEL | PRODUCT DESCRIPTION | LIST PRICE |
|-------|---|--|
| | | 689, 690, 691, 693, 694, 696, 613E, BSP, WSP |
| 8146 | Narrow top rail/concealed door holder drop plate | \$76.00 |
| 8148 | Low ceiling clearance drop plate | |
| 8158 | Exposed-back/narrow top rail drop plate | |
| 8445 | Molded full cover decorative back plate | \$152.00 |
| 8446 | Exposed-back drop plate kit | |
| 8545 | Exposed-back back plate | \$76.00 |
| 8545A | | \$90.00 |
| 8546 | Concealed door holder drop plate | \$76.00 |
| 8546A | | \$143.00 |
| 8547 | Low ceiling clearance/overhead door holder drop plate | \$90.00 |
| 8547A | | |
| 8548 | Exposed-back/narrow top rail drop plate | |
| 8548A | | |
| 8549 | | \$152.00 |
| 8549A | | \$166.00 |

Miscellaneous Closer Accessories

| MODEL | PRODUCT DESCRIPTION | LIST PRICE |
|----------|---|--|
| | | 689, 690, 691, 693, 694, 696, 613E, BSP, WSP |
| **6190 | Unitrol® soffit plate support bracket | \$76.30 |
| 6191 | Unitrol® wide frame reinforcing kit | \$95.90 |
| 6191B-25 | Unitrol® wide frame reinforcing for wide soffit and 1/4" weatherstrip | \$169.40 |
| 6890 | Narrow frame support bracket | \$87.70 |
| 6891 | Clearance/support blade stop | |

8000 Accessories

| MODEL | PRODUCT DESCRIPTION | LIST PRICE |
|-----------|--|--|
| | | 689, 690, 691, 693, 694, 696, 613E, BSP, WSP |
| *1618A | Standard soffit plate, non-hold open | \$41.00 |
| *1628A | Standard soffit plate, hold open | |
| *2018 | Soffit bracket (mounting between doors) | \$70.10 |
| *2018B | Narrow frame/removable stop soffit plate | |
| *2018D | Blade/applied stop soffit plate | |
| *2018S | Extra clearance offset soffit plate | |
| *2019L | Flush rabbeted transom angle bracket | \$52.00 |
| ^#2019S | Standard spacer block | \$16.10 |
| 2019S-7/8 | Spacer block for use w/ 5/8" stop and 1/4" weatherstrip (PR, CLP, CPS arms only) | \$35.30 |
| 2019S-25 | Spacer block for wide soffit and 1/4" weatherstrip (PR, CLP, CPS arms only) | \$53.30 |
| *2022 | Flush transom angle bracket | \$70.10 |
| *2403B | Molded/bull nose trim bracket | |
| *2403-3/4 | | |
| 80 | | |

* No charge when ordered with closer.

** Furnished regularly with all Unitrol® parallel arms

^ Furnished standard with NHO and HO heavy-duty arms (PR, CLP, CPS)

Available in 689 finish only

When ordering 6191 in place of 6190, no extra.

USA & Canada Prices Effective March 3, 2025

Norton Rixson is a brand associated with ASSA ABLOY Accessories and Door Controls Group, Inc. Copyright© 2002-2025, ASSA ABLOY Accessories and Door Controls Group, Inc. All rights reserved. Reproduction in whole or in part without the express written permission of ASSA ABLOY Accessories and Door Controls Group, Inc. Contact Norton Rixson: 877-974-2255 or visit www.nortonrixson.com. In Canada contact us at: 800-461-3007 or visit www.assaabloydss.ca



1600BC SERIES

6 Per Case

Specify size 3 or 4

| MODEL | PRODUCT DESCRIPTION | APPROX SHIPPING WEIGHT | LIST PRICE |
|----------------------|--|------------------------|--|
| | | | 689, 690, 691, 693, 694, 696, 613E, BSP, WSP |
| Non-Hold Open | | | |
| 1600BC | Tri-packed: regular, parallel or top jamb (to 3" reveal) | 8 | \$354.00 |
| J1600BC | Top jamb, reveals 2-3/4" to 7" | | |
| 1680BC | Regular low profile arm | | |
| P1680BC | Parallel low profile arm | | |
| PR1600BC | Parallel rigid arm | 9 | \$387.00 |
| CLP1600BC | CloserPlus® arm | | \$445.00 |
| CPS1600BC | CloserPlus Spring™ arm | | \$670.00 |
| UNI1600BC | Unitrol® parallel arm (specify door width) | 10 | \$731.00 |
| UNIJ1600BC | Unitrol® top jamb arm (specify reveal*) | | \$797.00 |
| CA1600BC | Cushion stop arm | 8 | \$445.00 |
| Hold Open | | | |
| 1600BCH | Tri-packed: regular, parallel or top jamb (to 3" reveal) | 8 | \$422.00 |
| J1600BCH | Top jamb, reveals 2-3/4" to 6-3/4" | | |
| PR1600BCH | Parallel rigid arm (handed) | 9 | \$470.00 |
| CLP1600BCT | CloserPlus® arm | | \$533.00 |
| CPS1600BCT | CloserPlus Spring™ arm | | \$757.00 |
| UNI1600BCH | Unitrol® parallel arm (specify door width) | 10 | \$868.00 |
| UNIJ1600BCH | Unitrol® top jamb arm (specify reveal*) | | \$953.00 |
| Closer Body | | | |
| 160XBC LAP | 1603BC, 1604BC closer - less all parts | | \$272.00 |

Plating Charges

| | |
|-----|--------------|
| Arm | Add \$466.00 |
|-----|--------------|

Options

| | | |
|---|----------------------------------|-------------|
| P | Cover (suffix P to model number) | Add \$43.00 |
|---|----------------------------------|-------------|

Note: sex nuts furnished standard with PR, CLP, CPS and UNI arms

* See page 115 for reveal options

Ordering example

| Model | Finish |
|-----------|--------|
| CLP1603BC | 689 |

USA & Canada Prices Effective March 3, 2025

Norton Rixson is a brand associated with ASSA ABLOY Accessories and Door Controls Group, Inc. Copyright© 2002-2025, ASSA ABLOY Accessories and Door Controls Group, Inc. All rights reserved. Reproduction in whole or in part without the express written permission of ASSA ABLOY Accessories and Door Controls Group, Inc. Contact Norton Rixson: 877-974-2255 or visit www.nortonrixson.com. In Canada contact us at: 800-461-3007 or visit www.assaabloydss.ca

Experience a safer
and more open world

- Table of Contents
- Tools and Rules
- Terms and Conditions
- Surface Closers
- Overhead Concealed Closers
- Floor Closers
- Specialty Closers
- Door Control Accessories
- Low Energy Operators
- Electrified Closers & Holders
- Checkmate® Stops and Holders
- Pivots and Pivot Sets
- Electromagnetic Door Holder/Releases
- Parts

ASSA ABLOY

1601 SERIES

6 Per Case

Adjustable sizes 1-6

| MODEL | PRODUCT DESCRIPTION | APPROX SHIPPING WEIGHT | LIST PRICE |
|----------------------|--|------------------------|--|
| | | | 689, 690, 691, 693, 694, 696, 613E, BSP, WSP |
| Non-Hold Open | | | |
| 1601 | Tri-packed: regular, parallel or top jamb (to 3" reveal) | 8 | \$354.00 |
| J1601 | Top jamb, reveals 2-3/4" to 7" | | |
| 1681 | Regular low profile arm | | |
| P1681 | Parallel low profile arm | | |
| PR1601 | Parallel rigid arm | 9 | \$387.00 |
| CLP1601 | CloserPlus® arm | | \$445.00 |
| CPS1601 | CloserPlus Spring™ arm | | \$670.00 |
| UNI1601 | Unitrol® parallel arm (specify door width) | 10 | \$731.00 |
| UNIJ1601 | Unitrol® top jamb arm (specify reveal*) | | \$797.00 |
| CA1601 | Cushion stop arm | 8 | \$445.00 |
| Hold Open | | | |
| 1601H | Tri-packed: regular, parallel or top jamb (to 3" reveal) | 8 | \$422.00 |
| J1601H | Top jamb, reveals 2-3/4" to 6-3/4" | | |
| PR1601H | Parallel rigid arm (handed) | 9 | \$470.00 |
| CLP1601T | CloserPlus® arm | | \$533.00 |
| CPS1601T | CloserPlus Spring™ arm | | \$757.00 |
| UNI1601H | Unitrol® parallel arm (specify door width) | 10 | \$868.00 |
| UNIJ1601H | Unitrol® top jamb arm (specify reveal*) | | \$953.00 |
| Closer Body | | | |
| 1601 LAP | Closer - less all parts | | \$272.00 |

Plating Charges

| | |
|-----|--------------|
| Arm | Add \$466.00 |
|-----|--------------|

Options

| | | |
|---|----------------------------------|-------------|
| P | Cover (suffix P to model number) | Add \$43.00 |
|---|----------------------------------|-------------|

Covers

| | | |
|-------|---------------|---------|
| 1600P | Plastic cover | \$61.00 |
| 1639 | Pinion cap | \$8.30 |

Note: sex nuts furnished standard with PR, CLP, CPS and UNI arms
See page 115 for reveal options

Ordering example

| Model | Finish |
|-------|--------|
| 1601 | BSP |

USA & Canada Prices Effective March 3, 2025

Norton Rixson is a brand associated with ASSA ABLOY Accessories and Door Controls Group, Inc. Copyright© 2002-2025, ASSA ABLOY Accessories and Door Controls Group, Inc. All rights reserved. Reproduction in whole or in part without the express written permission of ASSA ABLOY Accessories and Door Controls Group, Inc. Contact Norton Rixson: 877-974-2255 or visit www.nortonrixson.com. In Canada contact us at: 800-461-3007 or visit www.assaabloydss.ca

1600BCSS SERIES

6 Per Case

Size 3 or 4

| MODEL | PRODUCT DESCRIPTION | APPROX SHIPPING WEIGHT | LIST PRICE |
|----------------------|----------------------------------|------------------------|--|
| | | | 689, 690, 691, 693, 694, 696, 613E, BSP, WSP |
| Non-Hold Open | | | |
| 1600BCSS | Regular or top jamb to 3" reveal | 8 | \$936.00 |
| P1600BCSS | Parallel arm | | |
| J1600BCSS | Top jamb, reveals 2-3/4" to 7" | | |

1601SS SERIES

6 Per Case

Adjustable size 1-6

| MODEL | PRODUCT DESCRIPTION | APPROX SHIPPING WEIGHT | LIST PRICE |
|----------------------|----------------------------------|------------------------|--|
| | | | 689, 690, 691, 693, 694, 696, 613E, BSP, WSP |
| Non-Hold Open | | | |
| 1601SS | Regular or top jamb to 3" reveal | 8 | \$936.00 |
| P1601SS | Parallel arm | | |
| J1601SS | Top jamb, reveals 2-3/4" to 7" | | |
| Closer Body | | | |
| 1601SSLAP | Closer - less all parts | | \$588.00 |

Stainless steel closers not discounted beyond 50%. Excluded from buying program

Option

| | | |
|---|---|-------------|
| P | Plastic cover (suffix P to model number). Stainless steel cover not available | Add \$43.00 |
|---|---|-------------|

Ordering example

| Model | Finish |
|--------|--------|
| 1601SS | 689 |

USA & Canada Prices Effective March 3, 2025

- Table of Contents
- Tools and Rules
- Terms and Conditions
- Surface Closers
- Overhead Concealed Closers
- Floor Closers
- Specialty Closers
- Door Control Accessories
- Low Energy Operators
- Electrified Closers & Holders
- Checkmate® Stops and Holders
- Pivots and Pivot Sets
- Electromagnetic Door Holder/Releases
- Parts

ASSA ABLOY

Drop Plates

| MODEL | PRODUCT DESCRIPTION | LIST PRICE |
|-------|--|--|
| | | 689, 690, 691, 693, 694, 696, 613E, BSP, WSP |
| 1687 | Low ceiling clearance drop plate | \$62.00 |
| 1688 | Overhead holder or narrow top jamb drop plate | |
| 1688C | Parallel arm drop plate (used when optional cover is supplied) | |

Miscellaneous Closer Accessories

| MODEL | PRODUCT DESCRIPTION | LIST PRICE |
|----------|---|--|
| | | 689, 690, 691, 693, 694, 696, 613E, BSP, WSP |
| **6190 | Unitrol® soffit plate support bracket | \$76.30 |
| 6191 | Unitrol® wide frame reinforcing kit | \$95.90 |
| 6191B-25 | Unitrol® wide frame reinforcing for wide soffit and 1/4" weatherstripping | \$169.40 |
| 6890 | Narrow frame support bracket | \$87.70 |
| 6891 | Clearance/support blade stop | |

Accessories*

| MODEL | PRODUCT DESCRIPTION | LIST PRICE |
|-----------|---|--|
| | | 689, 690, 691, 693, 694, 696, 613E, BSP, WSP |
| 80 | Molded/bull nose trim bracket | \$70.10 |
| *1618A | Standard soffit plate, non-hold open | \$41.00 |
| 1618A-SS | Stainless steel soffit plate | \$104.00 |
| *1628H | Standard soffit plate, hold open | \$41.00 |
| 1647 | Corner bracket | \$203.00 |
| 1699 | Retrofit adaptor plate | \$82.00 |
| 2017 | | \$54.50 |
| *2018 | Soffit bracket (mounting between doors) | \$70.10 |
| *2018B | Narrow frame/removable stop soffit plate | |
| *2018D | Blade/applied stop soffit plate | |
| *2018S | Extra clearance offset soffit plate | |
| *2019L | Flush rabbeted transom angle bracket | \$52.00 |
| ^#2019S | Standard spacer block | \$16.10 |
| 2019S-25 | Spacer block for wide soffit and 1/4" weatherstrip (PR, CLP, CPS only) | \$53.30 |
| 2019S-7/8 | Spacer block for use w/ 5/8" Stop and 1/4" weatherstrip (PR, CLP, CPS only) | \$35.30 |
| 2022 | Flush transom angle bracket | \$70.10 |
| *2403-3/4 | Molded/bull nose trim bracket | |
| *2403B | | |

* No charge when ordered with closer

** Furnished standard with all Unitrol® parallel arms, no extra

^ Furnished standard with NHO and HO heavy duty arms (PR, CLP, CPS)

Available in 689 finish only

When ordering 6191 in place of 6190, no extra

USA & Canada Prices Effective March 3, 2025

Norton Rixson is a brand associated with ASSA ABLOY Accessories and Door Controls Group, Inc. Copyright© 2002-2025, ASSA ABLOY Accessories and Door Controls Group, Inc. All rights reserved. Reproduction in whole or in part without the express written permission of ASSA ABLOY Accessories and Door Controls Group, Inc. Contact Norton Rixson: 877-974-2255 or visit www.nortonrixson.com. In Canada contact us at: 800-461-3007 or visit www.assaabloydss.ca



2800ST CAM ACTION

| MODEL | PRODUCT DESCRIPTION | APPROX SHIPPING WEIGHT | LIST PRICE |
|----------------------|---|------------------------|--|
| | | | 689, 690, 691, 693, 694, 696, 613E, BSP, WSP |
| Non-Hold Open | | | |
| 2800ST | Push and pull installation, door or frame mounted | 8 | \$825.00 |
| Hold Open | | | |
| 2800STH | Push and pull installation, door or frame mounted | 8 | \$863.00 |
| Closer Body | | | |
| 2800LAP | Closer - less all parts | | \$611.00 |

Cover

| | | |
|-------|---------------|---------|
| 2800P | Plastic cover | \$56.00 |
|-------|---------------|---------|

Drop Plate

| | | |
|------|------------|---------|
| 2888 | Drop plate | \$70.00 |
|------|------------|---------|

Ordering example

| Model | Finish |
|---------|--------|
| 2800STH | 689 |

USA & Canada Prices Effective March 3, 2025

Norton Rixson is a brand associated with ASSA ABLOY Accessories and Door Controls Group, Inc. Copyright© 2002-2025, ASSA ABLOY Accessories and Door Controls Group, Inc. All rights reserved. Reproduction in whole or in part without the express written permission of ASSA ABLOY Accessories and Door Controls Group, Inc. **Contact Norton Rixson: 877-974-2255 or visit www.nortonrixson.com. In Canada contact us at: 800-461-3007 or visit www.assaabloydss.ca**

- Table of Contents
- Tools and Rules
- Terms and Conditions
- Surface Closers
- Overhead Concealed Closers
- Floor Closers
- Specialty Closers
- Door Control Accessories
- Low Energy Operators
- Electrified Closers & Holders
- Checkmate® Stops and Holders
- Pivots and Pivot Sets
- Electromagnetic Door Holder/Releases
- Parts

ASSA ABLOY

9500 SERIES
4 Per Case
Adjustable sizes 1-6

| MODEL | PRODUCT DESCRIPTION | APPROX SHIPPING WEIGHT | LIST PRICE |
|----------------------|--|------------------------|--|
| | | | 689, 690, 691, 693, 694, 696, 613E, BSP, WSP |
| Non-Hold Open | | | |
| 9500 | Tri-packed: regular, parallel or top jamb (to 3" reveal) | 14 | \$865.00 |
| PR9500 | Parallel rigid arm | 15 | \$898.00 |
| PRO9500 | Parallel rigid offset arm | | \$904.00 |
| CLP9500 | CloserPlus® arm | | \$956.00 |
| R9500 | Regular rigid arm | | \$933.00 |
| UNI9500 | Unitrol® parallel arm (specify door width) | 16 | \$1,242.00 |
| 9500ST | Pull side slide track | 14 | \$958.00 |
| PS9500ST | Push side slide track | | |
| Hold Open | | | |
| 9500H | Tri-packed: regular, parallel or top jamb (to 3" reveal) | 14 | \$933.00 |
| PR9500H | Parallel rigid arm (handed) | 15 | \$966.00 |
| PRO9500H | Parallel rigid offset arm (handed) | | \$972.00 |
| CLP9500T | CloserPlus® arm | | \$1,024.00 |
| UNI9500H | Unitrol® parallel arm (specify door width) | | \$1,310.00 |
| 9500STH | Pull side slide track | 14 | \$1,026.00 |
| PS9500STH | Push side slide track | | |
| Closer Body | | | |
| 9500LAP | Closer only | | \$733.00 |

SNB furnished standard with ST, PR, CLP and UNI arms

Ordering examples

| Model | Option | Hand | Finish |
|--------|--------|------|--------|
| 9500 | M | RH | 626 |
| PR9500 | - | - | BSP |

USA & Canada Prices Effective March 3, 2025

Norton Rixson is a brand associated with ASSA ABLOY Accessories and Door Controls Group, Inc. Copyright© 2002-2025, ASSA ABLOY Accessories and Door Controls Group, Inc. All rights reserved. Reproduction in whole or in part without the express written permission of ASSA ABLOY Accessories and Door Controls Group, Inc. **Contact Norton Rixson: 877-974-2255 or visit www.nortonrixson.com. In Canada contact us at: 800-461-3007 or visit www.assaabloydss.ca**

Plating Charges

| | |
|-----------------|--------------|
| Arm | Add \$466.00 |
| # Cover (metal) | Add \$320.00 |
| Drop plates | Add \$280.00 |
| Sex nuts | Add \$44.00 |
| Soffit plates | Add \$142.00 |

suffix M to model number. Cost of metal cover included in additional charge

Options

| | | |
|----|--|-------------|
| DA | Delayed action (suffix DA to model number) | Add \$63.00 |
| M | Metal cover (suffix M to model number) | Add \$19.00 |

Covers

| | | |
|------------|-----------------------------------|----------|
| 9500P | Plastic cover | \$88.00 |
| 9500COVM-L | Metal cover, left hand (painted) | \$115.00 |
| 9500COVM-R | Metal cover, right hand (painted) | |
| 9500COVM-L | Metal cover, left hand (plated) | \$369.00 |
| 9500COVM-R | Metal cover, right hand (plated) | |

Drop Plates

| | | |
|------|---|----------|
| 9586 | Narrow top rail drop plate, regular arm or pull side track | \$121.00 |
| 9587 | Narrow top rail drop plated, top jamb applications | |
| 9588 | Narrow top rail drop plate, parallel arm or push side track | |

Accessories

| | | |
|------------|--|---------|
| 9500-CMB | Closer mounting bracket | \$34.00 |
| 9500-MAB | Mortise arm bracket for regular arm mounting | \$86.00 |
| *9518 | Parallel arm, non-hold open bracket | \$7.00 |
| 9528H | Parallel arm hold open bracket | \$67.00 |
| 9500-OB | Parallel arm offset bracket | \$41.00 |
| 9500-PFTB | Parallel arm flush transom bracket | \$67.00 |
| 9500-RB | Reinforcing bracket | \$60.00 |
| 9500-DRK | Deep reveal reinforcement kit | \$81.00 |
| 9500-FPB | Flush partition bracket | \$56.00 |
| 9500-AB | Angle support bracket | \$67.00 |
| 9500-FTB | Flush transom bracket | \$40.00 |
| 9500-1/2SP | 1/2" blade stop spacer | \$39.00 |
| 9500-5/8SP | 5/8" blade stop spacer | \$70.00 |

*No change when ordered with closer

USA & Canada Prices Effective March 3, 2025

Norton Rixson is a brand associated with ASSA ABLOY Accessories and Door Controls Group, Inc. Copyright© 2002-2025, ASSA ABLOY Accessories and Door Controls Group, Inc. All rights reserved. Reproduction in whole or in part without the express written permission of ASSA ABLOY Accessories and Door Controls Group, Inc. Contact Norton Rixson: 877-974-2255 or visit www.nortonrixson.com. In Canada contact us at: 800-461-3007 or visit www.assaabloydss.ca

ASSA ABLOY

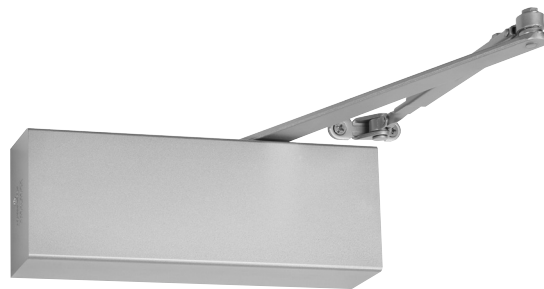

9540 SERIES

4 Per Case

Adjustable sizes 1-6

| MODEL | PRODUCT DESCRIPTION | APPROX SHIPPING WEIGHT | LIST PRICE |
|--|---|------------------------|--|
| | | | 689, 690, 691, 693, 694, 696, 613E, BSP, WSP |
| Non-Hold Open, Tri-packed, Threaded Arm | | | |
| 9540 | Tri-packed: regular, parallel or top jamb (to 2-9/16" reveal) | 14 | \$842.00 |

Plating Charges

| | |
|-----------------|--------------|
| Arm | Add \$466.00 |
| # Cover (metal) | Add \$320.00 |
| Drop plates | Add \$280.00 |
| Sex nuts | Add \$44.00 |

suffix M to model number. Cost of metal cover included in additional charge.

Options

| | | |
|----|--|-------------|
| DA | Delayed action (suffix DA to model number) | Add \$63.00 |
| M | Metal cover (suffix M to model number) | Add \$19.00 |

Covers

| | | |
|-----------|-----------------------------------|----------|
| 9500P | Pastic cover | \$88.00 |
| 9540M-1 | Metal cover, right hand (painted) | \$115.00 |
| 9540M-2 | Metal cover, left hand (painted) | |
| 9540M-1PL | Metal cover, right hand (plated) | \$369.00 |
| 9540M-2PL | Metal cover, left hand (plated) | |

Drop Plates

| | | |
|-----------|--------------------------|----------|
| 9540-18 | Regular arm application | \$121.00 |
| 9540-18TJ | Top jamb application | |
| 9540-18PA | Parallel arm application | |

Accessories

| | | |
|-----------|--|----------|
| 9540-CMB | Mounting bracket | \$290.00 |
| SP9540 | Standard screw pack | \$78.00 |
| SP9540SNB | Sex nuts and bolts (SNB) for 1-3/4" door | \$29.00 |
| SP9500COV | Cover screw pack | \$19.00 |

*No change when ordered with closer

Ordering examples

| Model | Option | Hand | Finish |
|-------|--------|------|--------|
| 9540 | M | RH | 690 |
| 9540 | - | - | BSP |

USA & Canada Prices Effective March 3, 2025

Norton Rixson is a brand associated with ASSA ABLOY Accessories and Door Controls Group, Inc. Copyright© 2002-2025, ASSA ABLOY Accessories and Door Controls Group, Inc. All rights reserved. Reproduction in whole or in part without the express written permission of ASSA ABLOY Accessories and Door Controls Group, Inc. Contact Norton Rixson: 877-974-2255 or visit www.nortonrixson.com. In Canada contact us at: 800-461-3007 or visit www.assaabloydss.ca

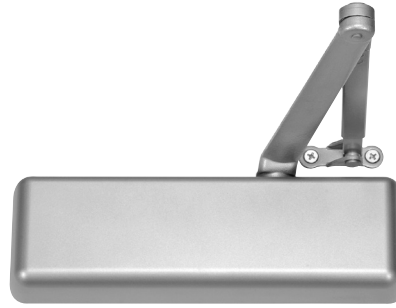

410 SERIES

(3 per case)

Adjustable spring sizes 1-6

| MODEL NO. | PRODUCT DESCRIPTION | APPROX. SHIPPING WEIGHT (lbs) | LIST PRICE |
|----------------------|--|-------------------------------|---------------|
| | | | 689, 690, BSP |
| Non-Hold Open | | | |
| 410xTPN | Tri-packed (regular, top jamb, parallel) | 12 | \$588.00 |
| 410DAXTPN | Tri-packed, delayed action | | \$651.00 |
| 410xHDN | Heavy-duty arm with removable stop | 14 | \$671.00 |
| 410xCPS | Heavy-duty arm with removable stop and spring buffer | | \$862.00 |
| Hold Open | | | |
| 410xTPH | Tri-packed (regular, top jamb, parallel) | 12 | \$637.00 |
| 410xHDH | Heavy-duty arm with removable stop | 14 | \$720.00 |
| 410xCPST | Heavy-duty arm with removable stop and spring buffer | | \$911.00 |

Cover

| | | |
|--------|-------|---------|
| 410COV | Cover | \$43.00 |
|--------|-------|---------|

Drop Plates

| | | |
|--------|---|----------|
| 410RDP | Narrow frame drop plate (regular arm) | \$124.00 |
| 410PDP | Narrow top rail drop plate (parallel arm) | |

Ordering example

| Model | Finish |
|---------|--------|
| 410xTPN | 689 |

USA & Canada Prices Effective March 3, 2025

Norton Rixson is a brand associated with ASSA ABLOY Accessories and Door Controls Group, Inc. Copyright© 2002-2025, ASSA ABLOY Accessories and Door Controls Group, Inc. All rights reserved. Reproduction in whole or in part without the express written permission of ASSA ABLOY Accessories and Door Controls Group, Inc. **Contact Norton Rixson: 877-974-2255 or visit www.nortonrixson.com. In Canada contact us at: 800-461-3007 or visit www.assaabloydss.ca**

Experience a safer
and more open world

- Table of Contents
- Tools and Rules
- Terms and Conditions
- Surface Closers
- Overhead Concealed Closers
- Floor Closers
- Specialty Closers
- Door Control Accessories
- Low Energy Operators
- Electrified Closers & Holders
- Checkmate® Stops and Holders
- Pivots and Pivot Sets
- Electromagnetic Door Holder/Releases
- Parts

ASSA ABLOY

78-B/F SERIES
4 Per Case

| MODEL | PRODUCT DESCRIPTION | APPROX SHIPPING WEIGHT | LIST PRICE |
|----------------------|---|------------------------|--|
| | | | 613E, 689, 690, 691, 693, 694, 696, BSP, WSP |
| Non-Hold Open | | | |
| 78B/D-RA | Regular arm, size 2-4 | 10 | \$2,005.00 |
| 78E/F-RA | Regular arm, size 5 or 6 | | |
| 78B/D-PA | Parallel arm, size 2-4 | | |
| 78E/F-PA | Parallel arm, size 5 or 6 | | |
| 78B/D-DA | Regular arm, delayed action, size 2-4 | 13 | \$2,068.00 |
| 78E/F-DA | Regular arm, delayed action, size 5 or 6 | | |
| 78B/D-PRA | Parallel rigid arm, size 2-4 | | |
| 78E/F-PRA | Parallel rigid arm, size 5 or 6 | | |
| UNI78B/D | Unitrol® parallel arm, size 2-4 (specify door width) | 13 | \$2,382.00 |
| UNI78E/F | Unitrol® parallel arm, size 5 or 6 (specify door width) | | |
| Hold Open | | | |
| 78B/D-PRHA | Parallel rigid arm, size 2-4 | 11 | \$2,121.00 |
| 78E/F-PRHA | Parallel rigid arm, size 5 or 6 | | |
| UNI78B/D-H | Unitrol® parallel arm, size 2-4 (specify door width) | 13 | \$2,519.00 |
| UNI78E/F-H | Unitrol® parallel arm, size 5 or 6 (specify door width) | | |
| Closer Bodies | | | |
| 78B/DLAP | Closer - less all parts, size 2-4 | | \$1,557.00 |
| 78E/FLAP | Closer - less all parts, size 5 or 6 | | |

Specify hand and finish

Ordering example

| Model | Handing | Finish |
|------------|---------|--------|
| 78B/D-PRHA | RH | 693 |

USA & Canada Prices Effective March 3, 2025

Norton Rixson is a brand associated with ASSA ABLOY Accessories and Door Controls Group, Inc. Copyright© 2002-2025, ASSA ABLOY Accessories and Door Controls Group, Inc. All rights reserved. Reproduction in whole or in part without the express written permission of ASSA ABLOY Accessories and Door Controls Group, Inc. Contact Norton Rixson: 877-974-2255 or visit www.nortonrixson.com. In Canada contact us at: 800-461-3007 or visit www.assaabloydss.ca

Drop Plates

| MODEL | PRODUCT DESCRIPTION | LIST PRICE |
|-------|-------------------------|--|
| | | 689, 690, 691, 693, 694, 696, 613E, BSP, WSP |
| 88 | Parallel arm drop plate | \$186.00 |

Miscellaneous Closer Accessories

| MODEL | PRODUCT DESCRIPTION | LIST PRICE |
|--------|---------------------------------------|--|
| | | 689, 690, 691, 693, 694, 696, 613E, BSP, WSP |
| **6190 | Unitrol® soffit plate support bracket | \$76.30 |
| 6191 | Unitrol® wide frame reinforcing kit | \$95.90 |
| 6890 | Narrow frame support bracket | \$87.70 |
| 6891 | Clearance/support blade stop | |

Accessories

| MODEL | PRODUCT DESCRIPTION | LIST PRICE |
|-----------|--|--|
| | | 689, 690, 691, 693, 694, 696, 613E, BSP, WSP |
| 1-B/F | Soffit bracket | \$278.00 |
| 2-B/F | Corner bracket | \$294.00 |
| 5-B/F | | |
| 6-B/F | Adjustable bracket | \$427.00 |
| 7-B/F | Offset adjustable bracket | |
| 8-B/F | Combination bracket | \$294.00 |
| 9-B | Adaptor plates | \$161.00 |
| 9-B/C | | |
| 9-E/F | | |
| 80 | Molded/bull nose trim bracket | \$70.10 |
| *1618 | Standard soffit plate, non-hold open | \$49.90 |
| *2018 | Soffit bracket (mounting between doors) | \$70.10 |
| *2018B | Narrow frame/removable stop soffit plate | |
| *2018D | Blade/applied stop soffit plate | |
| *2018S | Extra-clearance offset soffit plate | |
| *2019L | Flush rabbeted transom angle bracket | \$52.00 |
| ^#2019S | Standard spacer block | \$16.10 |
| *2022 | Flush transom angle bracket | \$70.10 |
| *2403-3/4 | Molded/bull nose trim bracket | |
| *2403B | | |

* No charge when ordered with closer

** Furnished standard with all Unitrol® parallel arms, no extra

^ Furnished standard with NHO and HO heavy duty arms (PRA, PRHA)

Available in 689 finish

When ordering 6191 in place of 6190, no extra

USA & Canada Prices Effective March 3, 2025

Norton Rixson is a brand associated with ASSA ABLOY Accessories and Door Controls Group, Inc. Copyright© 2002-2025, ASSA ABLOY Accessories and Door Controls Group, Inc. All rights reserved. Reproduction in whole or in part without the express written permission of ASSA ABLOY Accessories and Door Controls Group, Inc. Contact Norton Rixson: 877-974-2255 or visit www.nortonrixson.com. In Canada contact us at: 800-461-3007 or visit www.assaabloydss.ca

Experience a safer
and more open world

- Table of Contents
- Tools and Rules
- Terms and Conditions
- Surface Closers
- Overhead Concealed Closers
- Floor Closers
- Specialty Closers
- Door Control Accessories
- Low Energy Operators
- Electrified Closers & Holders
- Checkmate® Stops and Holders
- Pivots and Pivot Sets
- Electromagnetic Door Holder/Releases
- Parts

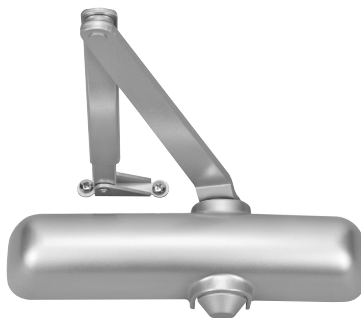
1700 SERIES
10 Per Case

| MODEL | PRODUCT DESCRIPTION | APPROX SHIPPING WEIGHT | LIST PRICE |
|----------------------|---|------------------------|------------|
| | | | 689, 690 |
| Non-Hold Open | | | |
| 1700 | Tri-packed: regular, parallel or top jamb | 3.5 | \$368.00 |
| Hold Open | | | |
| 1700H | Tri-packed: regular, parallel or top jamb | 4 | \$420.00 |

Drop Plates

| | | |
|-------|--------------------------|----------|
| N1756 | Regular arm application | \$119.00 |
| N1757 | Top jamb application | |
| N1758 | Parallel arm application | |

Ordering example

| Model | Finish |
|-------|--------|
| 1700 | 689 |

USA & Canada Prices Effective March 3, 2025

Norton Rixson is a brand associated with ASSA ABLOY Accessories and Door Controls Group, Inc. Copyright© 2002-2025, ASSA ABLOY Accessories and Door Controls Group, Inc. All rights reserved. Reproduction in whole or in part without the express written permission of ASSA ABLOY Accessories and Door Controls Group, Inc. **Contact Norton Rixson: 877-974-2255 or visit www.nortonrixson.com.** In Canada contact us at: 800-461-3007 or visit www.assaabloydss.ca

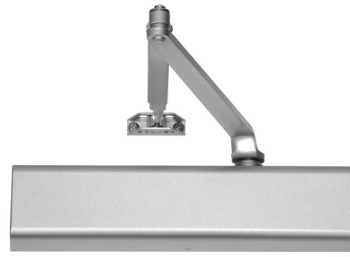

210 SERIES

6[^] Per Case

Adjustable spring sizes 1-6

| MODEL NO. | PRODUCT DESCRIPTION | APPROX. SHIPPING WEIGHT (lbs) | LIST PRICE |
|----------------------|--|-------------------------------|---------------|
| | | | 689, 690, BSP |
| Non-Hold Open | | | |
| 210xTPN | Tri-packed (regular, top jamb, parallel) | 6.5 | \$335.00 |
| 210xHDN | Heavy-duty arm with removable stop | 7.75 | \$477.00 |
| Hold Open | | | |
| 210xTPH | Tri-packed (regular, top jamb, parallel) | 6.5 | \$403.00 |
| 210xHDH | Heavy-duty arm with removable stop | 7.75 | \$520.00 |

^HDN, HDH - 4 per case

Cover

| | | |
|------|-------|---------|
| 210P | Cover | \$40.00 |
|------|-------|---------|

Accessories

| | | |
|-------|----------------------|---------|
| SP210 | Screw pack (TPN arm) | \$17.00 |
|-------|----------------------|---------|

Ordering example

| Model | Finish |
|---------|--------|
| 210xHDN | 690 |

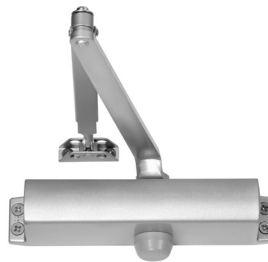

160 SERIES

6 Per Case

| MODEL NO. | PRODUCT DESCRIPTION | APPROX. SHIPPING WEIGHT (lbs) | LIST PRICE |
|----------------------|--|-------------------------------|---------------|
| | | | 689, 690, BSP |
| Non-Hold Open | | | |
| 161BFxTPN | Tri-packed (regular, top jamb, parallel), adjustable size 1-4 | 6 | \$277.00 |
| 161BFxOP2 | Tri-packed (regular, top jamb, parallel), adjustable size 1-4, packed with cover | | \$310.00 |
| 164xTPN | Tri-packed (regular, top jamb, parallel), size 4 spring | | \$259.00 |
| Hold Open | | | |
| 161BFxTPH | Tri-packed (regular, top jamb, parallel), adjustable size 1-4 | 6 | \$345.00 |

Cover

| | | |
|------|-------|---------|
| 160P | Cover | \$28.00 |
|------|-------|---------|

Ordering example

| Model | Finish |
|-----------|--------|
| 161BFxTPH | 689 |

USA & Canada Prices Effective March 3, 2025

Norton Rixson is a brand associated with ASSA ABLOY Accessories and Door Controls Group, Inc. Copyright© 2002-2025, ASSA ABLOY Accessories and Door Controls Group, Inc. All rights reserved. Reproduction in whole or in part without the express written permission of ASSA ABLOY Accessories and Door Controls Group, Inc. **Contact Norton Rixson: 877-974-2255 or visit www.nortonrixson.com. In Canada contact us at: 800-461-3007 or visit www.assaabloydss.ca**

Experience a safer
and more open world

Table of Contents

Tools and Rules

Terms and Conditions

Surface Closers

Overhead Concealed Closers

Floor Closers

Specialty Closers

Door Control Accessories

Low Energy Operators

Electrified Closers & Holders

Checkmate® Stops and Holders

Pivots and Pivot Sets

Electromagnetic Door Holder/Releases

Parts

ASSA ABLOY

SN, SNB, TBGN - 4 per pack

| MODEL NO. | PRODUCT DESCRIPTION | LIST PRICE |
|-------------|---|------------|
| SN-134 | Sex nuts only 1-3/4" door | \$9.80* |
| SN-214 | Sex nuts only 2-1/4" door | \$109.00* |
| SNB134-38 | Sex nuts and bolts 1-3/4" door - 1600, 8000 | \$30.00* |
| SNB200-38 | Sex nuts and bolts 2" door - 1600, 8000 | |
| SNB214-38 | Sex nuts and bolts 2-1/4" door - 1600, 8000 | \$151.00* |
| SNB134-47 | Sex nuts and bolts 1-3/4" door - 7500 | \$30.00* |
| SNB200-47 | Sex nuts and bolts 2" door - 7500 | |
| SNB214-47 | Sex nuts and bolts 2-1/4" door - 7500 | \$151.00* |
| SN-134SS | Stainless steel sex nuts only for 1-3/4" door | \$141.00 |
| SNB134SS-38 | Stainless steel sex nuts and bolts for 1-3/4" door - 1600BCSS or 1601SS | \$151.00 |
| SNB134SS-47 | Stainless steel sex nuts and bolts for 1-3/4" door - 7500SS | |
| SP9500 | Standard screw package - 9500 | \$20.80 |
| SP9500SN | Standard screw package (includes sex nuts) - 9500 | |
| SP9500SNB | Sex nuts and bolts 1-3/4" door - 9500 | \$27.60* |
| TBGN138-38 | Through-bolts and grommet nuts 1-3/8" door - 1600, 8000 | \$21.90 |
| TBGN134-38 | Through-bolts and grommet nuts 1-3/4" door - 1600, 8000 | |
| TBGN214-38 | Through-bolts and grommet nuts 2-1/4" door - 1600, 8000 | |
| TBGN138-47 | Through-bolts and grommet nuts 1-3/8" door - 7500 | |
| TBGN134-47 | Through-bolts and grommet nuts 1-3/4" door - 410, 7500 | |

Note: sex nuts furnished standard with PR, CLP, CPS and UNI arms

*For PLATED STEEL SEX NUTS or SEX NUTS and BOLTS add \$44.00 to list price

USA & Canada Prices Effective March 3, 2025

Norton Rixson is a brand associated with ASSA ABLOY Accessories and Door Controls Group, Inc. Copyright© 2002-2025, ASSA ABLOY Accessories and Door Controls Group, Inc. All rights reserved. Reproduction in whole or in part without the express written permission of ASSA ABLOY Accessories and Door Controls Group, Inc. **Contact Norton Rixson: 877-974-2255 or visit www.nortonrixson.com. In Canada contact us at: 800-461-3007 or visit www.assaabloydss.ca**

TORX®

| MODEL NO. | PRODUCT DESCRIPTION | LIST PRICE |
|-----------|---|------------|
| TX28 | Torx® screw pack - 2800ST | \$81.00 |
| TX38 | Torx® screw pack - 8000 | |
| PRTX38 | Torx® screw pack - 8000, parallel rigid, CloserPlus® or CloserPlus Spring™ arms | |
| RTX38 | Torx® screw pack - 8000, regular rigid heavy-duty arm | |
| UNITX38 | Torx® screw pack - 8000, Unitrol® arm | |
| STTX38 | Torx® screw pack - 8000 slide track, push or pull | |
| TX47 | Torx® screw pack - 7500 | |
| PRTX47 | Torx® screw pack - 7500, parallel rigid, CloserPlus® or CloserPlus Spring™ arms | |
| RTX47 | Torx® screw pack - 7500 series, regular rigid heavy-duty arm | |
| UNITX47 | Torx® screw pack - 7500 series, Unitrol® arm | |
| STTX47 | Torx® screw pack - 7500 slide track, push or pull | |
| TX95 | Torx® screw pack - 9500 series | |
| PRTX95 | Torx® screw pack - 9500 series, parallel rigid, CloserPlus® arms | |
| RTX95 | Torx® screw pack - 9500 series, regular rigid heavy-duty arm | |
| UNITX95 | Torx® screw pack - 9500 series, Unitrol® arm | |
| TXTK95 | Torx® screw pack - 9500 series, tracks | |

Note: Torx® tool kit see page 12

USA & Canada Prices Effective March 3, 2025

Norton Rixson is a brand associated with ASSA ABLOY Accessories and Door Controls Group, Inc. Copyright© 2002-2025, ASSA ABLOY Accessories and Door Controls Group, Inc. All rights reserved. Reproduction in whole or in part without the express written permission of ASSA ABLOY Accessories and Door Controls Group, Inc. Contact Norton Rixson: 877-974-2255 or visit www.nortonrixson.com. In Canada contact us at: 800-461-3007 or visit www.assaabloydss.ca

- Table of Contents
- Tools and Rules
- Terms and Conditions
- Surface Closers
- Overhead Concealed Closers
- Floor Closers
- Specialty Closers
- Door Control Accessories
- Low Energy Operators
- Electrified Closers & Holders
- Checkmate® Stops and Holders
- Pivots and Pivot Sets
- Electromagnetic Door Holder/Releases
- Parts



91 SERIES

Offset Hung (Dress Cover Plate Included)

| MODEL [^] | PRODUCT DESCRIPTION | LIST PRICE | | |
|----------------------|--|---|------------|------------------------------|
| | | 689, 690, 691, 693, 696, 613E, BSP, WSP | 626 | 605, 606, 613, 618, 619, 625 |
| 91N | Non-hold open | \$1,549.00 | \$1,933.00 | \$2,039.00 |
| 91BHN | Non-hold open, Behavioral Health | \$1,626.00 | \$2,010.00 | \$2,116.00 |
| 91H | Hold open | \$1,570.00 | \$1,954.00 | \$2,060.00 |
| Closer Bodies | | | | |
| 91N LAP | Non-hold open, closer - less all parts | \$1,138.00 | \$1,522.00 | \$1,628.00 |
| 91H LAP | Hold open, closer - less all parts | | | |

[^]Specify model, options (if applicable), hand and finish when ordering

Pivot: see model 547 as a method to hang doors

Pricing for 1-3/4" thick doors hung on standard 4-1/2 x 4-1/2 butts or 3/4 offset pivots. For all other handing means or door thicknesses, consult factory. Prices will be affected and will not carry any buy program or quote discounting.

Options

| | | |
|--------------|--|--------------|
| PH | Physically handicapped 5 lbs. of opening force for ADA compliance for interior doors (prefix PH to model number) | Add \$0.00 |
| W | Wood frame (prefix W to model number) | Add \$104.00 |
| 1/2 Ext Spdl | Longer spindle for unique conditions (suffix 1/2 Ext Spdl to model number) | Add \$579.00 |

Arm Assemblies/Packages/Components

| PART NO. | DESCRIPTION | LIST PRICE |
|------------|--|------------|
| 90237-*PKG | Arm package (RH) - includes 90237, 90283 & 90253 | \$286.00 |
| 90236-*PKG | Arm package (LH) - includes 90236, 90283 & 90253 | |

Ordering example

| Prefix | Model | Suffix | Hand | Finish |
|--------|-------|--------------|------|--------|
| PH | 91N | 1/2 Ext Spdl | RH | 689 |

USA & Canada Prices Effective March 3, 2025

Norton Rixson is a brand associated with ASSA ABLOY Accessories and Door Controls Group, Inc. Copyright© 2002-2025, ASSA ABLOY Accessories and Door Controls Group, Inc. All rights reserved. Reproduction in whole or in part without the express written permission of ASSA ABLOY Accessories and Door Controls Group, Inc. Contact Norton Rixson: 877-974-2255 or visit www.nortonrixson.com. In Canada contact us at: 800-461-3007 or visit www.assaabloydss.ca



93 SERIES

Center Hung, Single Acting (Dress Cover Plate Included)

| MODEL ^ | PRODUCT DESCRIPTION | LIST PRICE | | |
|----------------------|--|---|------------|------------------------------|
| | | 689, 690, 691, 693, 696, 613E, BSP, WSP | 626 | 605, 606, 613, 618, 619, 625 |
| 93N | Non-hold open | \$1,648.00 | \$2,032.00 | \$2,138.00 |
| 93H | Hold open | \$1,669.00 | \$2,053.00 | \$2,159.00 |
| Closer Bodies | | | | |
| 93N LAP | Non-hold open, closer - less all parts | \$1,234.00 | \$1,618.00 | \$1,724.00 |
| 93H LAP | Hold open, closer - less all parts | | | |

^ Specify model, options (if applicable), hand and finish when ordering

Options

| | | |
|--------------|--|--------------|
| PH | Physically handicapped 5 lbs. of opening force for ADA compliance for interior doors (prefix PH to model number) | Add \$0.00 |
| W | Wood frame (prefix W to model number) | Add \$104.00 |
| 1/2 Ext Spdl | Longer spindle for unique conditions (suffix 1/2 Ext Spdl to model number) | Add \$579.00 |

Arm Assemblies/Packages/Components

| PART NO. | DESCRIPTION | LIST PRICE |
|------------|--|------------|
| 90237-*PKG | Arm package (RH) - includes 90237, 90283 & 90253 | \$286.00 |
| 90236-*PKG | Arm package (LH) - includes 90236, 90283 & 90253 | |

Ordering example

| Model | Function (Hold or Non-Hold Open) | Suffix | Hand | Finish |
|-------|-------------------------------------|--------------|------|--------|
| 93 | N | 1/2 Ext Spdl | LH | 613E |

USA & Canada Prices Effective March 3, 2025

Norton Rixson is a brand associated with ASSA ABLOY Accessories and Door Controls Group, Inc. Copyright© 2002-2025, ASSA ABLOY Accessories and Door Controls Group, Inc. All rights reserved. Reproduction in whole or in part without the express written permission of ASSA ABLOY Accessories and Door Controls Group, Inc. **Contact Norton Rixson: 877-974-2255 or visit www.nortonrixson.com. In Canada contact us at: 800-461-3007 or visit www.assaabloydss.ca**



73 SERIES

Center Hung, Double Acting (Dress Cover Plate Included)

| MODEL [^] | PRODUCT DESCRIPTION | LIST PRICE | | |
|----------------------|--|---|------------|------------------------------|
| | | 689, 690, 691, 693, 696, 613E, BSP, WSP | 626 | 605, 606, 613, 618, 619, 625 |
| 73N | Non-hold open | \$1,983.00 | \$2,367.00 | \$2,473.00 |
| 73ERN | ADA, non-hold open, Emergency Release | \$1,822.00 | \$2,206.00 | \$2,312.00 |
| 73BHERN | ADA, non-hold open, Behavioral Health, Emergency Release | \$1,899.00 | \$2,283.00 | \$2,389.00 |
| 73BHN | Non-hold open, Behavioral Health | \$1,899.00 | \$2,283.00 | \$2,389.00 |
| 73H | Hold open | \$2,004.00 | \$2,388.00 | \$2,494.00 |
| 73ERH | ADA, hold open, Emergency Release | \$1,843.00 | \$2,388.00 | \$2,494.00 |
| Closer Bodies | | | | |
| 73N LAP | Non-hold open, closer - less all parts | \$1,569.00 | \$1,953.00 | \$2,059.00 |
| 73H LAP | Hold open, closer - less all parts | | | |

[^]Specify model, options (if applicable), and finish when ordering

Options

| | | |
|--------------|--|--------------|
| PH | Physically handicapped 5 lbs. of opening force for ADA compliance for interior doors (prefix PH to model number) | Add \$0.00 |
| W | Wood frame (prefix W to model number) | Add \$104.00 |
| 1/2 Ext Spdl | Longer spindle for unique conditions (suffix 1/2 Ext Spdl to model number) | Add \$579.00 |

Arm Assemblies/Packages/Components

| PART NO. | DESCRIPTION | LIST PRICE |
|-----------|---|------------|
| 90255-ASY | Non-hold open track assembly (includes 90255, 90242, 90239) | \$189.00 |
| 90254-ASY | Hold open track assembly (includes 90254, 90242, 90239) | \$230.00 |

Ordering examples

| Model | Finish |
|-------|--------|
| 73N | 626 |
| 73ERN | 689 |

USA & Canada Prices Effective March 3, 2025

Norton Rixson is a brand associated with ASSA ABLOY Accessories and Door Controls Group, Inc. Copyright© 2002-2025, ASSA ABLOY Accessories and Door Controls Group, Inc. All rights reserved. Reproduction in whole or in part without the express written permission of ASSA ABLOY Accessories and Door Controls Group, Inc. Contact Norton Rixson: 877-974-2255 or visit www.nortonrixson.com. In Canada contact us at: 800-461-3007 or visit www.assaabloydss.ca

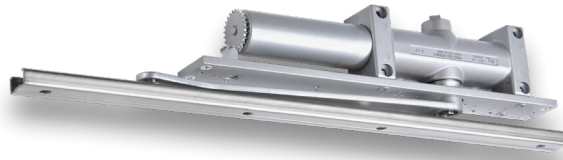

7900 SERIES

(4 per case)

(Dress Cover Plate Included)

| MODEL [^] | PRODUCT DESCRIPTION | LIST PRICE |
|----------------------|--------------------------------------|---|
| | | 689, 690, 691, 693, 696, 613E, BSP, WSP |
| 7900 | Multi-size spring 1-3, non-hold open | \$1,277.00 |
| 7904 | Size 4 spring, non-hold open | |
| 7900H | Multi-size spring 1-3, hold open | \$1,343.00 |
| 7904H | Size 4 spring, hold open | |
| Closer Body | | |
| 7900 LAP 7904 LAP | Closer - less all parts | \$758.00 |

7970 SERIES

(4 per case)

(Security Plate & TORX[®] Screws Included)

| MODEL [^] | PRODUCT DESCRIPTION | LIST PRICE |
|----------------------------|---|---|
| | | 689, 690, 691, 693, 696, 613E, BSP, WSP |
| Non-Hold Open | | |
| 7970 | Multi-size spring 1-3 | \$1,558.00 |
| 7974 | Size 4 spring | |
| 7970DPS | Multi-size spring 1-3 with door position switch | \$1,743.00 |
| 7974DPS | Size 4 spring with door position switch | |
| Closer Bodies | | |
| 7970 LAP 7974 LAP | Closer - less all parts | \$990.00 |
| 7970DPS LAP 7974DPS LAP | Closer - less all parts w/ door position switch | \$1,405.00 |

[^]Specify model, options (if applicable), hand, and finish when ordering
Security closers (7970 Series) are 50% off list only unless special factory quotation applies. Excluded from buying programs
Butts and pivots not furnished. Specify "B", "CP" or "OP" when requesting templates

Plating Charges

| | |
|--------------|--------------|
| Arms | Add \$466.00 |
| Dress plates | Add \$466.00 |

Ordering example

| Model | Hand | Finish |
|-------|------|--------|
| 7900 | RH | 626 |

USA & Canada Prices Effective March 3, 2025

Norton Rixson is a brand associated with ASSA ABLOY Accessories and Door Controls Group, Inc. Copyright© 2002-2025, ASSA ABLOY Accessories and Door Controls Group, Inc. All rights reserved. Reproduction in whole or in part without the express written permission of ASSA ABLOY Accessories and Door Controls Group, Inc. Contact Norton Rixson: 877-974-2255 or visit www.nortonrixson.com. In Canada contact us at: 800-461-3007 or visit www.assaabloydss.ca

ASSA ABLOY



700 SERIES

Center Hung, Single Acting

| MODEL [^] | PRODUCT DESCRIPTION | DOOR WIDTH~ (EXT - Exterior, INT - Interior) | LIST PRICE |
|-------------------------------|---------------------------|--|--|
| | | | 605, 606, 613, 618, 619, 625, 626, 689, 690, 691, 693, 696, 613E, BSP, WSP |
| 706 707 708 | Aluminum doors & frames | 706 = 30" (ext), 36" (int) 707 = 36" (ext), 39" (int) 708 = 42" (ext), 44" (int) | \$2,957.00 |
| M706 M707 M708 | Metal doors & frames | | \$3,326.00 |
| MW706 MW707 MW708 | Wood doors & metal frames | | \$3,384.00 |
| W706 W707 W708 | Wood doors & frames | | |
| Closer Bodies | | | |
| 706 LAP 707 LAP 708 LAP | Closer - less all parts | | \$2,388.00 |

Packages listed below are included with closer models above (except LAP) and can be ordered separately.

| PACKAGES/ COMPONENTS | PRODUCT DESCRIPTION | FOR MODELS | LIST PRICE |
|-------------------------|--|---|------------|
| 1639000 | Mounting bracket/channel plate | 706, 707, 708 | \$93.00 |
| 1929000 | | M706, M707, M708 MW706, MW707, MW708 | \$290.00 |
| 1989000 | | W706, W707, W708 | |
| 8002020 | Top arm package | 706, 707, 708 M706, M707, M708 | \$201.00 |
| 8002021 | | MW706, MW707, MW708 W706, W707, W708 | \$259.00 |
| 2183020 | Bottom pivot package | All | \$275.00 |
| 700400R* 700400L* | Cover plate package (R = right hand, L = left hand) | M706, M707, M708 MW706, MW707, MW708 W706, W707, W708 | \$172.00 |

[^]Specify model, degree, hold open or non-hold open, options (if applicable), hand, and finish when ordering

* Finish required. Arms available in sprayed finishes only

~ Model number is determined by door width

Ordering example

| Model | Degree | Function (Automatic or Non-Hold Open) | Hand | Finish |
|-------|--------|--|------|--------|
| M707 | 90 | A | LH | 625 |

USA & Canada Prices Effective March 3, 2025



800 SERIES

Center Hung, Double Acting

| MODEL [^] | PRODUCT DESCRIPTION | DOOR WIDTH [~] (EXT - Exterior, INT - Interior) | LIST PRICE |
|-------------------------------|---------------------------|--|--|
| | | | 605, 606, 613, 618, 619, 625, 626, 689, 690, 691, 693, 696, 613E, BSP, WSP |
| 806 807 808 | Aluminum doors & frames | 806 = 30" (ext), 36" (int) 807 = 36" (ext), 39" (int) 808 = 42" (ext), 44" (int) | \$2,957.00 |
| M806 M807 M808 | Metal doors & frames | | \$3,432.00 |
| MW806 MW807 MW808 | Wood doors & metal frames | | \$3,490.00 |
| W806 W807 W808 | Wood doors & frames | | |
| Closer Bodies | | | |
| 806 LAP 807 LAP 808 LAP | Closer - less all parts | | \$2,388.00 |

Packages listed below are included with closer models above (except LAP) and can be ordered separately.

| PACKAGES/ COMPONENTS | PRODUCT DESCRIPTION | FOR MODELS | LIST PRICE |
|-------------------------|--------------------------------|---|------------|
| 1639000 | Mounting bracket/channel plate | 806, 807, 808 | \$93.00 |
| 1929000 | | M806, M807, M808 MW806, MW807, MW808 | \$290.00 |
| 1989000 | | W806, W807, W808 | |
| 8002020 | Top arm package | 806, 807, 808 M806, M807, M808 | \$201.00 |
| 8002021 | | MW806, MW807, MW808 W806, W807, W808 | \$259.00 |
| 2183020 | Bottom pivot package | All | \$275.00 |
| 8004000* | Cover plate package | M806, M807, M808 MW806, MW807, MW808 W806, W807, W808 | \$278.00 |

[^] Specify model, degree, hold open or non-hold open, options (if applicable), and finish when ordering

* Finish required. Arms available in sprayed finishes only

[~] Model number is determined by door width

Ordering example

| Model | Degree | Function (Automatic or Non-Hold Open) | Finish |
|-------|--------|--|--------|
| W808 | 90 | A | 625 |

USA & Canada Prices Effective March 3, 2025

Norton Rixson is a brand associated with ASSA ABLOY Accessories and Door Controls Group, Inc. Copyright© 2002-2025, ASSA ABLOY Accessories and Door Controls Group, Inc. All rights reserved. Reproduction in whole or in part without the express written permission of ASSA ABLOY Accessories and Door Controls Group, Inc. **Contact Norton Rixson: 877-974-2255 or visit www.nortonrixson.com. In Canada contact us at: 800-461-3007 or visit www.assaabloydss.ca**

ASSA ABLOY



0608 SERIES

Offset Hung

| MODEL ^A | PRODUCT DESCRIPTION | LIST PRICE |
|--------------------|------------------------------|--|
| | | 605, 606, 611, 612, 613, 619, 622, 625, 626, 689, 690, 691, 693, 696, BSP, WSP |
| 0608 | Aluminum doors & frames | \$1,149.00 |
| M0608 | Metal doors & frames | \$1,558.00 |
| MW0608 | Wood doors & metal frames | |
| W0608 | Wood doors & frames | |
| AW0608 | Wood doors & aluminum frames | \$1,149.00 |
| Closer Body | | |
| 608 LAP | Closer - less all parts | \$734.00 |

Packages listed below are included with closer models above (except LAP) and can be ordered separately.

| PACKAGES/ COMPONENTS | PRODUCT DESCRIPTION | FOR MODELS | LIST PRICE |
|-------------------------|-----------------------------|----------------------|------------|
| 608019 | Mounting bracket/channel | 0608, AW0608 | \$81.00 |
| 608049PKG | | M0608, MW0608, W0608 | \$304.00 |
| 06082012-* | Top arm & rail package | All | \$334.00 |
| 6084000* | Cover plate package, handed | M0608, MW0608, W0608 | \$186.00 |

^ASpecify model, hold open (w/ degree) or non-hold open, options (if applicable) and finish when ordering

* Finish required. Arms available in sprayed finishes only.

Pivot: see model 547 as a method to hang doors

Pricing for 1-3/4" thick doors hung on standard 4-1/2 x 4-1/2 butts or 3/4 offset pivots. For all other handing means or door thicknesses, consult factory. Prices will be affected and will not carry any buy program or quote discounting.

Ordering example

| Model | Degree | Function (Automatic or Non-Hold Open) | Hand | Finish |
|-------|--------|--|------|--------|
| M0608 | 90 | A | LH | 626 |

USA & Canada Prices Effective March 3, 2025

Norton Rixson is a brand associated with ASSA ABLOY Accessories and Door Controls Group, Inc. Copyright© 2002-2025, ASSA ABLOY Accessories and Door Controls Group, Inc. All rights reserved. Reproduction in whole or in part without the express written permission of ASSA ABLOY Accessories and Door Controls Group, Inc. Contact Norton Rixson: 877-974-2255 or visit www.nortonrixson.com. In Canada contact us at: 800-461-3007 or visit www.assaabloydss.ca

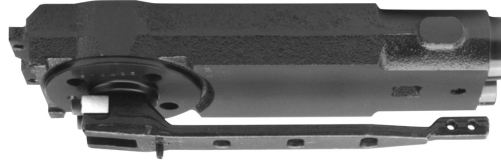

608 SERIES

Center Hung, Single or Double Acting

| MODEL ^ | PRODUCT DESCRIPTION | LIST PRICE |
|--------------------|--|--|
| | | 605, 606, 611, 612, 613, 619, 622, 625, 626, 689, 690, 691, 693, 696, BSP, WSP |
| 608EL | Aluminum doors & frames, end load arm | \$1,161.00 |
| 608SL | Aluminum doors & frames, side load arm | |
| M608 | Metal door & frames | \$1,570.00 |
| MW608 | Wood doors & metal frames | |
| W608 | Wood doors & frames | |
| AW608 | Wood doors & aluminum frames | \$1,161.00 |
| Closer Body | | |
| 608 LAP | Closer - less all parts | \$734.00 |

Packages listed below are included with closer models above (except LAP) and can be ordered separately.

| PACKAGES/ COMPONENTS | PRODUCT DESCRIPTION | FOR MODELS | LIST PRICE |
|----------------------|--------------------------|---------------------|------------|
| 608019 | Mounting bracket/channel | 608EL, 608SL, AW608 | \$81.00 |
| 608049PKG | | M608, MW608 | \$304.00 |
| 6002020 | Top arm package | 608EL, M608 | \$118.00 |
| 608005S | | 608SL | |
| 6002021 | | MW608, W608, AW608 | |
| 608011A | Bottom pivot package | All | \$228.00 |
| 6084000* | Cover plate package | M608, MW608, W608 | \$186.00 |

^Specify model, hold open w/ degree or non-hold open, options (if applicable) and finish when ordering.

* Finish required. Arms available in sprayed finishes only.

Ordering example

| Model | Function (Automatic or Non-Hold Open) | Option | Finish |
|-------|--|--------|--------|
| W608 | N | 199 | 689 |

USA & Canada Prices Effective March 3, 2025

Norton Rixson is a brand associated with ASSA ABLOY Accessories and Door Controls Group, Inc. Copyright© 2002-2025, ASSA ABLOY Accessories and Door Controls Group, Inc. All rights reserved. Reproduction in whole or in part without the express written permission of ASSA ABLOY Accessories and Door Controls Group, Inc. **Contact Norton Rixson: 877-974-2255 or visit www.nortonrixson.com. In Canada contact us at: 800-461-3007 or visit www.assaabloydss.ca**



61 SERIES

Center Hung, Single Acting

| MODEL [^] | PRODUCT DESCRIPTION | LIST PRICE |
|--------------------|--------------------------------------|------------|
| | | 689 |
| 61N | Non-Hold Open, Concealed in the Door | \$699.00 |
| 61H | Hold Open, Concealed in the Door | \$743.00 |

[^] Specify model and finish when ordering

Ordering example

| Model | Finish |
|-------|--------|
| 61H | 689 |

Options

| | | |
|--------------|---|---|
| 1/2 Ext Spdl | Longer spindle for unique conditions (608, 700 and 800 models only) | Add \$579.00 |
| 199 | Decorative end caps for center hung wood doors (608, 700 and 800 models only) | Add \$146.00 |
| DA | Delayed action (7900, 7970 only) | Add \$63.00 |
| EBC | Enhanced backcheck (7900, 7970 only) | Add \$49.00 |
| FB | Fire block (7900, 7970, 7970DPS only) | Add \$137.00 |
| SPLO | Special templating and products | Excluded from buying programs - contact factory for pricing |

USA & Canada Prices Effective March 3, 2025

Norton Rixson is a brand associated with ASSA ABLOY Accessories and Door Controls Group, Inc. Copyright© 2002-2025, ASSA ABLOY Accessories and Door Controls Group, Inc. All rights reserved. Reproduction in whole or in part without the express written permission of ASSA ABLOY Accessories and Door Controls Group, Inc. Contact Norton Rixson: 877-974-2255 or visit www.nortonrixson.com. In Canada contact us at: 800-461-3007 or visit www.assaabloydss.ca



27 SERIES

3/4" Offset

| MODEL | PRODUCT DESCRIPTION | LIST PRICE |
|----------------------|---|--|
| | | 605, 606, 611, 612, 613, 613E, 618, 619, 622, 625, 626, BSP, WSP |
| 27N*^ | 27 floor closer, non-hold open | \$2,834.00 |
| 27S*^ | 27 floor closer, selective hold open | \$3,025.00 |
| F27N*^ | F27 floor closer, non-hold open, fire-rated | \$3,305.00 |
| 27-180N* | 27 floor closer, 180° opening, non-hold open | \$3,060.00 |
| 27-180A* | 27 floor closer, 180° opening, automatic hold open | \$3,251.00 |
| F27-180N* | F27 floor closer, 180° opening, non-hold open | \$3,531.00 |
| Closer Bodies | | |
| 27N LAP^ | 27, F27 floor closer, non-hold open, closer - less all parts | \$1,945.00 |
| 27S LAP^ | 27 floor closer, selective hold open, closer - less all parts | \$2,136.00 |
| 27-180N LAP | 27, F27 floor closer, 180° opening, non-hold open, closer - less all parts | \$2,171.00 |
| 27-180A LAP | 27 floor closer, 180° opening, automatic hold open, closer - less all parts | \$2,362.00 |

Packages listed below are included with closer models above (except LAP) and can be ordered separately.

| PACKAGES/ COMPONENTS | PRODUCT DESCRIPTION | FOR MODELS | LIST PRICE |
|-------------------------|---|--|------------|
| 180* | Top pivot package | 27N, 27S, 27-180N, 27-180A | \$351.00 |
| F180* | | F27N, F27-180N | \$822.00 |
| 252050R* 252050L* | Bottom arm package (R= right hand, L=left hand) | All | \$197.00 |
| 274050R* 274050L* | Floor plate package (R= right hand, L=left hand) | 27N, F27N, 27-180N, 27-180A, F27-180N | \$178.00 |
| 274750R* 274750L* | | 27S | |
| 253000-PKG | Cement case | All | \$163.00 |

* specify finish

^ specify 85, 90, 95 or 105°

Handing required for all models, bottom arm, and floor plate packages.

Note: buying program discount on pivots applies when pivots are ordered separately

All fire rated openings must have a minimum of one intermediate pivot

Ordering example

| Prefix | Model | Degree | Function (Hold, Selective or Non-Hold Open) | Options | Hand | Finish |
|--------|-------|--------|--|---------------|------|--------|
| PH | 27 | 90 | N | 1/2" Ext Spdl | RH | 626 |

USA & Canada Prices Effective March 3, 2025

Norton Rixson is a brand associated with ASSA ABLOY Accessories and Door Controls Group, Inc. Copyright© 2002-2025, ASSA ABLOY Accessories and Door Controls Group, Inc. All rights reserved. Reproduction in whole or in part without the express written permission of ASSA ABLOY Accessories and Door Controls Group, Inc. Contact Norton Rixson: 877-974-2255 or visit www.nortonrixson.com. In Canada contact us at: 800-461-3007 or visit www.assaabloydss.ca

Experience a safer
and more open world

ASSA ABLOY

27 1.5OS SERIES

1-1/2" Offset

| MODEL NO. | PRODUCT DESCRIPTION | LIST PRICE |
|------------------------------|---|--|
| | | 605, 606, 611, 612, 613, 613E, 618, 619, 622, 625, 626, BSP, WSP |
| 27N x 1-1/2OS* [^] | 27 floor closer, non-hold open | \$3,200.00 |
| 27S x 1-1/2OS* [^] | 27 floor closer, selective hold open | \$3,391.00 |
| F27N x 1-1/2OS* [^] | F27 floor closer, non-hold open, fire-rated | \$3,864.00 |
| 27-180N x 1-1/2OS* | 27 floor closer, 180° opening, non-hold open | \$3,426.00 |
| 27-180A x 1-1/2OS* | 27 floor closer, 180° opening, automatic hold open | \$3,617.00 |
| F27-180N x 1-1/2OS* | F27 floor closer, 180° opening, non-hold open | \$4,090.00 |
| Closer Bodies | | |
| 27N LAP [^] | 27, F27 floor closer, non hold open, closer - less all parts | \$1,945.00 |
| 27S LAP [^] | 27 floor closer, selective hold open, closer - less all parts | \$2,136.00 |
| 27-180N LAP | 27, F27 floor closer, 180° opening, non-hold open, closer - less all parts | \$2,171.00 |
| 27-180A LAP | 27 floor closer, 180° opening, automatic hold open, closer - less all parts | \$2,362.00 |

Packages listed below are included with closer models above (except LAP) and can be ordered separately.

| PACKAGES/ COMPONENTS | PRODUCT DESCRIPTION | FOR MODELS | LIST PRICE |
|-------------------------|---|--|------------|
| 180 x 1-1/2OS* | Top pivot package | 27N, 27S, 27-180N, 27-180A | \$611.00 |
| F180 x 1-1/2"OS* | | F27N, F27-180N | \$1,275.00 |
| 252060R* 252060L* | Bottom arm package (R= right hand, L=left hand) | All | \$303.00 |
| 274050R* 274050L* | Floor plate package (R= right hand, L=left hand) | 27N, F27N, 27-180N, 27-180A, F27-180N | \$178.00 |
| 274750R* 274750L* | | 27S | |
| 253000-PKG | Cement case | All | \$163.00 |

* finish required

[^] specify 85, 90, 95 or 105°

Handing required for all models, bottom arm, and floor plate packages.

Note: buying program discount on pivots applies when pivots are ordered separately

All fire rated openings must have a minimum of one intermediate pivot

Ordering example

| Model | Degree | Function (Hold, Selective or Non-Hold Open) | Hand | Finish |
|----------------|--------|--|------|--------|
| 27 x 1-1/2" OS | 90 | N | RH | 626 |

USA & Canada Prices Effective March 3, 2025

Norton Rixson is a brand associated with ASSA ABLOY Accessories and Door Controls Group, Inc. Copyright© 2002-2025, ASSA ABLOY Accessories and Door Controls Group, Inc. All rights reserved. Reproduction in whole or in part without the express written permission of ASSA ABLOY Accessories and Door Controls Group, Inc. Contact Norton Rixson: 877-974-2255 or visit www.nortonrixson.com. In Canada contact us at: 800-461-3007 or visit www.assaabloydss.ca

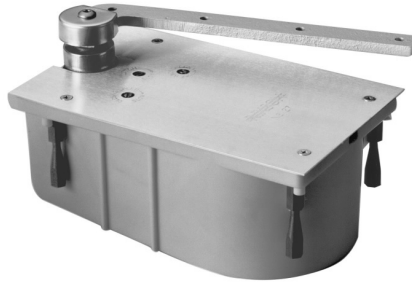

127 SERIES

3/4" Offset

| MODEL NO. | PRODUCT DESCRIPTION | LIST PRICE |
|----------------------|--|--|
| | | 605, 606, 611, 612, 613, 613E, 618, 619, 622, 625, 626, BSP, WSP |
| 127N*^ | 127 floor closer, non-hold open | \$2,963.00 |
| 127S*^ | 127 floor closer, selective hold open | \$3,154.00 |
| F127N*^ | F127 floor closer, non-hold open, fire-rated | \$3,434.00 |
| Closer Bodies | | |
| 127N LAP^ | 127, F127 floor closer, non-hold open, closer - less all parts | \$1,929.00 |
| 127S LAP^ | 127 floor closer, selective hold open, closer - less all parts | \$2,120.00 |

Packages listed below are included with closer models above (except LAP) and can be ordered separately.

| PACKAGES/ COMPONENTS | PRODUCT DESCRIPTION | FOR MODELS | LIST PRICE |
|----------------------|---|-------------|------------|
| 180* | Top pivot package | 127N, 127S | \$351.00 |
| F180* | | F127N | \$822.00 |
| 652050R* 652050L* | Bottom arm package (R= right hand, L=left hand) | All | \$342.00 |
| 274050R* 274050L* | Floor plate package (R= right hand, L=left hand) | 127N, F127N | \$178.00 |
| 274750R* 274750L* | | 127S | |
| 253000-PKG | Cement case | All | \$163.00 |

* Finish required

^ Specify 85, 90, 95 or 105°

Handing required for all models, bottom arm, and floor plate packages.

Note: buying program discount on pivots applies when pivots are ordered separately

All fire rated openings must have a minimum of one intermediate pivot

Ordering example

| Model | Degree | Function (Hold, Selective or Non-Hold Open) | Hand | Finish |
|-------|--------|--|------|--------|
| 127 | 105 | S | LH | 625 |

USA & Canada Prices Effective March 3, 2025

Norton Rixson is a brand associated with ASSA ABLOY Accessories and Door Controls Group, Inc. Copyright© 2002-2025, ASSA ABLOY Accessories and Door Controls Group, Inc. All rights reserved. Reproduction in whole or in part without the express written permission of ASSA ABLOY Accessories and Door Controls Group, Inc. Contact Norton Rixson: 877-974-2255 or visit www.nortonrixson.com. In Canada contact us at: 800-461-3007 or visit www.assaabloydss.ca

ASSA ABLOY

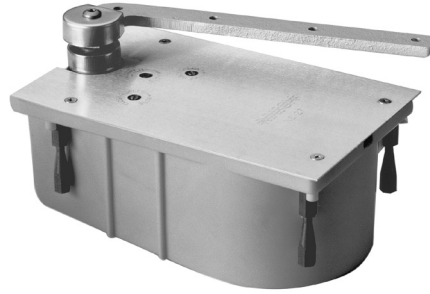

427 SERIES

3/4" Offset

| MODEL NO. | PRODUCT DESCRIPTION | LIST PRICE |
|----------------------|---|--|
| | | 605, 606, 611, 612, 613, 613E, 618, 619, 622, 625, 626, BSP, WSP |
| 427N*^ | 427 floor closer, non-hold open | \$3,111.00 |
| 427S*^ | 427 floor closer, selective hold open | \$3,302.00 |
| Closer Bodies | | |
| 427N LAP^ | 28 floor closer, non-hold open, closer - less all parts | \$1,929.00 |
| 427S LAP^ | 28 floor closer, selective hold open, closer - less all parts | \$2,120.00 |

Packages listed below are included with closer models above (except LAP) and can be ordered separately.

| PACKAGES/ COMPONENTS | PRODUCT DESCRIPTION | FOR MODELS | LIST PRICE |
|-------------------------|--|------------|------------|
| 180 x 102* | Top pivot package | All | \$499.00 |
| 652050R* 652050L* | Bottom arm package (R= right hand, L=left hand) | All | \$342.00 |
| 274050R* 274050L* | Floor plate package. (R= right hand, L=left hand) | 427N | \$178.00 |
| 274750R* 274750L* | | 427S | |
| 253000-PKG | Cement case | All | \$163.00 |

* finish required

^ specify 85, 90, 95 or 105°

Handing required for all models, bottom arm, and floor plate packages.

Note: buying program discount on pivots applies when pivots are ordered separately

Ordering example

| Model | Degree | Function (Hold, Selective or Non-Hold Open) | Hand | Finish |
|-------|--------|--|------|--------|
| 427 | 90 | N | RH | 613 |

USA & Canada Prices Effective March 3, 2025

Norton Rixson is a brand associated with ASSA ABLOY Accessories and Door Controls Group, Inc. Copyright© 2002-2025, ASSA ABLOY Accessories and Door Controls Group, Inc. All rights reserved. Reproduction in whole or in part without the express written permission of ASSA ABLOY Accessories and Door Controls Group, Inc. **Contact Norton Rixson: 877-974-2255 or visit www.nortonrixson.com.** In Canada contact us at: 800-461-3007 or visit www.assaabloydss.ca



L27 SERIES

3/4" Offset, Extra Heavy Duty/Lead Lined, 1-3/4" Door

| MODEL NO. | PRODUCT DESCRIPTION | LIST PRICE |
|----------------------|--|--|
| | | 605, 606, 611, 612, 613, 613E, 618, 619, 622, 625, 626, BSP, WSP |
| L27N*^ | L27 floor closer, non-hold open | \$4,123.00 |
| L27S*^ | L27 floor closer, selective hold open | \$4,314.00 |
| FL27N*^ | FL27 floor closer, non-hold open, fire-rated | \$4,733.00 |
| L27-180N* | L27 floor closer, 180° opening, non-hold open | \$4,415.00 |
| L27-180A* | L27 floor closer, 180° opening, automatic hold open | \$4,606.00 |
| FL27-180N* | FL27 floor closer, 180° opening, non-hold open, fire-rated | \$5,025.00 |
| Closer Bodies | | |
| L27N LAP^ | L27, FL27 floor closer, non-hold open, closer - less all parts | \$2,697.00 |
| L27S LAP^ | L27 floor closer, selective hold open, closer - less all parts | \$2,888.00 |
| L27-180N LAP | L27, FL27 floor closer, 180° opening, non-hold open, closer - less all parts | \$2,989.00 |
| L27-180A LAP | L27 floor closer, 180° opening, automatic hold open, closer - less all parts | \$3,180.00 |

Packages listed below are included with closer models above (except LAP) and can be ordered separately.

| PACKAGES/COMPONENTS | PRODUCT DESCRIPTION | FOR MODELS | LIST PRICE |
|----------------------|--|--|------------|
| L180* | Top pivot | L27N, L27S, L27-180N, L27-180A | \$548.00 |
| FL180* | | FL27N, FL27-180N | \$1,158.00 |
| 252051R* 252051L* | Bottom arm package (R= right hand, L=left hand) | All | \$350.00 |
| 274050R* 274050L* | Floor plate package (R= right hand, L=left hand) | L27N, FL27N, L27-180N, L27-180A, FL27-180N | \$178.00 |
| 274750R* 274750L* | | L27S | |
| 253001 | Cement case | All | \$350.00 |

* Finish required

^ Specify 85, 90, 95 or 105°

Handing required for all models, bottom arm, and floor plate packages.

Note: buying program discount on pivots applies when pivots are ordered separately

All fire rated openings must have a minimum of one intermediate pivot

Ordering example

| Model | Degree | Function (Hold, Selective or Non-Hold Open) | Hand | Finish |
|-------|--------|---|------|--------|
| L27 | 90 | N | RH | 605 |

USA & Canada Prices Effective March 3, 2025

Norton Rixson is a brand associated with ASSA ABLOY Accessories and Door Controls Group, Inc. Copyright© 2002-2025, ASSA ABLOY Accessories and Door Controls Group, Inc. All rights reserved. Reproduction in whole or in part without the express written permission of ASSA ABLOY Accessories and Door Controls Group, Inc. **Contact Norton Rixson: 877-974-2255 or visit www.nortonrixson.com. In Canada contact us at: 800-461-3007 or visit www.assaabloydss.ca**

Experience a safer and more open world

- Table of Contents
- Tools and Rules
- Terms and Conditions
- Surface Closers
- Overhead Concealed Closers
- Floor Closers
- Specialty Closers
- Door Control Accessories
- Low Energy Operators
- Electrified Closers & Holders
- Checkmate® Stops and Holders
- Pivots and Pivot Sets
- Electromagnetic Door Holder/Releases
- Parts

ASSA ABLOY



L27 SERIES

3/4" Offset, Extra Heavy Duty/Lead Lined, Other Door Thicknesses

| MODEL NO. | PRODUCT DESCRIPTION | LIST PRICE |
|-------------------------------------|--|--|
| | | 605, 606, 611, 612, 613, 613E, 618, 619, 622, 625, 626, BSP, WSP |
| L27N x door thickness* [^] | L27 floor closer, non-hold open | \$4,732.00 |
| L27S x door thickness* [^] | L27 floor closer, selective hold open | \$4,923.00 |
| L27-180N x door thickness* | L27 floor closer, 180° opening, non-hold open | \$5,024.00 |
| L27-180A x door thickness* | L27 floor closer, 180° opening, automatic hold open | \$5,215.00 |
| Closer Bodies | | |
| L27N LAP [^] | L27 floor closer, non-hold open, closer - less all parts | \$2,697.00 |
| L27S LAP [^] | L27 floor closer, selective hold open, closer - less all parts | \$2,888.00 |
| L27-180N LAP | L27 floor closer, 180° opening, non-hold open, closer - less all parts | \$2,989.00 |
| L27-180A LAP | L27 floor closer, 180° opening, automatic hold open, closer - less all parts | \$3,180.00 |

Packages listed below are included with closer models above (except LAP) and can be ordered separately.

| PACKAGES/COMPONENTS | PRODUCT DESCRIPTION | FOR MODELS | LIST PRICE |
|-----------------------|---|--------------------------|------------|
| L180 x door thickness | Top pivot package | All | \$826.00 |
| 252052R* 252052L* | 2" bottom arm package (R= right hand, L=left hand) | All | \$681.00 |
| 252053R* 252053L* | 2-1/4" bottom arm package | | |
| 252054R* 252054L* | 2-1/2" bottom arm package | | |
| 252055R* 252055L* | 3" bottom arm package | | |
| 274050R* 274050L* | Floor plate package (R= right hand, L=left hand) | L27N, L27-180N, L27-180A | \$178.00 |
| 274750R* 274750L* | | L27S | |
| 253001 | | Cement case | All |

* finish required

[^] specify 85, 90, 95 or 105°

Handing required for all models, bottom arm, and floor plate packages.

Note: buying program discount on pivots applies when pivots are ordered separately

All fire rated openings must have a minimum of one intermediate pivot

Ordering example

| Model | Degree | Function (Hold, Selective or Non-Hold Open) | Options | Hand | Finish |
|-------|--------|--|--------------------------------------|------|--------|
| L27 | 105 | S | 1/2" Ext Spdl, 2-1/2" thick doors | RH | 625 |

USA & Canada Prices Effective March 3, 2025

Norton Rixson is a brand associated with ASSA ABLOY Accessories and Door Controls Group, Inc. Copyright© 2002-2025, ASSA ABLOY Accessories and Door Controls Group, Inc. All rights reserved. Reproduction in whole or in part without the express written permission of ASSA ABLOY Accessories and Door Controls Group, Inc. Contact Norton Rixson: 877-974-2255 or visit www.nortonrixson.com. In Canada contact us at: 800-461-3007 or visit www.assaabloydss.com



Q27, QT27 SERIES

3/4" Offset, Quick Install

| MODEL NO. | PRODUCT DESCRIPTION | LIST PRICE |
|-----------------------|---|--|
| | | 605, 606, 611, 612, 613, 613E, 618, 619, 622, 625, 626, BSP, WSP |
| Q27N* [^] | Q27 floor closer, non-hold open | \$3,766.00 |
| Q27S* [^] | Q27 floor closer, selective hold open | \$3,957.00 |
| FQ27N* [^] | FQ27 floor closer, non-hold open, fire-rated | \$4,804.00 |
| QT27N* [^] | QT27 floor closer, non-hold open | \$3,588.00 |
| QT27S* [^] | QT27 floor closer, selective hold open | \$3,779.00 |
| FQT27N* [^] | FQT27 floor closer, non-hold open, fire-rated | \$4,626.00 |
| Closer Bodies | | |
| Q27N LAP [^] | 27, F27 floor closer, non-hold open, closer - less all parts | \$2,168.00 |
| Q27S LAP [^] | 27 floor closer, selective hold open, closer - less all parts | \$2,359.00 |

Packages listed below are included with closer models above (except LAP) and can be ordered separately.

| PACKAGES/ COMPONENTS | PRODUCT DESCRIPTION | FOR MODELS | LIST PRICE |
|----------------------|---|--------------------------|------------|
| 180* | Top pivot package | Q27N, Q27S, QT27N, QT27S | \$351.00 |
| F180* | | FQ27N, FQT27N | \$822.00 |
| 222050R* 222050L* | Bottom arm package (R= right hand, L=left hand) | All | \$402.00 |
| 294050R* 294050L* | Floor plate package (R= right hand, L=left hand) | Q27N, FQ27N | \$178.00 |
| 294750R* 294750L* | | Q27S | |
| 253000-PKG | Cement case | All | \$163.00 |
| M19* | Intermediate pivot | Q27N, Q27S, QT27N, QT27S | \$504.00 |
| FM19* | | FQ27N, FQT27N | \$1,071.00 |

* Finish required

[^] Specify 85, 90 or 95°

Handing required for all models, intermediate pivots, bottom arm, and floor plate packages.

Note: buying program discount on pivots applies when pivots are ordered separately

All fire rated openings must have a minimum of one intermediate pivot

Q, QT models cannot be ordered less intermediate pivot

Ordering example

| Model | Degree | Function (Hold, Selective or Non-Hold Open) | Hand | Finish |
|-------|--------|--|------|--------|
| Q27 | 95 | N | RH | 612 |

USA & Canada Prices Effective March 3, 2025

Norton Rixson is a brand associated with ASSA ABLOY Accessories and Door Controls Group, Inc. Copyright© 2002-2025, ASSA ABLOY Accessories and Door Controls Group, Inc. All rights reserved. Reproduction in whole or in part without the express written permission of ASSA ABLOY Accessories and Door Controls Group, Inc. Contact Norton Rixson: 877-974-2255 or visit www.nortonrixson.com. In Canada contact us at: 800-461-3007 or visit www.assaabloydss.ca

ASSA ABLOY



HM27 SERIES

3/4" Offset, Hollow Metal Door And Frame Prep, Heavy Duty

| MODEL NO. | PRODUCT DESCRIPTION | LIST PRICE |
|----------------------|---|--|
| | | 605, 606, 611, 612, 613, 613E, 618, 619, 622, 625, 626, BSP, WSP |
| HM27N*^ | HM27 floor closer, non-hold open | \$3,731.00 |
| FHM27N*^ | FHM27 floor closer, non-hold open, fire-rated | |
| HM27S*^ | HM27 floor closer, selective hold open | \$3,922.00 |
| Closer Bodies | | |
| HM27N LAP^ | 27, F27 floor closer, non-hold open, closer - less all parts | \$1,945.00 |
| HM27S LAP^ | 27 floor closer, selective hold open, closer - less all parts | \$2,136.00 |

Packages listed below are included with closer models above (except LAP) and can be ordered separately.

| PACKAGES/ COMPONENTS | PRODUCT DESCRIPTION | FOR MODELS | LIST PRICE |
|--------------------------|---|---------------|------------|
| 254545*-PK | Hinge package (3 per) | All | \$1,043.00 |
| 222050R*HM 222050L*HM | Bottom arm package (R= right hand, L=left hand) | All | \$402.00 |
| 274050R* 274050L* | Floor plate package (R= right hand, L=left hand) | HM27N, FHM27N | \$178.00 |
| 274750R* 274750L* | | HM27S | |
| 253000-PKG | Cement case | All | \$163.00 |

* specify finish

^ specify 85, 90, or 95°

Handing required for all models, bottom arm, and floor plate packages.

All fire rated openings must have a minimum of one intermediate pivot

Ordering example

| Model | Degree | Function (Hold, Selective or Non-Hold Open) | Hand | Finish |
|-------|--------|--|------|--------|
| HM27 | 90 | S | RH | 626 |

USA & Canada Prices Effective March 3, 2025

Norton Rixson is a brand associated with ASSA ABLOY Accessories and Door Controls Group, Inc. Copyright© 2002-2025, ASSA ABLOY Accessories and Door Controls Group, Inc. All rights reserved. Reproduction in whole or in part without the express written permission of ASSA ABLOY Accessories and Door Controls Group, Inc. Contact Norton Rixson: 877-974-2255 or visit www.nortonrixson.com. In Canada contact us at: 800-461-3007 or visit www.assaabloydss.ca



F327 SERIES

Independently Hung (Hanging Means Affect Pricing And Must Be Noted When Ordering)

| MODEL NO. | PRODUCT DESCRIPTION | LIST PRICE |
|--------------------|--|--|
| | | 605, 606, 611, 612, 613, 613E, 618, 619, 622, 625, 626, BSP, WSP |
| F327N* | F327 floor closer, non-hold open | \$3,015.00 |
| Closer Body | | |
| 327N LAP | 327 floor closer, non-hold open, closer - less all parts | \$2,087.00 |

Packages listed below are included with closer model above (except LAP) and can be ordered separately.

| PACKAGES/ COMPONENTS | PRODUCT DESCRIPTION | LIST PRICE |
|------------------------|---|------------|
| 3252010* | Bottom arm package | \$587.00 |
| 3274010R* 3274010L* | Floor plate package (R= right hand, L=left hand) | \$178.00 |
| 253000-PKG | Cement case | \$163.00 |

* Finish required

Handing required for all models, and floor plate packages.

Note: pricing for offset 1-3/4" thick doors hung on standard 4-1/2x4-1/2 butts or 3/4" offset pivots. For all other hanging means or door thicknesses, consult factory. Prices will be affected and will not carry any buy program or quote discounting.

Ordering example

| Model | Function (Hold, Selective or Non-Hold Open) | Hand | Finish |
|-------|--|------|--------|
| F327 | N | RH | 612 |

USA & Canada Prices Effective March 3, 2025

Norton Rixson is a brand associated with ASSA ABLOY Accessories and Door Controls Group, Inc. Copyright© 2002-2025, ASSA ABLOY Accessories and Door Controls Group, Inc. All rights reserved. Reproduction in whole or in part without the express written permission of ASSA ABLOY Accessories and Door Controls Group, Inc. Contact Norton Rixson: 877-974-2255 or visit www.nortonrixson.com. In Canada contact us at: 800-461-3007 or visit www.assaabloydss.ca

ASSA ABLOY



20 SERIES

3/4" Offset, Standard Duty

| MODEL NO. | PRODUCT DESCRIPTION | LIST PRICE |
|--------------------|--|--|
| | | 605, 606, 611, 612, 613, 613E, 618, 619, 622, 625, 626, BSP, WSP |
| 20N* | 20 floor closer, non-hold open | \$1,204.00 |
| F20N* | F20 floor closer, non-hold open, fire-rated | \$1,675.00 |
| Closer Body | | |
| 20N LAP | 20, F20 floor closer, non-hold open, closer - less all parts | \$315.00 |

Packages listed below are included with closer models above (except LAP) and can be ordered separately.

| PACKAGES/ COMPONENTS | PRODUCT DESCRIPTION | FOR MODELS | LIST PRICE |
|-------------------------|---|------------|------------|
| 180* | Top pivot package | 20N | \$351.00 |
| F180* | | F20N | \$822.00 |
| 252050R* 252050L* | Bottom arm package (R= right hand, L=left hand) | All | \$197.00 |
| 204050R* 204050L* | Floor plate package (R= right hand, L=left hand) | All | \$178.00 |
| 203000 | Cement case | All | \$163.00 |

* specify finish

Handing required for all models, bottom arm, and floor plate packages.

Note: buying program discount on pivots applies when pivots are ordered separately

All fire rated openings must have a minimum of one intermediate pivot

Ordering example

| Model | Function (Hold, Selective or Non-Hold Open) | Hand | Finish |
|-------|--|------|--------|
| 20 | N | RH | 619 |

USA & Canada Prices Effective March 3, 2025

Norton Rixson is a brand associated with ASSA ABLOY Accessories and Door Controls Group, Inc. Copyright© 2002-2025, ASSA ABLOY Accessories and Door Controls Group, Inc. All rights reserved. Reproduction in whole or in part without the express written permission of ASSA ABLOY Accessories and Door Controls Group, Inc. Contact Norton Rixson: 877-974-2255 or visit www.nortonrixson.com. In Canada contact us at: 800-461-3007 or visit www.assaabloydss.ca



28 SERIES

Center Hung, Single Acting

| MODEL NO. | PRODUCT DESCRIPTION | LIST PRICE |
|----------------------|---|--|
| | | 605, 606, 611, 612, 613, 613E, 618, 619, 622, 625, 626, BSP, WSP |
| 28N*^ | 28 floor closer, non-hold open | \$2,741.00 |
| 28S*^ | 28 floor closer, selective hold open | \$2,932.00 |
| 28N x 554*^ | 28 floor closer, non-hold open, 554 arm | \$2,741.00 |
| 28S x 554*^ | 28 floor closer, selective hold open, 554 arm | \$2,932.00 |
| Closer Bodies | | |
| 28N LAP^ | 28 floor closer, non-hold open, closer - less all parts | \$1,929.00 |
| 28S LAP^ | 28 floor closer, selective hold open, closer - less all parts | \$2,120.00 |

Packages listed below are included with closer models above (except LAP) and can be ordered separately.

| PACKAGES/ COMPONENTS | PRODUCT DESCRIPTION | FOR MODELS | LIST PRICE |
|-------------------------|---|------------|------------|
| 340* | Top pivot package | All | \$218.00 |
| 282026* | Standard bottom arm package | All | \$242.00 |
| 282554 | 554 bottom arm package | | |
| 284020R* 284020L* | Floor plate package (R= right hand, L=left hand) | 28N | \$189.00 |
| 284720R* 284720L* | | 28S | |
| 253000-PKG | Cement case | All | \$163.00 |

* Specify finish

^ Specify 85, 90, 95 or 105°

Handing required for all models, and floor plate packages.

Note: buying program discount on pivots applies when pivots are ordered separately

Ordering example

| Prefix | Model | Degree | Function (Hold, Selective or Non-Hold Open) | Hand | Finish |
|--------|-------|--------|--|------|--------|
| W | 28 | 90 | N | RH | 626 |

USA & Canada Prices Effective March 3, 2025

Norton Rixson is a brand associated with ASSA ABLOY Accessories and Door Controls Group, Inc. Copyright© 2002-2025, ASSA ABLOY Accessories and Door Controls Group, Inc. All rights reserved. Reproduction in whole or in part without the express written permission of ASSA ABLOY Accessories and Door Controls Group, Inc. **Contact Norton Rixson: 877-974-2255 or visit www.nortonrixson.com. In Canada contact us at: 800-461-3007 or visit www.assaabloydss.ca**

ASSA ABLOY

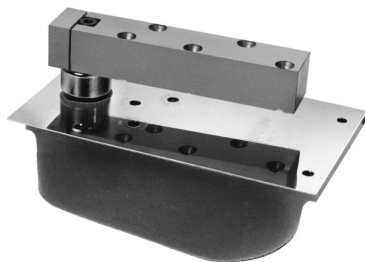

H28 SERIES

Center Hung, Single Acting, Extra Heavy Duty

| MODEL NO. | PRODUCT DESCRIPTION | LIST PRICE |
|----------------------|--|--|
| | | 605, 606, 611, 612, 613, 613E, 618, 619, 622, 625, 626, BSP, WSP |
| H28N*^ | H28 floor closer, non-hold open | \$4,604.00 |
| H28S*^ | H28 floor closer, selective hold open | \$4,795.00 |
| H28N X 587*^ | H28 floor closer, non-hold open, 587 arm | \$4,604.00 |
| H28S X 587*^ | H28 floor closer, selective hold open, 587 arm | \$4,795.00 |
| Closer Bodies | | |
| H28N LAP^ | H28 floor closer, non-hold open, closer - less all parts | \$2,245.00 |
| H28S LAP^ | H28 floor closer, selective hold open, closer - less all parts | \$2,436.00 |

Packages listed below are included with closer models above (except LAP) and can be ordered separately.

| PACKAGES/ COMPONENTS | PRODUCT DESCRIPTION | FOR MODELS | LIST PRICE |
|-------------------------|---|------------|------------|
| H340 | Top pivot package | All | \$720.00 |
| 262022 | Standard bottom arm package | All | \$1,100.00 |
| 262587 | 587 bottom arm package | | |
| 284020R* 284020L* | Floor plate package (R= right hand, L=left hand) | H28N | \$189.00 |
| 284720R* 284720L* | | H28S | |
| 253001 | Cement case | All | \$350.00 |

* specify finish

^ specify 85, 90, 95 or 105°

Handing required for all models, and floor plate packages.

Note: buying program discount on pivots applies when pivots are ordered separately

Ordering example

| Model | Degree | Function (Hold, Selective or Non-Hold Open) | Hand | Finish |
|-------|--------|--|------|--------|
| H28 | 90 | S | RH | 612 |

USA & Canada Prices Effective March 3, 2025

Norton Rixson is a brand associated with ASSA ABLOY Accessories and Door Controls Group, Inc. Copyright© 2002-2025, ASSA ABLOY Accessories and Door Controls Group, Inc. All rights reserved. Reproduction in whole or in part without the express written permission of ASSA ABLOY Accessories and Door Controls Group, Inc. Contact Norton Rixson: 877-974-2255 or visit www.nortonrixson.com. In Canada contact us at: 800-461-3007 or visit www.assaabloydss.ca



328 SERIES

Center Hung, Single Acting, Patch Fittings

| MODEL NO. | PRODUCT DESCRIPTION | LIST PRICE |
|----------------------|--|--|
| | | 605, 606, 611, 612, 613, 613E, 618, 619, 622, 625, 626, BSP, WSP |
| 328N*^ | 328 floor closer, non-hold open | \$2,281.00 |
| 328S*^ | 328 floor closer, selective hold open | \$2,472.00 |
| Closer Bodies | | |
| 328N LAP^ | 328 floor closer, non-hold open, closer - less all parts | \$1,929.00 |
| 328S LAP^ | 328 floor closer, selective hold open, closer - less all parts | \$2,120.00 |

Packages listed below are included with closer models above (except LAP) and can be ordered separately.

| PACKAGES/ COMPONENTS | PRODUCT DESCRIPTION | FOR MODELS | LIST PRICE |
|-------------------------|---|------------|------------|
| 284020R* 284020L* | Floor plate package (R= right hand, L=left hand) | 328N | \$189.00 |
| 284720R* 284720L* | | 328S | |
| 253000-PKG | Cement case | All | \$163.00 |

* Specify finish

^ Specify 85, 90, 95 or 105°

Handing required for all models, and floor plate packages

Note: buying program discount on pivots applies when pivots are ordered separately

Ordering example

| Model | Degree | Function (Hold, Selective or Non-Hold Open) | Hand | Finish |
|-------|--------|--|------|--------|
| 328 | 90 | N | RH | 612 |

USA & Canada Prices Effective March 3, 2025

Norton Rixson is a brand associated with ASSA ABLOY Accessories and Door Controls Group, Inc. Copyright© 2002-2025, ASSA ABLOY Accessories and Door Controls Group, Inc. All rights reserved. Reproduction in whole or in part without the express written permission of ASSA ABLOY Accessories and Door Controls Group, Inc. **Contact Norton Rixson: 877-974-2255 or visit www.nortonrixson.com. In Canada contact us at: 800-461-3007 or visit www.assaabloydss.ca**

ASSA ABLOY



428 SERIES

Center Hung, Single Acting, Patch Fittings

| MODEL NO. | PRODUCT DESCRIPTION | LIST PRICE |
|----------------------|--|---------------|
| | | 605, 629, 630 |
| 428N*^ | 428 floor closer, non-hold open | \$3,288.00 |
| 428S*^ | 428 floor closer, selective hold open | \$3,479.00 |
| Closer Bodies | | |
| 428N LAP^ | 428 floor closer, non-hold open, closer - less all parts | \$1,929.00 |
| 428S LAP^ | 428 floor closer, selective hold open, closer - less all parts | \$2,120.00 |

Packages listed below are included with closer models above (except LAP) and can be ordered separately.

| PACKAGES/ COMPONENTS | PRODUCT DESCRIPTION | FOR MODELS | LIST PRICE |
|-------------------------|---|------------|------------|
| 7494*PK | Top pivot package | 428N, 428S | \$470.00 |
| 7495*PK | Bottom arm package | 428N, 428S | \$537.00 |
| 284020R* 284020L* | Floor plate package (R= right hand, L=left hand) | 428N | \$189.00 |
| 284720R* 284720L* | | 428S | |
| 253000-PKG | Cement case | All | \$163.00 |

* specify finish

^ specify 85, 90, 95 or 105°

Handing required for all models, and floor plate packages.

Note: buying program discount on pivots applies when pivots are ordered separately

Ordering example

| Model | Degree | Function (Hold, Selective or Non-Hold Open) | Hand | Finish |
|-------|--------|--|------|--------|
| 428 | 90 | S | LH | 626 |

USA & Canada Prices Effective March 3, 2025

Norton Rixson is a brand associated with ASSA ABLOY Accessories and Door Controls Group, Inc. Copyright© 2002-2025, ASSA ABLOY Accessories and Door Controls Group, Inc. All rights reserved. Reproduction in whole or in part without the express written permission of ASSA ABLOY Accessories and Door Controls Group, Inc. Contact Norton Rixson: 877-974-2255 or visit www.nortonrixson.com. In Canada contact us at: 800-461-3007 or visit www.assaabloydss.ca

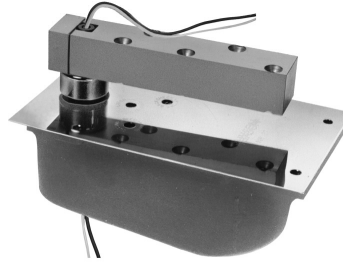

EH28 SERIES

Center Hung, Single Acting, Thru-Wire/Power Transfer

| MODEL NO. | PRODUCT DESCRIPTION | LIST PRICE |
|----------------------|---|--|
| | | 605, 606, 611, 612, 613, 613E, 618, 619, 622, 625, 626, BSP, WSP |
| EH28N*^ | EH28 floor closer, non-hold open | \$5,036.00 |
| EH28S*^ | EH28 floor closer, selective hold open | \$5,227.00 |
| EH28N x 587*^ | EH28 floor closer, non-hold open, 587 arm | \$5,036.00 |
| EH28S x 587*^ | H28 floor closer, selective hold open, 587 arm | \$5,227.00 |
| Closer Bodies | | |
| EH28N LAP^ | EH28 floor closer, non-hold open, closer - less all parts | \$2,677.00 |
| EH28S LAP^ | EH28 floor closer, selective hold open, closer - less all parts | \$2,868.00 |

Packages listed below are included with closer models above (except LAP) and can be ordered separately.

| PACKAGES/ COMPONENTS | PRODUCT DESCRIPTION | FOR MODELS | LIST PRICE |
|-------------------------|---|--------------------|------------|
| H340* | Top pivot package | All | \$720.00 |
| 262022 | Standard bottom arm package | All | \$1,100.00 |
| 262587 | 587 bottom arm package | | |
| 284020R* 284020L* | Floor plate package (R= right hand, L=left hand) | EH28N, EH28N x 587 | \$189.00 |
| 284720R* 284720L* | | EH28S, EH28S x 587 | |
| 253001 | Cement case | All | \$350.00 |

* Specify finish

^ Specify 85, 90, 95 or 105°

Handing required for all models, and floor plate packages

Note: buying program discount on pivots applies when pivots are ordered separately

Ordering example

| Model | Degree | Function (Hold, Selective or Non-Hold Open) | Option | Hand | Finish |
|-------|--------|--|------------------------|------|--------|
| EH28 | 90 | N | 554 arm, 1/2" Ext Spdl | RH | 605 |

USA & Canada Prices Effective March 3, 2025

Norton Rixson is a brand associated with ASSA ABLOY Accessories and Door Controls Group, Inc. Copyright© 2002-2025, ASSA ABLOY Accessories and Door Controls Group, Inc. All rights reserved. Reproduction in whole or in part without the express written permission of ASSA ABLOY Accessories and Door Controls Group, Inc. **Contact Norton Rixson: 877-974-2255 or visit www.nortonrixson.com. In Canada contact us at: 800-461-3007 or visit www.assaabloydss.ca**

ASSA ABLOY

30 40 SERIES

Center Hung, Double Acting

| MODEL NO. | PRODUCT DESCRIPTION | LIST PRICE |
|----------------------|---|--|
| | | 605, 606, 611, 612, 613, 613E, 618, 619, 622, 625, 626, BSP, WSP |
| 30N* | 30 floor closer, non-hold open | \$3,350.00 |
| 30A*^ | 30 floor closer, automatic hold open | \$3,541.00 |
| 40N* | 40 floor closer, non-hold open | \$3,445.00 |
| 40A*^ | 40 floor closer, automatic hold open | \$3,636.00 |
| Closer Bodies | | |
| 30N LAP | 30 floor closer, non-hold open, closer - less all parts | \$2,451.00 |
| 30A LAP^ | 30 floor closer, automatic hold open, closer - less all parts | \$2,642.00 |
| 40N LAP | 40 floor closer, non-hold open, closer - less all parts | \$2,496.00 |
| 40A LAP^ | 40 floor closer, automatic hold open, closer - less all parts | \$2,687.00 |

Packages listed below are included with closer models above (except LAP) and can be ordered separately.

| PACKAGES/ COMPONENTS | PRODUCT DESCRIPTION | FOR MODELS | LIST PRICE |
|-------------------------|---------------------|------------|------------|
| 340* | Top pivot package | All | \$218.00 |
| 302026* | Bottom arm package | All | \$242.00 |
| 304020* | Floor plate package | 30N, 30A | \$249.00 |
| 404020* | | 40N, 40A | \$241.00 |
| 303000 | Cement case | 30N, 30A | \$190.00 |
| 403000 | | 40N, 40A | \$248.00 |

* finish required

^ specify 90 or 100° on A only

Note: buying program discount on pivots applies when pivots are ordered separately

Ordering example

| Model | Function (Hold or Non-Hold Open) | Finish |
|-------|-------------------------------------|--------|
| 30 | N | 606 |

USA & Canada Prices Effective March 3, 2025

Norton Rixson is a brand associated with ASSA ABLOY Accessories and Door Controls Group, Inc. Copyright© 2002-2025, ASSA ABLOY Accessories and Door Controls Group, Inc. All rights reserved. Reproduction in whole or in part without the express written permission of ASSA ABLOY Accessories and Door Controls Group, Inc. **Contact Norton Rixson: 877-974-2255 or visit www.nortonrixson.com. In Canada contact us at: 800-461-3007 or visit www.assaabloydss.ca**



H40 SERIES

Center Hung, Double Acting

| MODEL NO. | PRODUCT DESCRIPTION | LIST PRICE |
|----------------------|--|--|
| | | 605, 606, 611, 612, 613, 613E, 618, 619, 622, 625, 626, BSP, WSP |
| H40N* | H40 floor closer, non-hold open | \$6,426.00 |
| H40A*^ | H40 floor closer, automatic hold open | \$6,617.00 |
| H40N x 587* | H40 floor closer, non-hold open, 587 arm | \$6,426.00 |
| H40A x 587*^ | H40 floor closer, automatic hold open, 587 arm | \$6,617.00 |
| Closer Bodies | | |
| H40N LAP | H40 floor closer, non-hold open, closer - less all parts | \$4,117.00 |
| H40A LAP^ | H40 floor closer, automatic hold open, closer - less all parts | \$4,308.00 |

Packages listed below are included with closer models above (except LAP) and can be ordered separately.

| PACKAGES/ COMPONENTS | PRODUCT DESCRIPTION | FOR MODELS | LIST PRICE |
|----------------------|-----------------------------|------------|------------|
| H340* | Top pivot package | All | \$720.00 |
| 262022 | Standard bottom arm package | All | \$1,100.00 |
| 262587 | 587 bottom arm package | All | |
| 404020* | Floor plate package | All | \$241.00 |
| 403000 | Cement case | All | \$248.00 |

* Finish required

^ Specify 90 or 100° on A only

Note: buying program discount on pivots applies when pivots are ordered separately

Ordering example

| Model | Function (Hold or Non-Hold Open) | Option | Finish |
|-------|----------------------------------|---------|--------|
| H40 | N | 587 arm | 625 |

USA & Canada Prices Effective March 3, 2025

Norton Rixson is a brand associated with ASSA ABLOY Accessories and Door Controls Group, Inc. Copyright© 2002-2025, ASSA ABLOY Accessories and Door Controls Group, Inc. All rights reserved. Reproduction in whole or in part without the express written permission of ASSA ABLOY Accessories and Door Controls Group, Inc. Contact Norton Rixson: 877-974-2255 or visit www.nortonrixson.com. In Canada contact us at: 800-461-3007 or visit www.assaabloydss.ca

ASSA ABLOY

OPTIONS

| PREFIX | DESCRIPTION | PRICE |
|--------|---|--------------|
| PH | Physically handicapped 5 lbs. of opening force for ADA compliance for interior doors. If used on exterior doors, the low opening force may not be enough to close the door. PH is also available in 8.5 lbs. of opening force. Suffix 8.5 lbs. when ordering. PH not available on F models. | \$0.00 |
| DA | Delayed action holds door open at 70 degrees for up to 40 seconds. DA cannot be ordered with hold open closers. Not available with Models 27-180, L27-180, 30 and 40. | Add \$215.00 |
| SC | Sealing a closer protects it from moisture. Cement case and closer body are gasketed and fastened together. Closer must be ordered with cement case and shipped at the same time. | Add \$241.00 |
| WD | Reinforcement bracket that protects door skin for center hung wood doors using arm 282026, 302026. | \$0.00 |

| SUFFIX | DESCRIPTION | PRICE |
|----------|--|---|
| Ext Spdl | To accommodate special floor conditions, the spindle can be ordered in 1/2" increments up to and including 2" longer. Closer must be ordered with longer spindle, it cannot be field adjusted. | Add \$223.00 |
| Torx | Security screws. Only provided for screws visible. | Add \$418.00 |
| CWF | Cold weather fluid for temperatures consistently below 0 degrees. | Add \$98.00 |
| -20 | 20 minute UL listing for smoke doors. Do not prefix F. | Add \$41.00 |
| 8.5# | Prefix PH when ordering this light opening force. Low opening force may not be enough to close the door. | \$0.00 |
| SPLO | Special layout that may require special templating and/or products | Excluded from buying program Contact factory for pricing |

ACCESSORIES

| MODEL | DESCRIPTION | LIST PRICE |
|---------|---|------------|
| 1101 | Cement case for use with expansion joints, (handed) | \$803.00 |
| 79501 | Cement case for use with shallow floors (non-handed) | \$480.00 |
| 25204 | Twin cement case 1-7/8" mullion for back to back closers. Must be ordered with closers. | \$385.00 |
| 25304 | Twin cement case 2" mullion for back to back closers. Must be ordered with closers. | |
| 846* | Cover pan for 27 closer, specify depth, hand 1-3/4 doors only | \$3,124.00 |
| 3910* | Cover pan for L27 closer, specify depth, hand 1-3/4 doors only | |
| 2237* | Cover pan for 28 closer x 554 flat arm, specify depth, hand. | |
| 841* | Cover pan for 28 closer, centering arm, specify depth, hand. | |
| 841B* | Cover pan for H28 and H28 x 587 arm closers, specify depth, hand | \$128.00 |
| 60131 | Lock edge applied stop for center hung doors. Specify finish. | |
| 1859001 | Quickspotter installation 25, 27, 28, 30, 40 | \$173.00 |
| 1859501 | Quickspotter installation for Q27 | |

* Specify stainless steel or brass

USA & Canada Prices Effective March 3, 2025

Norton Rixson is a brand associated with ASSA ABLOY Accessories and Door Controls Group, Inc. Copyright© 2002-2025, ASSA ABLOY Accessories and Door Controls Group, Inc. All rights reserved. Reproduction in whole or in part without the express written permission of ASSA ABLOY Accessories and Door Controls Group, Inc. **Contact Norton Rixson: 877-974-2255 or visit www.nortonrixson.com. In Canada contact us at: 800-461-3007 or visit www.assaabloydss.ca**



51 SERIES

3/4" Offset

| MODEL NO. | PRODUCT DESCRIPTION | DOOR WIDTH~ | LIST PRICE |
|--|--|--|--|
| | | | 605, 606, 611, 612, 613, 613E, 618, 619, 622, 625, 626, BSP, WSP |
| 5103NBC* 5104NBC* 5105NBC* | 51 floor closer, non-hold open w/ backcheck | | \$2,827.00 |
| 5103ABC*^ 5104ABC*^ 5105ABC*^ | 51 floor closer, automatic hold open w/ backcheck | 5103 = 36" 5104 = 42" 5105 = 48" | \$2,885.00 |
| F5103NBC* F5104NBC* F5105NBC* | F51 floor closer, non-hold open w/ backcheck, fire rated | | \$3,298.00 |
| Closer Bodies | | | |
| 5103NBC LAP 5104NBC LAP 5105NBC LAP | 51, F51 floor closer, non-hold open w/ backcheck, closer - less all parts | | \$1,901.00 |
| 5103ABC LAP^ 5104ABC LAP^ 5105ABC LAP^ | 51 floor closer, automatic hold open w/ backcheck, closer - less all parts | | \$1,959.00 |

Packages listed below are included with closer models above (except LAP) and can be ordered separately.

| PACKAGES/COMPONENTS | PRODUCT DESCRIPTION | FOR MODELS | LIST PRICE |
|------------------------------|---|------------|------------|
| 180* | Top pivot package | 51N, 51A | \$351.00 |
| F180* | | F51N | \$822.00 |
| 252050R* 252050L* | Bottom arm package (R= right hand, L=left hand) | All | \$197.00 |
| 4000500R*XXE 4000500L*XXE | Floor plate package (R= right hand, L=left hand) | All | \$189.00 |
| 4000301 | Cement case | All | |

* Specify finish

^ Specify 90, 105 or 180° on ABC only

~ Model number is determined by door width

Handing required for all models, bottom arm, and floor plate packages

Note: buying program discount on pivots applies when pivots are ordered separately

All fire rated openings must have a minimum of one intermediate pivot

Ordering example

| Model | Function (Automatic or Non-Hold Open) | Backcheck (Standard) | Hand | Finish |
|-------|--|-------------------------|------|--------|
| 5104 | N | BC | RH | 626 |

USA & Canada Prices Effective March 3, 2025

Norton Rixson is a brand associated with ASSA ABLOY Accessories and Door Controls Group, Inc. Copyright© 2002-2025, ASSA ABLOY Accessories and Door Controls Group, Inc. All rights reserved. Reproduction in whole or in part without the express written permission of ASSA ABLOY Accessories and Door Controls Group, Inc. Contact Norton Rixson: 877-974-2255 or visit www.nortonrixson.com. In Canada contact us at: 800-461-3007 or visit www.assaabloydss.ca

ASSA ABLOY

51 SERIES

1-1/2" Offset

| MODEL NO. | PRODUCT DESCRIPTION | DOOR WIDTH~ | LIST PRICE |
|---|--|--|--|
| | | | 605, 606, 611, 612, 613, 613E, 618, 619, 622, 625, 626, BSP, WSP |
| 5103NBC x 1-1/2OS* 5104NBC x 1-1/2OS* 5105NBC x 1-1/2OS* | 51 floor closer, non-hold open w/ backcheck | | \$3,193.00 |
| 5103ABC x 1-1/2OS*^ 5104ABC x 1-1/2OS*^ 5105ABC x 1-1/2OS*^ | 51 floor closer, automatic hold open w/ backcheck | 5103 = 36" 5104 = 42" 5105 = 48" | \$3,251.00 |
| F5103NBC x 1-1/2OS* F5104NBC x 1-1/2OS* F5105NBC x 1-1/2OS* | F51 floor closer, non-hold open w/ backcheck, fire rated | | \$3,857.00 |
| Closer Bodies | | | |
| 5103NBC LAP 5104NBC LAP 5105NBC LAP | 51, F51 floor closer, non-hold open w/ backcheck, closer - less all parts | | \$1,901.00 |
| 5103ABC LAP^ 5104ABC LAP^ 5105ABC LAP^ | 51 floor closer, automatic hold open w/ backcheck, closer - less all parts | | \$1,959.00 |

Packages listed below are included with closer models above (except LAP) and can be ordered separately.

| PACKAGES/ COMPONENTS | PRODUCT DESCRIPTION | FOR MODELS | LIST PRICE |
|------------------------------|--|------------|------------|
| 180 x 1-1/2OS* | Top pivot package | 51N, 51A | \$611.00 |
| F180 x 1-1/2OS* | | F51N | \$1,275.00 |
| 252060R* 252060L* | Bottom arm package (R= right hand, L=left hand) | All | \$303.00 |
| 4000500R*XXE 4000500L*XXE | Floor plate package (R= right hand, L=left hand) | All | \$189.00 |
| 4000301 | Cement case | All | |

* specify finish

^ specify 90, 105 or 180° on ABC only

~ Model number is determined by door width

Handing required for all models, bottom arm, and floor plate packages.

Note: buying program discount on pivots applies when pivots are ordered separately

All fire rated openings must have a minimum of one intermediate pivot

Ordering example

| Model | Degree | Function (Automatic or Non-Hold Open) | Backcheck (Standard) | Hand | Finish |
|------------------|--------|---------------------------------------|----------------------|------|--------|
| 5103 x 1-1/2" OS | 90 | A | BC | RH | 626 |

USA & Canada Prices Effective March 3, 2025

Norton Rixson is a brand associated with ASSA ABLOY Accessories and Door Controls Group, Inc. Copyright© 2002-2025, ASSA ABLOY Accessories and Door Controls Group, Inc. All rights reserved. Reproduction in whole or in part without the express written permission of ASSA ABLOY Accessories and Door Controls Group, Inc. Contact Norton Rixson: 877-974-2255 or visit www.nortonrixson.com. In Canada contact us at: 800-461-3007 or visit www.assaabloydss.ca



Q51, QT51 SERIES

3/4" Offset, Quick Install

| MODEL NO. | PRODUCT DESCRIPTION | DOOR WIDTH~ | LIST PRICE |
|---|--|--|--|
| | | | 605, 606, 611, 612, 613, 613E, 618, 619, 622, 625, 626, BSP, WSP |
| Q5103NBC* Q5104NBC* Q5105NBC* | Q51 floor closer, non-hold open w/ backcheck | Q/QT5103 = 36" Q/QT5104 = 42" Q/QT5105 = 48" | \$3,662.00 |
| Q5103ABC*^ Q5104ABC*^ Q5105ABC*^ | Q51 floor closer, automatic hold open w/ backcheck | | \$3,720.00 |
| FQ5103NBC* FQ5104NBC* FQ5105NBC* | FQ51 floor closer, non-hold open w/ backcheck, fire rated | | \$4,700.00 |
| QT5103NBC* QT5104NBC* QT5105NBC* | QT51 floor closer, non-hold open w/ backcheck | | \$3,473.00 |
| QT5103ABC*^ QT5104ABC*^ QT5105ABC*^ | QT51 floor closer, automatic hold open w/ backcheck | | \$3,531.00 |
| FQT5103NBC* FQT5104NBC* FQT5105NBC* | FQT51 floor closer, non-hold open w/ backcheck | | \$3,944.00 |
| Closer Bodies | | | |
| Q5103NBC LAP Q5104NBC LAP Q5105NBC LAP | Q51, FQ51, QT51, FQT51 floor closer, non-hold open w/ backcheck, closer - less all parts | | \$2,027.00 |
| Q5103ABC LAP^ Q5104ABC LAP^ Q5105ABC LAP^ | Q51, QT51 floor closer, automatic hold open w/ backcheck, closer - less all parts | | \$2,085.00 |

Packages listed below are included with closer models above (except LAP) and can be ordered separately.

| PACKAGES/ COMPONENTS | PRODUCT DESCRIPTION | FOR MODELS | LIST PRICE |
|------------------------------|--|--------------------------|------------|
| 180* F180* | Top pivot package | Q51N, Q51A, QT51N, QT51A | \$351.00 |
| | | FQ51N, FQT51N | \$822.00 |
| 222050R* 222050L* | Bottom arm package (R= right hand, L=left hand) | All | \$402.00 |
| 4000501R*XXE 4000501L*XXE | Floor plate package (R= right hand, L=left hand) | Q51, Q51A, FQ51N | \$189.00 |
| 4000301 | Cement case | All | |
| M19* FM19* | Intermediate pivot | Q51N, Q51A, QT51N, QT51A | \$504.00 |
| | | FQ51N, FQT51N | \$1,071.00 |

* Specify finish

^ Specify 90 or 105 on ABC only

~ Model number determined by door width

Notes:

- Handing required for all models, bottom arm and floor plate packages, intermediate pivots
- Buying program discount on pivots applies when pivots are ordered separately
- All fire rated openings must have a minimum of one intermediate pivot
- Q, QT models cannot be ordered less intermediate pivot

Ordering example

| Prefix | Model | Function (Automatic or Non-Hold Open) | Backcheck (Standard) | Hand | Finish |
|--------|-------|---------------------------------------|----------------------|------|--------|
| F | Q5103 | N | BC | RH | 626 |

USA & Canada Prices Effective March 3, 2025



HM51 SERIES

3/4" Offset, Hollow Metal Door And Frame Prep

| MODEL NO. | PRODUCT DESCRIPTION | DOOR WIDTH~ | LIST PRICE |
|--|---|--|--|
| | | | 605, 606, 611, 612, 613, 613E, 618, 619, 622, 625, 626, BSP, WSP |
| HM5103NBC* HM5104NBC* HM5105NBC* | HM51 floor closer, non-hold open w/ backcheck | HM5103 = 36" HM5104 = 42" HM5105 = 48" | \$3,724.00 |
| HM5103ABC*^ HM5104ABC*^ HM5105ABC*^ | HM51 floor closer, automatic hold open w/ backcheck | | \$3,782.00 |
| FHM5103NBC* FHM5104NBC* FHM5105NBC* | FHM51 floor closer, non-hold open w/ backcheck, fire rated | | \$3,724.00 |
| Closer Bodies | | | |
| 5103NBC LAP 5104NBC LAP 5105NBC LAP | HM51, FHM51 floor closer, non-hold open w/ backcheck, closer - less all parts | | \$1,901.00 |
| 5103ABC LAP^ 5104ABC LAP^ 5105ABC LAP^ | HM51 floor closer, automatic hold open w/ backcheck, closer - less all parts | | \$1,959.00 |

Packages listed below are included with closer models above (except LAP) and can be ordered separately.

| PACKAGES/ COMPONENTS | PRODUCT DESCRIPTION | FOR MODELS | LIST PRICE |
|------------------------------|---|------------|------------|
| 254545*PK | Hinge package (3 per) | All | \$1,043.00 |
| 222050R*HM 222050L*HM | Bottom arm package (R= right hand, L=left hand) | All | \$402.00 |
| 4000501R*XXE 4000501L*XXE | Floor plate package (R= right hand, L=left hand) | All | \$189.00 |
| 4000301 | Cement case | All | |

* specify finish

^ specify 90 or 105° on ABC only

~ Model number is determined by door width

Handing required for all models, bottom arm, and floor plate packages.

All fire rated openings must have a minimum of 3 hinges

Ordering example

| Model | Degree | Function (Automatic or Non-Hold Open) | Backcheck (Standard) | Hand | Finish |
|--------|--------|--|-------------------------|------|--------|
| HM5105 | 105 | N | BC | RH | 626 |

USA & Canada Prices Effective March 3, 2025

Norton Rixson is a brand associated with ASSA ABLOY Accessories and Door Controls Group, Inc. Copyright© 2002-2025, ASSA ABLOY Accessories and Door Controls Group, Inc. All rights reserved. Reproduction in whole or in part without the express written permission of ASSA ABLOY Accessories and Door Controls Group, Inc. Contact Norton Rixson: 877-974-2255 or visit www.nortonrixson.com. In Canada contact us at: 800-461-3007 or visit www.assaabloydss.ca



53, 5310 SERIES

Independently Hung (Hanging Means Affect Pricing And Must Be Noted When Ordering)

| MODEL NO. | PRODUCT DESCRIPTION | DOOR WIDTH~ | LIST PRICE |
|---|--|---|--|
| | | | 605, 606, 611, 612, 613, 613E, 618, 619, 622, 625, 626, BSP, WSP |
| F5303NBC* F5304NBC* F5305NBC* | 53 floor closer mounted parallel to frame, non-hold open w/ backcheck | F5303 = 36" F5304 = 42" F5305 = 48" | \$2,866.00 |
| Closer Bodies | | | |
| 5303NBC LAP 5304NBC LAP 5305NBC LAP | 53 floor closer mounted parallel to frame, non-hold open w/ backcheck, closer - less all parts | | \$1,901.00 |

| MODEL NO. | PRODUCT DESCRIPTION | DOOR WIDTH~ | LIST PRICE |
|---|---|---|--|
| | | | 605, 606, 611, 612, 613, 613E, 618, 619, 622, 625, 626, BSP, WSP |
| F5313NBC* F5314NBC* F5315NBC* | 53 floor closer mounted perpendicular to frame, automatic hold open w/ backcheck | F5313 = 36" F5314 = 42" F5315 = 48" | \$4,034.00 |
| Closer Bodies | | | |
| 5313NBC LAP 5314NBC LAP 5315NBC LAP | 53 floor closer mounted perpendicular to frame, automatic hold open w/ backcheck, closer - less all parts | | \$1,998.00 |

Packages listed below are included with closer models above (except LAP) and can be ordered separately.

| PACKAGES/ COMPONENTS | PRODUCT DESCRIPTION | FOR MODELS | LIST PRICE |
|----------------------|---------------------|---------------------|------------|
| 3252010* | Bottom arm package | All | \$587.00 |
| 4000600-*XXE | Floor plate package | All | \$189.00 |
| 4000301 | Cement case | All | |
| FM19 | Intermediate Pivot | F5313, F5314, F5315 | \$1,071.00 |

* Specify finish

~ Model number is determined by door width

Handing required for all models

5310 can only be used with F519 pocket pivot (order separately)

Hanging means used must be specified when ordering

Pricing for offset 1-3/4" thick doors hung on standard 4-1/2x4-1/2 butts or 3/4" offset pivots. For all other hanging means or door thicknesses, consult factory. Prices will be affected and will not carry any buy program or quote discounting.

Ordering example

| Model | Function (Automatic or Non-Hold Open) | Backcheck (Standard) | Hand | Finish |
|-------|---------------------------------------|----------------------|------|--------|
| F5303 | N | BC | RH | 626 |
| F5314 | N | BC | LH | 613 |

USA & Canada Prices Effective March 3, 2025

Norton Rixson is a brand associated with ASSA ABLOY Accessories and Door Controls Group, Inc. Copyright© 2002-2025, ASSA ABLOY Accessories and Door Controls Group, Inc. All rights reserved. Reproduction in whole or in part without the express written permission of ASSA ABLOY Accessories and Door Controls Group, Inc. Contact Norton Rixson: 877-974-2255 or visit www.nortonrixson.com. In Canada contact us at: 800-461-3007 or visit www.assaabloydss.ca

ASSA ABLOY



50 SERIES

Center Hung, Single Acting

| MODEL NO. | PRODUCT DESCRIPTION | DOOR WIDTH~ | LIST PRICE |
|---|--|--|--|
| | | | 605, 606, 611, 612, 613, 613E, 618, 619, 622, 625, 626, BSP, WSP |
| 5013NBC* 5014NBC* 5015NBC* | 5010 floor closer, non-hold open w/ backcheck | 5013 = 36" 5014 = 42" 5025 = 48" | \$2,739.00 |
| 5013ABC*^ 5014ABC*^ 5015ABC*^ | 5010 floor closer, automatic hold open w/ backcheck | | \$2,797.00 |
| 5013NBC x 554* 5014NBC x 554* 5015NBC x 554* | 5010 floor closer, non-hold open w/ backcheck, 554 arm | | \$2,739.00 |
| 5013ABC x 554*^ 5014ABC x 554*^ 5015ABC x 554*^ | 5010 floor closer, automatic hold open w/ backcheck, 554 arm | | \$2,797.00 |
| Closer Bodies | | | |
| 5013NBC LAP 5014NBC LAP 5015NBC LAP | 5010 floor closer, non-hold open w/ backcheck, closer - less all parts | | \$1,901.00 |
| 5013ABC LAP^ 5014ABC LAP^ 5015ABC LAP^ | 5010 floor closer, automatic hold open w/ backcheck, closer - less all parts | | \$1,959.00 |

Packages listed below are included with closer models above (except LAP) and can be ordered separately.

| PACKAGES/ COMPONENTS | PRODUCT DESCRIPTION | FOR MODELS | LIST PRICE |
|----------------------|-----------------------------|------------|------------|
| 340* | Top pivot package | All | \$218.00 |
| 282026* | Standard bottom arm package | All | \$242.00 |
| 282554 | 554 bottom arm package | | |
| 4000600-*XXE | Floor plate package | All | \$189.00 |
| 4000301 | Cement case | All | |

* specify finish

^ specify 90 or 105° on ABC only

~ Model number determined by door width

Handing required for all models

Note: buying program discount on pivots applies when pivots are ordered separately

Ordering example

| Model | Function (Automatic or Non-Hold Open) | Backcheck (Standard) | Hand | Finish |
|-------|---------------------------------------|----------------------|------|--------|
| 5014 | N | BC | RH | 612 |

USA & Canada Prices Effective March 3, 2025

Norton Rixson is a brand associated with ASSA ABLOY Accessories and Door Controls Group, Inc. Copyright© 2002-2025, ASSA ABLOY Accessories and Door Controls Group, Inc. All rights reserved. Reproduction in whole or in part without the express written permission of ASSA ABLOY Accessories and Door Controls Group, Inc. Contact Norton Rixson: 877-974-2255 or visit www.nortonrixson.com. In Canada contact us at: 800-461-3007 or visit www.assaabloydss.ca



5020 SERIES

Center Hung, Double Acting

| MODEL NO. | PRODUCT DESCRIPTION | DOOR WIDTH~ | LIST PRICE |
|--|--|--|--|
| | | | 605, 606, 611, 612, 613, 613E, 618, 619, 622, 625, 626, BSP, WSP |
| 5023NBC* 5024NBC* 5025NBC* | 5020 floor closer, non-hold open w/ backcheck | 5023 = 36" 5024 = 42" 5025 = 48" | \$2,867.00 |
| 5023ABC*^ 5024ABC*^ 5025ABC*^ | 5020 floor closer, automatic hold open w/ backcheck | | \$2,925.00 |
| Closer Bodies | | | |
| 5023NBC LAP 5024NBC LAP 5025NBC LAP | 5020 floor closer, non-hold open w/ backcheck, closer - less all parts | | \$2,029.00 |
| 5023ABC LAP^ 5024ABC LAP^ 5025ABC LAP^ | 5020 floor closer, automatic hold open w/ backcheck, closer - less all parts | | \$2,087.00 |

Packages listed below are included with closer models above (except LAP) and can be ordered separately.

| PACKAGES/ COMPONENTS | PRODUCT DESCRIPTION | FOR MODELS | LIST PRICE |
|----------------------|-----------------------------|------------|------------|
| 340* | Top pivot package | All | \$218.00 |
| 282026* | Standard bottom arm package | All | \$242.00 |
| 4000600-*XXE | Floor plate package | All | \$189.00 |
| 4000301 | Cement case | All | |

* Specify finish

^ Specify 90 or 105° on ABC only

~ Model number is determined by door width

Note: buying program discount on pivots applies when pivots are ordered separately

Ordering example

| Model | Degree | Function (Automatic or Non-Hold Open) | Backcheck (Standard) | Hand | Finish |
|-------|--------|--|-------------------------|------|--------|
| 5025 | 105 | A | BC | RH | 626 |

USA & Canada Prices Effective March 3, 2025

Norton Rixson is a brand associated with ASSA ABLOY Accessories and Door Controls Group, Inc. Copyright© 2002-2025, ASSA ABLOY Accessories and Door Controls Group, Inc. All rights reserved. Reproduction in whole or in part without the express written permission of ASSA ABLOY Accessories and Door Controls Group, Inc. Contact Norton Rixson: 877-974-2255 or visit www.nortonrixson.com. In Canada contact us at: 800-461-3007 or visit www.assaabloydss.ca

- Table of Contents
- Tools and Rules
- Terms and Conditions
- Surface Closers
- Overhead Concealed Closers
- Floor Closers
- Specialty Closers
- Door Control Accessories
- Low Energy Operators
- Electrified Closers & Holders
- Checkmate® Stops and Holders
- Pivots and Pivot Sets
- Electromagnetic Door Holder/Releases
- Parts

ASSA ABLOY



5040 SERIES

Center Hung, Single Acting, Patch Fittings

| MODEL NO. | PRODUCT DESCRIPTION | DOOR WIDTH~ | LIST PRICE |
|------------------------------|--|--------------------------|---------------|
| | | | 605, 629, 630 |
| 5043NBC* 5044NBC* | 5040 floor closer, non-hold open w/ backcheck | 5043 = 36" 5044 = 42" | \$3,286.00 |
| 5043ABC*^ 5044ABC*^ | 5040 floor closer, automatic hold open w/ backcheck | | \$3,344.00 |
| Closer Bodies | | | |
| 5043NBC LAP 5044NBC LAP | 5040 floor closer, non-hold open w/ backcheck, closer - less all parts | | \$1,901.00 |
| 5043ABC LAP^ 5044ABC LAP^ | 5040 floor closer, automatic hold open w/ backcheck, closer - less all parts | | \$1,959.00 |

Packages listed below are included with closer models above (except LAP) and can be ordered separately

| PACKAGES/ COMPONENTS | PRODUCT DESCRIPTION | FOR MODELS | LIST PRICE |
|-------------------------|---------------------|------------|------------|
| 7494*PK | Top patch | All | \$470.00 |
| 7495*PK | Bottom patch | All | \$537.00 |
| 4000600-*XXE | Floor plate package | All | \$189.00 |
| 4000301 | Cement case | All | |

* specify finish

^ specify 90 or 105° swing on ABC only

~ Model number is determined by door width

Ordering example

| Model | Degree | Function (Automatic or Non-Hold Open) | Backcheck (Standard) | Hand | Finish |
|-------|--------|--|-------------------------|------|--------|
| 5044 | 105 | A | BC | RH | 626 |

USA & Canada Prices Effective March 3, 2025

Norton Rixson is a brand associated with ASSA ABLOY Accessories and Door Controls Group, Inc. Copyright© 2002-2025, ASSA ABLOY Accessories and Door Controls Group, Inc. All rights reserved. Reproduction in whole or in part without the express written permission of ASSA ABLOY Accessories and Door Controls Group, Inc. Contact Norton Rixson: 877-974-2255 or visit www.nortonrixson.com. In Canada contact us at: 800-461-3007 or visit www.assaabloydss.ca

OPTIONS

| PREFIX | DESCRIPTION | PRICE |
|--------|---|--------------|
| DA | Delayed action holds door open at 70 degrees for up to 40 seconds. Closers with this feature will not have backcheck. DA cannot be ordered with hold open closers | Add \$252.00 |
| WD | For center hung wood doors using arm 282026. | \$0.00 |

| SUFFIX | DESCRIPTION | PRICE |
|----------|--|---|
| Ext Spdl | To accommodate special floor conditions, the spindle can be ordered with longer spindle 1/2" increments up to and including 2" longer. | Add \$126.00 |
| Torx | Security screws. Only provided for screws visible. | Add \$418.00 |
| -20 | 20 minute UL listing for smoke doors. Do not prefix F. | Add \$41.00 |
| SPLO | Special layout that may require special templating and/or products | Excluded from buying program Consult factory for pricing |
| SC | Sealing a closer protects it from moisture. Cement case and closer body are gasketed and fastened together. Closer must be ordered with cement case and shipped at the same time | Add \$241.00 |

ACCESSORIES

| MODEL | DESCRIPTION | LIST PRICE |
|---------|--|------------|
| 2637* | Cover pan for 51 closer, specify depth. | \$1,741.00 |
| 2807D* | Cover pan for 53 closer, specify depth. | |
| 2807B* | Cover pan for 50 closer x 554 flat arm, specify depth. | |
| 2807A* | Cover pan for 50 closer, centering arm, specify depth. | |
| 60131 | Lock edge applied stop for center hung doors, specify finish | \$128.00 |
| 1855051 | Quickspotter installation tool for 50/51/53 | \$173.00 |

*Specify stainless steel or brass

USA & Canada Prices Effective March 3, 2025

Norton Rixson is a brand associated with ASSA ABLOY Accessories and Door Controls Group, Inc. Copyright© 2002-2025, ASSA ABLOY Accessories and Door Controls Group, Inc. All rights reserved. Reproduction in whole or in part without the express written permission of ASSA ABLOY Accessories and Door Controls Group, Inc. Contact Norton Rixson: 877-974-2255 or visit www.nortonrixson.com. In Canada contact us at: 800-461-3007 or visit www.assaabloydss.ca

Experience a safer
and more open world

ASSA ABLOY



350 SERIES

Interior Gate Closer

| MODEL NO. | PRODUCT DESCRIPTION | LIST PRICE |
|--------------------|---|-----------------------------------|
| | | 689, 690, 691, 693, 696, BSP, WSP |
| 354* | 354 gate closer | \$2,210.00 |
| 355* | 355 gate closer | |
| 356* | 356 gate closer | |
| 357* | 357 gate closer | |
| 359* | 359 independently hung gate closer | \$2,226.00 |
| Closer Body | | |
| 354 LAP | 354, 355, 356, 357, 359 closer - less all parts | \$1,417.00 |

Packages listed below are included with closer models above (except LAP) and can be ordered separately.

| PACKAGES/ COMPONENTS | PRODUCT DESCRIPTION | FOR MODELS | LIST PRICE |
|-------------------------|---------------------|------------|------------|
| 3541020-* | Top pivot package | 354, 356 | \$384.00 |
| 3551020-* | | 355, 357 | |
| 3542026-* | Bottom arm package | 354, 355 | \$409.00 |
| 3562020-* | | 356, 357 | |
| 3592010-* | | 359 | \$809.00 |

* specify finish

Note: Buying program discount on pivots applies when pivots are ordered separately

Ordering example

| Model | Finish |
|-------|--------|
| 354 | 689 |

USA & Canada Prices Effective March 3, 2025

Norton Rixson is a brand associated with ASSA ABLOY Accessories and Door Controls Group, Inc. Copyright© 2002-2025, ASSA ABLOY Accessories and Door Controls Group, Inc. All rights reserved. Reproduction in whole or in part without the express written permission of ASSA ABLOY Accessories and Door Controls Group, Inc. Contact Norton Rixson: 877-974-2255 or visit www.nortonrixson.com. In Canada contact us at: 800-461-3007 or visit www.assaabloydss.ca



SEC27

Security Floor Closer

| MODEL NO. | PRODUCT DESCRIPTION | LIST PRICE |
|--------------------|--|--|
| | | 605, 606, 611, 612, 613, 613E, 618, 619, 622, 625, 626, BSP, WSP |
| SEC27-180N* | Security 27 floor closer, 180° opening, non-hold open | \$5,298.00 |
| Closer Body | | |
| SEC27-180N LAP | Security 27 floor closer, 180° opening, non-hold open, closer - less all parts | \$2,186.00 |

Packages listed below are included with closer models above (except LAP) and can be ordered separately.

| PACKAGES/ COMPONENTS | PRODUCT DESCRIPTION | LIST PRICE |
|-------------------------|--|------------|
| FA180* | Top pivot package | \$960.00 |
| 252056R* 252056L* | Bottom arm package (R = right hand, L= left hand) | \$350.00 |
| 274056* | Floor plate package | \$1,219.00 |
| 253001SEC | Cement case package | \$583.00 |

*Specify finish

Handing required for all models and bottom arm package

Note: buying program discount on pivots applies when pivots are ordered separately

Options

| | | |
|----------|--|--|
| Ext Spdl | To accommodate special floor conditions, the spindle can be ordered in 1/2" increments up to and including 2". Closer must be ordered with longer spindle, it cannot be added in the field. Only available for SEC27 | Add \$126.00 |
| SPLO | Special layout that may require special templating and/or products | Excluded from buying programs. Contact factory for pricing |

Ordering example

| Model | Degree | Function (Non-hold open only) | Hand | Finish |
|-------|--------|----------------------------------|------|--------|
| SEC27 | 180 | N | RH | 626 |

USA & Canada Prices Effective March 3, 2025

Norton Rixson is a brand associated with ASSA ABLOY Accessories and Door Controls Group, Inc. Copyright© 2002-2025, ASSA ABLOY Accessories and Door Controls Group, Inc. All rights reserved. Reproduction in whole or in part without the express written permission of ASSA ABLOY Accessories and Door Controls Group, Inc. **Contact Norton Rixson: 877-974-2255 or visit www.nortonrixson.com. In Canada contact us at: 800-461-3007 or visit www.assaabloydss.ca**

ASSA ABLOY



1351

Exterior Gate Closer

| MODEL NO. | PRODUCT DESCRIPTION | LIST PRICE |
|-----------|----------------------------|------------|
| | | 693 |
| 1351 | Gate closer, non-hold open | \$1,011.00 |

Ordering example

| Model | Finish |
|-------|--------|
| 1351 | 693 |

USA & Canada Prices Effective March 3, 2025

Norton Rixson is a brand associated with ASSA ABLOY Accessories and Door Controls Group, Inc. Copyright© 2002-2025, ASSA ABLOY Accessories and Door Controls Group, Inc. All rights reserved. Reproduction in whole or in part without the express written permission of ASSA ABLOY Accessories and Door Controls Group, Inc. **Contact Norton Rixson: 877-974-2255 or visit www.nortonrixson.com.** In Canada contact us at: 800-461-3007 or visit www.assaabloydss.ca

ROLLER MATE® CASTER

| MODEL | DESCRIPTION | LIST PRICE |
|--|-------------------------------|------------|
| 10600 | Single roller caster | \$1,064.00 |
| 10602 | Double roller caster | \$1,598.00 |
| 10600-025 for 10600 10600-028 for 10602 | Hollow metal reinforced plate | \$323.00 |

SPECIAL CEMENT CASES

| MODEL | DESCRIPTION | LIST PRICE |
|-------|--|------------|
| 1101 | Cement case for use with expansion joints, handed | \$803.00 |
| 79501 | Cement case for use with shallow floors | \$480.00 |
| 25204 | Twin cement case 1-7/8" mullion for back to back closers. Must be ordered with closers | \$385.00 |
| 25304 | Twin cement case 2" mullion for back to back closers. Must be ordered with closers. | |

COVER PANS

| MODEL* | DESCRIPTION | LIST PRICE BRS, STST |
|--------|---|-------------------------|
| 846 | Cover pan for 27 closer, specify depth, hand. 1-3/4" doors only. | \$3,124.00 |
| 3910 | Cover pan for L27 closer, specify depth, hand. 1-3/4" doors only | |
| 2237 | Cover pan for 28 closer x 554 arm, specify depth, hand. | |
| 841 | Cover pan for 28 closer, centering arm, specify depth, hand. | |
| 841B | Cover pan for H28 and H28 x 587 arm closers, specify depth, hand. | \$1,741.00 |
| 2637 | Cover pan for 51 closer, specify depth, hand. 1-3/4" doors only. | |
| 2807D | Cover pan for 53 closer, specify depth, hand. | |
| 2807B | Cover pan for 50 closer x 554 arm, specify depth, hand. | |
| 2807A | Cover pan for 50 closer, centering arm, specify depth, hand. | |

INSTALLATION TOOLS

| MODEL | DESCRIPTION | PRICE |
|---------|--|----------|
| 2604 | Pivot alignment tool | \$166.00 |
| 2608 | Pivot alignment tool for H340 and H345 | |
| 1859001 | 27/28/30/40 Quickspotter installation tool | \$173.00 |
| 1859501 | Q27 Quickspotter installation tool | |
| 1855051 | 50/51/53 Quickspotter installation tool | |

APPLIED STOP

| MODEL* | DESCRIPTION | LIST PRICE 605, 606, 611, 612, 613, 613E, 618, 619, 622, 625, 626 |
|--------|--|---|
| 60131 | Lock edge applied stop for single acting center hung doors | \$128.00 |

*Finish required

USA & Canada Prices Effective March 3, 2025

Norton Rixson is a brand associated with ASSA ABLOY Accessories and Door Controls Group, Inc. Copyright© 2002-2025, ASSA ABLOY Accessories and Door Controls Group, Inc. All rights reserved. Reproduction in whole or in part without the express written permission of ASSA ABLOY Accessories and Door Controls Group, Inc. Contact Norton Rixson: 877-974-2255 or visit www.nortonrixson.com. In Canada contact us at: 800-461-3007 or visit www.assaabloydss.ca

Experience a safer
and more open world

- Table of Contents
- Tools and Rules
- Terms and Conditions
- Surface Closers
- Overhead Concealed Closers
- Floor Closers
- Specialty Closers
- Door Control Accessories
- Low Energy Operators
- Electrified Closers & Holders
- Checkmate® Stops and Holders
- Pivots and Pivot Sets
- Electromagnetic Door Holder/Releases
- Parts

ASSA ABLOY



6300 SERIES

| MODEL | PRODUCT DESCRIPTION | OVERALL LENGTH | APPROX SHIPPING WEIGHT | LIST PRICE |
|-------|--|----------------|------------------------|--------------------|
| | | | | 689, 690, BSP, WSP |
| 6311 | Pull side, rigid arm and slide track | 37-3/8" | 28 | \$6,017.00 |
| 6312 | | 39-5/8" | | |
| 6351R | Pull side, double egress arm, right hand | 37-3/8" | | \$6,085.00 |
| 6351L | Pull side, double egress arm, left hand | | | |
| 6352R | Pull side, double egress arm, right hand | 39-5/8" | | |
| 6352L | Pull side, double egress arm, left hand | | | |
| 6331 | Push side, double lever arm | 37-3/8" | | \$6,017.00 |
| 6332 | | 39-5/8" | | |

Universal Unit (includes push and pull arms)

| | | | | |
|------|---|---------|----|------------|
| 6341 | Push or pull side, rigid arm & slide track and double lever arms included | 37-3/8" | 28 | \$6,170.00 |
| 6342 | | 39-5/8" | | |

Unit Sub-Assembly

| | | |
|---------|------------------------------------|------------|
| 6300LAP | Push or pull assembly (all models) | \$4,564.00 |
|---------|------------------------------------|------------|

Covers

| | | |
|----------|----------------------------------|----------|
| 6300COV | Cover for 6312, 6332, 6342, 6352 | \$291.00 |
| 6300COV2 | Cover for 6311, 6331, 6341, 6351 | |

Kits

| | | | |
|--------|--|----|------------|
| 6341K2 | Includes operator, push and pull arms and (2) 700 wave-to-open switches | 33 | \$7,066.00 |
| 6342K2 | | | |
| 6341K3 | Includes operator, push and pull arms, (2) ADA1019-2 switches, (2) 548 transmitters and (1) 539 receiver | | \$6,916.00 |
| 6342K3 | | | |

Models 6312, 6332, 6342 and 6352 cannot be used on pairs of 36" doors

Ordering example

| Model | Finish |
|-------|--------|
| 6311 | BSP |

USA & Canada Prices Effective March 3, 2025

Norton Rixson is a brand associated with ASSA ABLOY Accessories and Door Controls Group, Inc. Copyright© 2002-2025, ASSA ABLOY Accessories and Door Controls Group, Inc. All rights reserved. Reproduction in whole or in part without the express written permission of ASSA ABLOY Accessories and Door Controls Group, Inc. Contact Norton Rixson: 877-974-2255 or visit www.nortonrixson.com. In Canada contact us at: 800-461-3007 or visit www.assaabloydss.ca



6200 SERIES

| MODEL | PRODUCT DESCRIPTION | APPROX SHIPPING WEIGHT | LIST PRICE |
|-------|--|------------------------|--------------------|
| | | | 689, 690, BSP, WSP |
| 6211 | Pull side, standard duty arm & slide track | 28 | \$3,223.00 |
| 6231 | Push side, double lever arm | | |

Universal Unit (includes push and pull arms)

| | | | |
|------|---|----|------------|
| 6241 | Push or pull side, standard duty arm & slide track and double lever arm | 28 | \$3,354.00 |
|------|---|----|------------|

Unit Sub-Assembly

| | | | |
|---------|-----------------------|--|------------|
| 6200LAP | Pull or push assembly | | \$2,447.00 |
|---------|-----------------------|--|------------|

Covers

| | | | |
|----------|-------|--|----------|
| 6300COV2 | Cover | | \$291.00 |
|----------|-------|--|----------|

Ordering example

| Model | Finish |
|-------|--------|
| 6231 | 689 |

USA & Canada Prices Effective March 3, 2025

Norton Rixson is a brand associated with ASSA ABLOY Accessories and Door Controls Group, Inc. Copyright© 2002-2025, ASSA ABLOY Accessories and Door Controls Group, Inc. All rights reserved. Reproduction in whole or in part without the express written permission of ASSA ABLOY Accessories and Door Controls Group, Inc. **Contact Norton Rixson: 877-974-2255 or visit www.nortonrixson.com. In Canada contact us at: 800-461-3007 or visit www.assaabloydss.ca**

ASSA ABLOY



6011 Shown

6000 SERIES

| MODEL | PRODUCT DESCRIPTION | COVER LENGTH | APPROX SHIPPING WEIGHT | LIST PRICE |
|-------|--|--------------|------------------------|--------------------|
| | | | | 689, 690, BSP, WSP |
| 6011 | Pull side, slide track arm | 37-1/2 | 39 | \$9,224.00 |
| 6051R | Pull side, double egress arm, right hand, standard duty to 110° | | | \$9,335.00 |
| 6051L | Pull side, double egress arm, left hand, standard duty to 110° | | | \$8,854.00 |
| 6021 | Push side, double lever arm, standard duty to 110° | | | \$9,224.00 |
| 6031 | Push side, double lever arm, standard duty to 180° | | | |
| 6061 | Push side, double lever arm, heavy duty 2-1/4" to 4-3/4" reveals | | | |
| 6071 | Push side, double lever arm, heavy duty 4-13/16" to 7-3/8" reveals | | | |

Unit Sub-Assembly

| | | |
|---------|--|------------|
| 6011LAP | Unit sub-assembly (6011, 6051) | \$4,700.00 |
| 6021LAP | Unit sub-assembly (6021, 6031, 6061, 6071) | |

Dummy Units

| | | | | |
|-----------|--|--------|----|------------|
| 6011DMY | Includes (1) door closer mounted to the operator back plate; standard operator cover shipped | 37-1/2 | 33 | \$2,868.00 |
| 6021DMY | | | | \$2,550.00 |
| 6031DMY | | | | \$2,976.00 |
| 6051L-DMY | | | | \$2,868.00 |
| 6051R-DMY | | | | |
| 6061DMY | | | | |
| 6071DMY | | | | |

Options

| | | |
|----|--|--------------|
| RF | Radio frequency | Add \$187.00 |
| D1 | Drop plate; suffix D1 (36" width) or D2 (37" or wider) to model numbers 6021, 6031, 6061 or 6071 | Add \$218.00 |
| D2 | | |

Cover

| | | |
|---------|-------|----------|
| 6001COV | Cover | \$300.00 |
|---------|-------|----------|

Back Plate

| | | |
|--------|------------|----------|
| 6001BP | Back plate | \$265.00 |
|--------|------------|----------|

Ordering example

| Model | Option | Finish |
|-------|--------|--------|
| 6061 | RF | WSP |

USA & Canada Prices Effective March 3, 2025

Norton Rixson is a brand associated with ASSA ABLOY Accessories and Door Controls Group, Inc. Copyright© 2002-2025, ASSA ABLOY Accessories and Door Controls Group, Inc. All rights reserved. Reproduction in whole or in part without the express written permission of ASSA ABLOY Accessories and Door Controls Group, Inc. Contact Norton Rixson: 877-974-2255 or visit www.nortonrixson.com. In Canada contact us at: 800-461-3007 or visit www.assaabloydss.ca

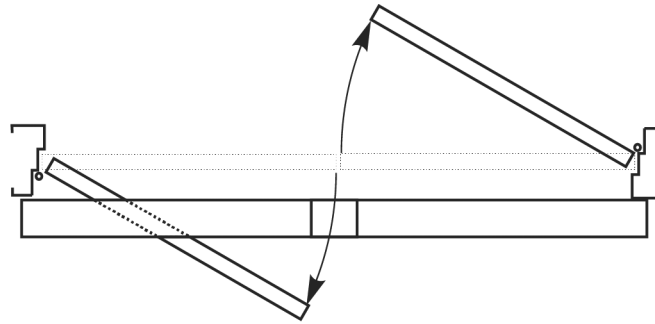

6000 SERIES - DOUBLE EGRESS

Specify length when ordering

| MODEL | PRODUCT DESCRIPTION | APPROX SHIPPING WEIGHT | LIST PRICE |
|-------------|--|------------------------|--------------------|
| | | | 689, 690, BSP, WSP |
| D6001DEL-36 | Pull side, pair of left hand doors, 36" | 78 | \$12,752.00 |
| D6001DER-36 | Pull side, pair of right hand doors, 36" | | |

Options

| | | |
|-------------|---|--------------|
| RF | Radio frequency | Add \$187.00 |
| Wider Doors | 38, 40 and 42" door width (ex: D6001DEL-42) | Add \$83.00 |
| | 44, 46 and 48" door width (ex: D6001DER-48) | Add \$163.00 |

Ordering example

| Model | Finish |
|--------------|--------|
| D6001DEL-36 | 689 |
| D6001DE2R-48 | 690 |

6000 SERIES - DOUBLE EGRESS, DEEP REVEAL

Specify length when ordering

| MODEL | PRODUCT DESCRIPTION | REVEALS | APPROX SHIPPING WEIGHT | LIST PRICE |
|--------------|-----------------------|-------------------|------------------------|--------------------|
| | | | | 689, 690, BSP, WSP |
| D6001DE1L-36 | Pull side, left hand | 3-1/16" to 4-3/4" | 78 | \$12,752.00 |
| D6001DE1R-36 | Pull side, right hand | | | |
| D6001DE2L-36 | Pull side, left hand | 4-13/16" to 7" | | |
| D6001DE2R-36 | Pull side, right hand | | | |

Options

| | | |
|-------------|--|--------------|
| RF | Radio frequency | Add \$187.00 |
| Wider Doors | 38, 40 and 42" door width (ex: D6001DE1L-42) | Add \$83.00 |
| | 44, 46 and 48" door width (ex: D6001DE1-48) | Add \$163.00 |

USA & Canada Prices Effective March 3, 2025

Norton Rixson is a brand associated with ASSA ABLOY Accessories and Door Controls Group, Inc. Copyright© 2002-2025, ASSA ABLOY Accessories and Door Controls Group, Inc. All rights reserved. Reproduction in whole or in part without the express written permission of ASSA ABLOY Accessories and Door Controls Group, Inc. **Contact Norton Rixson: 877-974-2255 or visit www.nortonrixson.com. In Canada contact us at: 800-461-3007 or visit www.assaabloydss.ca**



6000 SERIES - DOUBLE DOORS

Specify length when ordering

| MODEL | PRODUCT DESCRIPTION | APPROX SHIPPING WEIGHT | LIST PRICE |
|----------|--|------------------------|--------------------|
| | | | 689, 690, BSP, WSP |
| D6011-36 | Pull side, slide track arm | 76 | \$12,833.00 |
| D6051-36 | Pull side, double egress arm, standard duty to 110° | | \$13,323.00 |
| D6021-36 | Push side, double lever arm, standard duty to 110° | | \$12,752.00 |
| D6031-36 | Push side, double lever arm, standard duty to 180° | | \$12,833.00 |
| D6061-36 | Push side, double lever arm, heavy-duty 2-1/4" to 4-3/4" reveals | | |
| D6071-36 | Push side, double lever arm, heavy-duty 4-13/16" to 7-3/8" reveals | | |

Unit Sub-Assembly

| | | |
|---------|--|------------|
| 6011LAP | Unit sub-assembly (6011, 6051) | \$4,700.00 |
| 6021LAP | Unit sub-assembly (6021, 6031, 6061, 6071) | |

Dummy Units

| | | | |
|-------------|--|----|------------|
| D6011-36DMY | Includes (1) operator, (1) door closer mounted to the operator back plate; standard operator cover shipped | 67 | \$7,357.00 |
| D6021-36DMY | | | \$7,278.00 |
| D6031-36DMY | | | \$7,765.00 |
| D6051-36DMY | | | |
| D6061-36DMY | | | |
| D6071-36DMY | | | \$7,357.00 |

Options

| | | |
|-------------|--|--------------|
| RF | Radio frequency | Add \$187.00 |
| D | Drop plate (suffix D to model number). D6021, D6031, D6061, D6071 only | Add \$218.00 |
| Wider Doors | 38, 40 and 42" door width (ex: D6011-42, D6061-42) | Add \$83.00 |
| | 44, 46 and 48" door width (ex: D6051-48, D6071-48) | Add \$163.00 |

Ordering example

| Model | Finish |
|----------|--------|
| D6031-42 | 689 |

USA & Canada Prices Effective March 3, 2025

Norton Rixson is a brand associated with ASSA ABLOY Accessories and Door Controls Group, Inc. Copyright© 2002-2025, ASSA ABLOY Accessories and Door Controls Group, Inc. All rights reserved. Reproduction in whole or in part without the express written permission of ASSA ABLOY Accessories and Door Controls Group, Inc. Contact Norton Rixson: 877-974-2255 or visit www.nortonrixson.com. In Canada contact us at: 800-461-3007 or visit www.assaabloydss.ca

6000 Covers

| | | |
|-------------|--------------------|----------|
| D6001COV-36 | Double cover - 36" | \$371.00 |
| D6001COV-38 | Double cover - 38" | |
| D6001COV-40 | Double cover - 40" | |
| D6001COV-42 | Double cover - 42" | |
| D6001COV-44 | Double cover - 44" | |
| D6001COV-46 | Double cover - 46" | |
| D6001COV-48 | Double cover - 48" | |

Back Plates

| | | |
|---------------|--------------------------------------|----------|
| D6001BP-36-LH | Back plate - double 36" - left hand | \$334.00 |
| D6001BP-36-RH | Back plate - double 36" - right hand | |
| D6001BP-38-LH | Back plate - double 38" - left hand | |
| D6001BP-38-RH | Back plate - double 38" - right hand | |
| D6001BP-40-LH | Back plate - double 40" - left hand | \$417.00 |
| D6001BP-40-RH | Back plate - double 40" - right hand | |
| D6001BP-42-LH | Back plate - double 42" - left hand | |
| D6001BP-42-RH | Back plate - double 42" - right hand | |
| D6001BP-44-LH | Back plate - double 44" - left hand | \$528.00 |
| D6001BP-44-RH | Back plate - double 44" - right hand | |
| D6001BP-46-LH | Back plate - double 46" - left hand | |
| D6001BP-46-RH | Back plate - double 46" - right hand | |
| D6001BP-48-LH | Back plate - double 48" - left hand | \$528.00 |
| D6001BP-48-RH | Back plate - double 48" - right hand | |

USA & Canada Prices Effective March 3, 2025

Norton Rixson is a brand associated with ASSA ABLOY Accessories and Door Controls Group, Inc. Copyright© 2002-2025, ASSA ABLOY Accessories and Door Controls Group, Inc. All rights reserved. Reproduction in whole or in part without the express written permission of ASSA ABLOY Accessories and Door Controls Group, Inc. **Contact Norton Rixson: 877-974-2255 or visit www.nortonrixson.com. In Canada contact us at: 800-461-3007 or visit www.assaabloydss.ca**

Experience a safer
and more open world

- Table of Contents
- Tools and Rules
- Terms and Conditions
- Surface Closers
- Overhead Concealed Closers
- Floor Closers
- Specialty Closers
- Door Control Accessories
- Low Energy Operators
- Electrified Closers & Holders
- Checkmate® Stops and Holders
- Pivots and Pivot Sets
- Electromagnetic Door Holder/Releases
- Parts

ASSA ABLOY



5800 SERIES

| MODEL NO. | PRODUCT DESCRIPTION | APPROX. SHIP WT (lbs) | LIST PRICE |
|-----------|---------------------------------|--------------------------|------------|
| | | | 693T, 689 |
| 5831xNPB | Push side, narrow wall switches | 20 | \$5,418.00 |
| 5811xNPB | Pull side, narrow wall switches | | |
| 5831xSQPB | Push side, square wall switches | | \$5,473.00 |
| 5811xSQPB | Pull side, square wall switches | | |

Pro Plus

| | | | |
|-----------|---|----|------------|
| 5833xNPB | Push side, narrow wall switches, ADA1015P kit | 20 | \$5,526.00 |
| 5813xNPB | Pull side, narrow wall switches, ADA1015P kit | | |
| 5833xSQPB | Push side, square wall switches, ADA1015P kit | | \$5,581.00 |
| 5813xSQPB | Pull side, square wall switches, ADA1015P kit | | |

Pro Complete

| | | | |
|-----------|---|----|------------|
| 5845xNPB | Push or pull side, narrow wall switches, ADA1015P kit, black and aluminum finish covers | 20 | \$5,617.00 |
| 5845xSQPB | Push or pull side, square wall switches, ADA1015P kit, black and aluminum finish covers | | \$5,672.00 |
| 5845xWTO | Push or pull side, wave-to-open switch, ADA1015P kit, black and aluminum finish covers | | \$5,806.00 |
| 5845xWIM | Push or pull side, ADA1028, ADA1015C, black and aluminum finish covers | | \$5,910.00 |

Pro Custom (without wall switches)

| | | | |
|----------|-----------|----|------------|
| 5831xLPB | Push side | 20 | \$5,147.00 |
| 5811xLPB | Pull side | | |

NYC TRD

| | | | |
|----------|---|----|------------|
| 5839-NYW | NY City trash room doors, push side, narrow wall switches | 25 | \$9,597.00 |
| 5819-NYW | NY City trash room doors, pull side, narrow wall switches | | |

Ordering example

| Model | Finish |
|----------|------------|
| 5845xNPB | 693T & 689 |

USA & Canada Prices Effective March 3, 2025

Norton Rixson is a brand associated with ASSA ABLOY Accessories and Door Controls Group, Inc. Copyright© 2002-2025, ASSA ABLOY Accessories and Door Controls Group, Inc. All rights reserved. Reproduction in whole or in part without the express written permission of ASSA ABLOY Accessories and Door Controls Group, Inc. **Contact Norton Rixson: 877-974-2255 or visit www.nortonrixson.com. In Canada contact us at: 800-461-3007 or visit www.assaabloydss.ca**



5700 SERIES

| MODEL | PRODUCT DESCRIPTION | APPROX SHIPPING WEIGHT | LIST PRICE |
|----------|---|------------------------|--------------------|
| | | | 689, 690, BSP, WSP |
| 5710 | Pull side, rigid arm and slide track | 20 | \$4,880.00 |
| 5710-RF1 | Pull side, rigid arm and slide track, radio frequency | | \$5,067.00 |
| 5730 | Push side, double lever arm | | \$4,880.00 |
| 5730-RF1 | Push side, double lever arm, radio frequency | | \$5,067.00 |

Universal Unit (includes push and pull arms)

| | | | |
|----------|------------------------------------|----|------------|
| 5740 | Push or pull side | 21 | \$4,937.00 |
| 5740-RF1 | Push or pull side, radio frequency | | \$5,124.00 |

Unit Sub-Assembly

| | | |
|-------|----------------|------------|
| 5700M | Motor assembly | \$1,650.00 |
|-------|----------------|------------|

Dummy Units

| | | | |
|---------|-----------------------|----|------------|
| 5710DMY | Pull side, dummy unit | 20 | \$2,236.00 |
| 5730DMY | Push side, dummy unit | | |

Kits

| | | | |
|--------|---|----|------------|
| 5740K2 | 5740 operator (configured for push applications), power cord and (2) 700 wave-to-open switches | 40 | \$5,850.00 |
| 5740K3 | 5740 operator (configured for push applications), power cord, receiver, (2) push buttons and (2) transmitters | | \$5,696.00 |

Options

| | | |
|----|--|-------------|
| PC | Power cord (suffix PC to model number) | Add \$35.00 |
|----|--|-------------|

Cover

| | | |
|---------|-------|----------|
| 5700COV | Cover | \$158.00 |
|---------|-------|----------|

Ordering example

| Model | Options | Finish |
|-------|---------|--------|
| 5730 | PC | 689 |

USA & Canada Prices Effective March 3, 2025

Norton Rixson is a brand associated with ASSA ABLOY Accessories and Door Controls Group, Inc. Copyright© 2002-2025, ASSA ABLOY Accessories and Door Controls Group, Inc. All rights reserved. Reproduction in whole or in part without the express written permission of ASSA ABLOY Accessories and Door Controls Group, Inc. **Contact Norton Rixson: 877-974-2255 or visit www.nortonrixson.com. In Canada contact us at: 800-461-3007 or visit www.assaabloydss.ca**

Experience a safer
and more open world

ASSA ABLOY



5500 SERIES

| MODEL | PRODUCT DESCRIPTION | APPROX SHIPPING WEIGHT | LIST PRICE |
|-------|---|------------------------|------------|
| | | | 689 |
| 5511 | Pull side, slide track arm | 18 | \$2,983.00 |
| 5531 | Push side, double lever arm | | |
| 5510* | Pull side, slide track (Canada only) | | |
| 5530* | Push side, double lever arm (Canada only) | | |

* Includes English instructions and French instructions and labels.

Cover

| | | |
|---------|-------|----------|
| 5500COV | Cover | \$152.00 |
|---------|-------|----------|

Accessories

| | | |
|---------|--------------|----------|
| 5500PWR | Power supply | \$278.00 |
|---------|--------------|----------|

Ordering example

| Model | Finish |
|-------|--------|
| 5511 | 689 |

USA & Canada Prices Effective March 3, 2025

Norton Rixson is a brand associated with ASSA ABLOY Accessories and Door Controls Group, Inc. Copyright© 2002-2025, ASSA ABLOY Accessories and Door Controls Group, Inc. All rights reserved. Reproduction in whole or in part without the express written permission of ASSA ABLOY Accessories and Door Controls Group, Inc. Contact Norton Rixson: 877-974-2255 or visit www.nortonrixson.com. In Canada contact us at: 800-461-3007 or visit www.assaabloydss.ca



5200 SERIES

| MODEL | PRODUCT DESCRIPTION | APPROX SHIPPING WEIGHT | LIST PRICE |
|-------|--|------------------------|--------------------|
| | | | 689, 690, BSP, WSP |
| 5211 | Pull side, standard duty arm & slide track | 28 | \$2,400.00 |
| 5231 | Push side, double lever arm | | |

Universal Unit (includes push and pull arms)

| | | | |
|------|-------------------|----|------------|
| 5241 | Push or pull side | 28 | \$2,531.00 |
|------|-------------------|----|------------|

Unit Sub-Assembly

| | | | |
|---------|------------------------|--|------------|
| 5210LAP | Pull side sub-assembly | | \$1,824.00 |
| 5230LAP | Push side sub-assembly | | |

Options

| | | |
|----|---|----------|
| PC | Power cord (suffix PC to model number) | \$35.00 |
| EX | Executive kit (suffix EX to model number) | \$100.00 |
| R1 | Restroom kit (single gang) | \$275.00 |
| R2 | Restroom kit (double gang) | \$350.00 |

Cover

| | | |
|---------|-------|----------|
| 5200COV | Cover | \$145.00 |
|---------|-------|----------|

Ordering example

| Model | Finish |
|-------|--------|
| 5231 | BSP |

USA & Canada Prices Effective March 3, 2025

Norton Rixson is a brand associated with ASSA ABLOY Accessories and Door Controls Group, Inc. Copyright© 2002-2025, ASSA ABLOY Accessories and Door Controls Group, Inc. All rights reserved. Reproduction in whole or in part without the express written permission of ASSA ABLOY Accessories and Door Controls Group, Inc. Contact Norton Rixson: 877-974-2255 or visit www.nortonrixson.com. In Canada contact us at: 800-461-3007 or visit www.assaabloydss.ca



4500 SERIES

| MODEL | PRODUCT DESCRIPTION | APPROX SHIPPING WEIGHT | LIST PRICE 689, 690, BSP, WSP |
|-----------|--|------------------------|-------------------------------------|
| 4540xSQPB | Push or pull side mounting with RF square wall switches | 19 | \$2,132.00 |
| 4540xWTO | Push or pull side mounting with RF wave-to-open switches | | \$2,400.00 |

Unit Sub-Assembly

| | | |
|---------|--------------------------------|------------|
| 4500LAP | Pull or push side sub-assembly | \$1,950.00 |
|---------|--------------------------------|------------|

Cover

| | | |
|---------|-------|---------|
| 4501COV | Cover | \$85.00 |
|---------|-------|---------|

Ordering example

| Model | Finish |
|----------|--------|
| 4540xWTO | BSP |

USA & Canada Prices Effective March 3, 2025

Norton Rixson is a brand associated with ASSA ABLOY Accessories and Door Controls Group, Inc. Copyright© 2002-2025, ASSA ABLOY Accessories and Door Controls Group, Inc. All rights reserved. Reproduction in whole or in part without the express written permission of ASSA ABLOY Accessories and Door Controls Group, Inc. **Contact Norton Rixson: 877-974-2255 or visit www.nortonrixson.com.** In Canada contact us at: 800-461-3007 or visit www.assaabloydss.ca

ACCESSORIES (ALL MODELS EXCEPT 5800)

| MODEL NO. | PRODUCT DESCRIPTION | LIST PRICE |
|-----------|--|------------|
| 501 | Wall switch - 4-1/2" sq., stainless/black letters | \$268.00 |
| 502 | Wall switch - 4-1/2" sq., blue/white letters, ADA symbol | |
| 671 | Wall switch - 4-1/2" sq x ADA alter. symbol, hard wired | |
| 672 | Wall switch - 4-1/2" sq x ADA alter. symbol, RF | \$426.00 |
| 505 | Wall switch - 6" sq., stainless/blue letters, ADA symbol, hard wired | \$259.00 |
| 531 | Wall switch - 6" sq., stainless/blue letters, ADA symbol, RF | \$426.00 |
| 507 | Wall switch - 6" sq., stainless/blue letters, hard wired | \$259.00 |
| 532 | Wall switch - 6" sq., stainless/blue letters, RF | \$426.00 |
| 506 | Wall switch - 6" round, stainless/blue letters, ADA symbol, hard wired | \$259.00 |
| 533 | Wall switch - 6" round, stainless/blue letters, ADA symbol, RF | \$426.00 |
| 534 | Wall switch - 6" round, stainless/blue letters, hard wired | \$268.00 |
| 535 | Wall switch - 6" round, stainless/blue letters, RF | \$426.00 |
| 503 | Wall switch - 1-1/2"x 4-3/4", stainless/blue letters | \$207.00 |
| 504 | Vestibule switches - 1-1/2"x 4-3/4", stainless/blue letters | \$444.00 |
| 542 | 4-1/2" square surface mount box only for 501, 502 | \$86.00 |
| 555 | 6" square surface mount box only for 505, 507 | \$105.00 |
| 557 | 6" round surface mount box only for 506, 534 | |
| 559 | Narrow jamb surface mount box for 503 | \$66.00 |
| 685 | Surface mount box for 673 | |
| 686 | Surface mount box for 674 | \$71.00 |
| 673 | Wave-to-open switch (microwave technology), single gang | \$640.00 |
| 674 | Wave-to-open switch (microwave technology), double gang | \$670.00 |
| 767 | Wave-to-open switch (battery operated), single gang | \$199.00 |
| 768 | Wave-to-open switch (battery operated), double gang | \$230.00 |
| 700 | Wave-to-open switch - width: 2-3/4" (single), 4-1/2" (double) | \$690.00 |
| 704 | Narrow Wave-to-open wall switch (fits 1-3/4" jamb) | \$593.00 |
| 536 | Handheld transmitter (one button), 433 MHz | \$185.00 |
| 538 | Handheld transmitter (two button), 433 MHz | \$235.00 |
| 540 | Handheld transmitter (one button), 900 MHz | \$142.00 |
| 578 | Handheld transmitter (two button), 900 MHz | \$167.00 |
| 539 | Radio frequency receiver, 433 MHz | \$217.00 |
| 537 | Radio frequency receiver, 900 MHz | \$161.00 |
| 663 | Motion sensor | \$948.00 |
| 530 | Switch post, RF transmitter 433 MHz (5500, 5700, 6000, 6200, 6300) | \$1,397.00 |
| 775 | Restroom kit (single gang) | \$320.00 |
| 776 | Restroom kit (double gang) | \$402.00 |

Part of a continuum of Safer2Open™ low-touch and touchless door hardware solutions from ASSA ABLOY.

USA & Canada Prices Effective March 3, 2025

Norton Rixson is a brand associated with ASSA ABLOY Accessories and Door Controls Group, Inc. Copyright© 2002-2025, ASSA ABLOY Accessories and Door Controls Group, Inc. All rights reserved. Reproduction in whole or in part without the express written permission of ASSA ABLOY Accessories and Door Controls Group, Inc. **Contact Norton Rixson: 877-974-2255 or visit www.nortonrixson.com. In Canada contact us at: 800-461-3007 or visit www.assaabloydss.ca**

Experience a safer
and more open world

ASSA ABLOY

ACCESSORIES (ALL MODELS EXCEPT 5800)

| MODEL NO. | PRODUCT DESCRIPTION | LIST PRICE |
|-----------|--|------------|
| 530Post | Post only (5500, 5700, 6000, 6200, 6300) | \$1,046.00 |
| 500 | Switch post, hard wired (5500, 5700, 6000, 6200, 6300), specify 689 or 690 finish | \$1,236.00 |
| 638 | Low profile push plate - 36" x 6", RF (433 MHz) | \$1,720.00 |
| 639 | Low profile push plate - 36" x 6", hard wired | \$1,536.00 |
| 548 | Radio frequency transmitter, 9v, 433 MHz | \$201.00 |
| 546 | Radio frequency transmitter, 900 MHz | \$142.00 |
| 586 | Retrofit transmitter, 900 MHz | \$149.00 |
| 707 | Executive package | \$150.00 |
| 585 | Presence sensor (6000, 6200, 6300) | \$878.00 |
| 523 | Safety sensor (6000, 6200, 6300) | \$2,482.00 |
| 564 | Package includes (1) ADA1019-1 switch, (1) 548 transmitter and (1) 539 receiver | \$681.00 |
| 565 | Package includes (2) ADA1019-1 switches, (2) 548 transmitters and (1) 539 receiver | \$1,149.00 |
| 767K1 | Package includes (1) 767 switch, (1) 546 transmitter and (1) 537 receiver | \$502.00 |
| 767K2 | Package includes (2) 767 switches, (2) 546 transmitters and (1) 537 receiver | \$844.00 |
| 596-36 | Sensor for 36" door (6000, 6200, 6300) | \$972.00 |
| 596-42 | Sensor for 42" door (6000, 6200, 6300) | \$1,046.00 |
| 596-48 | Sensor for 48" door (6000, 6200, 6300) | \$1,323.00 |
| 679 | Operational signs | \$66.00 |

USA & Canada Prices Effective March 3, 2025

Norton Rixson is a brand associated with ASSA ABLOY Accessories and Door Controls Group, Inc. Copyright© 2002-2025, ASSA ABLOY Accessories and Door Controls Group, Inc. All rights reserved. Reproduction in whole or in part without the express written permission of ASSA ABLOY Accessories and Door Controls Group, Inc. **Contact Norton Rixson: 877-974-2255 or visit www.nortonrixson.com. In Canada contact us at: 800-461-3007 or visit www.assaabloydss.ca**

ACCESSORIES (5800 ONLY)

| MODEL NO. | PRODUCT DESCRIPTION | LIST PRICE |
|------------|---|------------|
| ADA1001 | Door arm assembly | \$328.00 |
| ADA1006 | Operator mounting bracket with covers | \$155.00 |
| ADA1009 | Mounting hardware for aluminum, wood, and hollow metal | \$158.00 |
| ADA1002 | Operator dress cover black finish | \$217.00 |
| ADA1004 | Operator dress cover aluminum finish | |
| ADA1005P | Electronic control kit - setup and pc board - Pro series | \$862.00 |
| ADA1005WP | Electronic control kit for Pro setup and pc board (white board) | |
| ADA1005NY | Electronic control kit - setup and pc board - NYC-TRD series | |
| ADA1005WN | Electronic control kit for NYC-TRD setup and PC board (white board) | \$4,869.00 |
| ADA1010P | Operator body - non handed - EL-CNTL included - Pro series (direct replacement of former part 1010L and 1010R) | |
| ADA1010NY | Operator body - non handed - EL-CNTL included - NYC-TRD series | \$335.00 |
| ADA1007P | Battery assembly - Pro series (replaces part 1007) | |
| ADA1023 | External battery charger kit | \$443.00 |
| ADA1015P | Hardwire kit - transformer, armored door cord, 50' of cable | |
| ADA1014 | Decal pack | \$112.00 |
| ADA1026 | Bottom cover with two screws | \$105.00 |
| ADA1008 | Wireless wall switch transmitter (circuit board only) | \$165.00 |
| ADA1022 | Kit to convert SPDT switch to DPDT switch | \$129.00 |
| ADA1025 | Multi-purpose timer module | \$266.00 |
| ADA1012-1 | 1-3/4" (4.5 cm) wall switch assembly - w/o RF transmitter | \$217.00 |
| ADA1012-2 | 1-3/4" wall switch assembly - with RF transmitter | |
| ADA1019-1 | 4-1/2" (11.4 cm) square wall switch w/o RF transmitter | \$328.00 |
| ADA1019-2 | 4-1/2" Square wall switch assembly w/ RF transmitter | |
| ADA1019-2A | Qty 2 @ 4-1/2" square wall switch w/ RF transmitter | \$439.00 |
| ADA1019-3 | 4-1/2" Square wall switch assembly w/ DPDT switch, w/o RF transmitter | \$759.00 |
| ADA1019-4 | 4-1/2" Square wall switch assembly , dpdt switch, w/ RF transmitter | \$413.00 |
| ADA1028W | Wireless interface module | \$509.00 |
| ADA1031 | Hand held RF transmitter | \$646.00 |
| ADA1024 | Kit to convert to a push side | \$335.00 |
| ADA1021 | Kit to convert to a pull side | \$318.00 |
| ADA1027FL | Occupancy sensor (NYC-TRD only) | \$286.00 |
| ADA1015C | Door cord WIM | \$922.00 |
| ADA102SP | 24VDC power supply, wim, and mounted sensor | \$545.00 |
| 700 | Wave-to-open switch - width: 2-3/4" (single), 4-1/2" (double) | \$2,062.00 |
| 704 | Narrow wave-to-open wall switch (fits 1-3/4" jamb) | \$690.00 |
| 5800PS | 5800 Power Supply | \$593.00 |
| | | \$100.00 |

USA & Canada Prices Effective March 3, 2025

Norton Rixson is a brand associated with ASSA ABLOY Accessories and Door Controls Group, Inc. Copyright© 2002-2025, ASSA ABLOY Accessories and Door Controls Group, Inc. All rights reserved. Reproduction in whole or in part without the express written permission of ASSA ABLOY Accessories and Door Controls Group, Inc. Contact Norton Rixson: 877-974-2255 or visit www.nortonrixson.com. In Canada contact us at: 800-461-3007 or visit www.assaabloydss.ca



7100SZ SERIES

Specify Hand

| MODEL NO. [^] | PRODUCT DESCRIPTION | APPROX. SHIPPING WEIGHT (lbs) | LIST PRICE 613E, 689, 690, 691, 693, 694, 696, BSP, WSP |
|------------------------|---|-------------------------------|--|
| 7110SZ | Pull side; rigid arm and slide track (specify spring size 3, 4 or 5) | 16 | \$2,505.00 |
| 7120SZ | Push side; double lever arm - 11" main arm (specify spring size 2, 3, 4 or 5) | | |
| 7130SZ | Push side; double lever arm - 13-1/2" main arm (specify spring size 2, 3, 4 or 5) | | |
| 7150SZ | Pull side; double egress arm and slide track (specify spring size 3, 4 or 5) | | \$2,630.00 |

Closer Bodies

| | | |
|-------------|--|------------|
| 720XLAPS24L | Closer body, 24V, selective hold open, left hand - less all parts | \$1,592.00 |
| 720XLAPS24R | Closer body, 24V, selective hold open, right hand - less all parts | |

Note: "X" in part number - specify closer size.

Covers

| | | |
|--------|------------|----------|
| 7100CL | Left hand | \$714.00 |
| 7100CR | Right hand | |

Options

| | | |
|----|---|----------------|
| DZ | Unit supplied with secondary sensor (for opposite side of door) | Add \$1,002.00 |
|----|---|----------------|

Drop Angle Bracket

| | | |
|-------------|--------------------------|----------|
| 7100DAB | Drop angle bracket | \$111.00 |
| 7100DAB-180 | Drop angle bracket, 180° | |

[^]Specify size, hand, voltage and finish

Ordering example

| Model | Hand | Voltage | Finish |
|--------|------|---------|--------|
| 7113SZ | RH | 120V | 689 |

USA & Canada Prices Effective March 3, 2025

Norton Rixson is a brand associated with ASSA ABLOY Accessories and Door Controls Group, Inc. Copyright© 2002-2025, ASSA ABLOY Accessories and Door Controls Group, Inc. All rights reserved. Reproduction in whole or in part without the express written permission of ASSA ABLOY Accessories and Door Controls Group, Inc. Contact Norton Rixson: 877-974-2255 or visit www.nortonrixson.com. In Canada contact us at: 800-461-3007 or visit www.assaabloydss.ca



7200 SERIES

| MODEL NO. [^] | PRODUCT DESCRIPTION | APPROX. SHIPPING WEIGHT (lbs) | LIST PRICE 613E, 689, 690, 691, 693, 694, 696, BSP, WSP |
|------------------------|--|-------------------------------|---|
| 7210MPSO | Pull side, rigid slide arm and track | 16 | \$2,655.00 |
| 7210RFS | Pull side, rigid slide arm and track, Executive™ door release. Maximum reveal 1/8" | | \$3,771.00 |
| 7220MPSO | Push side, double lever arm (11" main arm) | | \$2,655.00 |
| 7220RFS | Push side, double lever arm (11" main arm), Executive™ door release. | | \$3,771.00 |
| 7230MPSO | Push side, double lever arm (13-1/2" main arm) | | \$2,655.00 |
| 7230RFS | Push side, double lever arm (13-1/2" main arm), Executive™ door release. | | \$3,771.00 |
| 7240MPSO | Pull side, connected free swing slide arm and track | 16 | \$2,733.00 |
| 7240RFS | Pull side, connected free swing slide arm and track, Executive™ door release. | | \$3,849.00 |
| 7250MPSO | Pull side, double egress slide arm and track (specify size 3, 4 or 5) | 16 | \$2,806.00 |
| 7250RFS | Executive™ door release, pull side, double egress slide arm and track (specify size 3, 4 or 5) | | \$3,922.00 |
| 7290MPS | Overhead concealed, pull side, rigid slide arm and track (specify size 4, 5 or 6) | 16 | \$2,530.00 |
| 7290RFS | Executive™ door release, overhead concealed, pull side, rigid slide arm and track (specify size 4, 5 or 6) | | \$3,590.00 |

[^]Specify size, hand, voltage and finish

Closer Bodies - 7200

| | | |
|-------------|--|------------|
| 720XLAPS24L | Closer/holder assembly, 24V, left hand - less all parts | \$1,592.00 |
| 720XLAPS24R | Closer/holder assembly, 24V, right hand - less all parts | |

Note: "X" in part number - specify closer size

Drop Angle Brackets

| | | |
|-------------|--------------------------|----------|
| 7100DAB | Drop angle bracket | \$111.00 |
| 7100DAB-180 | Drop angle bracket, 180° | |

Ordering example

| Model | Hand | Voltage | Finish |
|----------|------|---------|--------|
| 7214MPSO | RH | 24V | 690 |
| 7253MPSO | RH | 24V | 689 |
| 7295RFS | LH | 24V | 689 |

USA & Canada Prices Effective March 3, 2025

Norton Rixson is a brand associated with ASSA ABLOY Accessories and Door Controls Group, Inc. Copyright© 2002-2025, ASSA ABLOY Accessories and Door Controls Group, Inc. All rights reserved. Reproduction in whole or in part without the express written permission of ASSA ABLOY Accessories and Door Controls Group, Inc. **Contact Norton Rixson: 877-974-2255 or visit www.nortonrixson.com. In Canada contact us at: 800-461-3007 or visit www.assaabloydss.ca**

Experience a safer
and more open world

- Table of Contents
- Tools and Rules
- Terms and Conditions
- Surface Closers
- Overhead Concealed Closers
- Floor Closers
- Specialty Closers
- Door Control Accessories
- Low Energy Operators
- Electrified Closers & Holders
- Checkmate® Stops and Holders
- Pivots and Pivot Sets
- Electromagnetic Door Holder/Releases
- Parts

ASSA ABLOY



7705PT POWER TRACK®

| MODEL NO. | PRODUCT DESCRIPTION | APPROX. SHIPPING WEIGHT (lbs) | LIST PRICE 613E, 689, 690, 691, 693, 694, 696, BSP, WSP |
|-----------|---------------------|-------------------------------|---|
| 7705PTO | Pull side | 11 | \$1,860.00 |
| P7705PTO | Push side | | |

Option

| | | |
|----|---|--------------|
| DE | Double egress arms. Suffix "DE" to model number (pull side only). Handed. | Add \$151.00 |
|----|---|--------------|

Ordering example

| Model | Voltage | Finish |
|---------|---------|--------|
| 7705PTO | 24V | 693 |

USA & Canada Prices Effective March 3, 2025

Norton Rixson is a brand associated with ASSA ABLOY Accessories and Door Controls Group, Inc. Copyright© 2002-2025, ASSA ABLOY Accessories and Door Controls Group, Inc. All rights reserved. Reproduction in whole or in part without the express written permission of ASSA ABLOY Accessories and Door Controls Group, Inc. Contact Norton Rixson: 877-974-2255 or visit www.nortonrixson.com. In Canada contact us at: 800-461-3007 or visit www.assaabloydss.ca

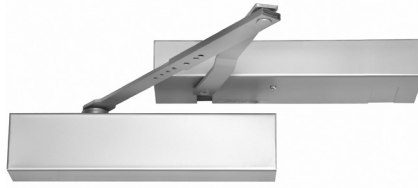

SMOK CHEK® V

| MODEL* | DESCRIPTION | LIST PRICE 689, 690, 691, 696, BSP, WSP |
|--------|--|---|
| 0600 | Non-detected pull side mounting | \$1,572.00 |
| 0601 | Non-detected push side mounting | |
| 0602 | Non-detected holder on pull side closer on push side | |
| 0100 | Non-detected pull side mounting holder only | \$1,411.00 |
| 0101 | Non-detected push side mounting holder only | |

Options

| SUFFIX | DESCRIPTION | PRICE |
|--------|-----------------------------------|-----------------|
| LC | Less closer | Deduct \$484.00 |
| TORX | Torx screws | Add \$160.00 |
| 550789 | 550789 deep reveal/180° swing arm | \$530.00 |

Ordering example

| Model | Voltage | Finish |
|-------|----------|--------|
| 0601 | 24VAC/DC | 689 |



CHECKMATE® 99

| MODEL* | DESCRIPTION | LIST PRICE 689, 690, 691, 696, BSP, WSP |
|--------|----------------------------------|---|
| 99-726 | Non-detected, push side mounting | \$894.00 |
| 99-926 | Non-detected, pull side mounting | |

*Specify finish and voltage

Ordering example

| Model | Finish |
|--------|--------|
| 99-726 | 691 |

USA & Canada Prices Effective March 3, 2025

Norton Rixson is a brand associated with ASSA ABLOY Accessories and Door Controls Group, Inc. Copyright© 2002-2025, ASSA ABLOY Accessories and Door Controls Group, Inc. All rights reserved. Reproduction in whole or in part without the express written permission of ASSA ABLOY Accessories and Door Controls Group, Inc. Contact Norton Rixson: 877-974-2255 or visit www.nortonrixson.com. In Canada contact us at: 800-461-3007 or visit www.assaabloydss.ca

Experience a safer
and more open world

- Table of Contents
- Tools and Rules
- Terms and Conditions
- Surface Closers
- Overhead Concealed Closers
- Floor Closers
- Specialty Closers
- Door Control Accessories
- Low Energy Operators
- Electrified Closers & Holders
- Checkmate® Stops and Holders
- Pivots and Pivot Sets
- Electromagnetic Door Holder/Releases
- Parts



1 SERIES CONCEALED HEAVY DUTY

| MODEL | | | DOOR OPENING (INCHES) | | LIST PRICE | | |
|----------|-----------|-------|-----------------------|--------------------|---|---------------|------------------------------|
| Friction | Hold Open | Stop | **Butts Offset Pivots | Center Hung Pivots | 689, 690, 691, 696, 652, BSP, WSP, 613E | 630, 633, 639 | 629, 631, 632, 637, 645, 646 |
| 1-116 | 1-126 | 1-136 | *24-28 | NA | \$489.00 | \$539.00 | \$808.00 |
| 1-216 | 1-226 | 1-236 | 28 1/16-33 | 30-36 | | | |
| 1-316 | 1-326 | 1-336 | 33 1/16-38 | 36 1/16-41 | | | |
| 1-416 | 1-426 | 1-436 | 38 1/16-43 | 41 1/16-46 | | | |
| 1-516 | 1-526 | 1-536 | 43 1/16-48 | 46 1/16-50 | | | |

1ADJ SERIES CONCEALED ADJUSTABLE HEAVY DUTY

| MODEL | | DOOR OPENING (INCHES) | | LIST PRICE | | |
|-----------|----------|-----------------------|--------------------|---|---------------|------------------------------|
| Hold Open | Stop | **Butts Offset Pivots | Center Hung Pivots | 689, 690, 691, 696, 652, BSP, WSP, 613E | 630, 633, 639 | 629, 631, 632, 637, 645, 646 |
| 1ADJ-126 | 1ADJ-136 | *24-28 | NA | \$516.00 | \$564.00 | \$850.00 |
| 1ADJ-226 | 1ADJ-236 | 28 1/16-33 | 30-36 | | | |
| 1ADJ-326 | 1ADJ-336 | 33 1/16-38 | 36 1/16-41 | | | |
| 1ADJ-426 | 1ADJ-436 | 38 1/16-43 | 41 1/16-46 | | | |
| 1ADJ-526 | 1ADJ-536 | 43 1/16-48 | 46 1/16-50 | | | |

2 SERIES CONCEALED ADJUSTABLE STANDARD DUTY

| MODEL | | | | DOOR OPENING (INCHES) | | LIST PRICE | | |
|-----------|-----------|-------|----------------|-----------------------|--------------------|---|---------------|------------------------------|
| FRICITION | HOLD OPEN | STOP | MULTI-FUNCTION | **BUTTS OFFSET PIVOTS | CENTER HUNG PIVOTS | 689, 690, 691, 696, 652 [^] , BSP, WSP, 613E | 630, 633, 639 | 629, 631, 632, 637, 645, 646 |
| 2-116 | 2-126 | 2-136 | 2-146 | *18-24 | NA | \$221.00 | \$262.00 | \$339.00 |
| 2-216 | 2-226 | 2-236 | 2-246 | 24 1/16-30 | 27-32 | | | |
| 2-316 | 2-326 | 2-336 | 2-346 | 30 1/16-36 | 32 1/16-38-1/2 | | | |
| 2-416 | 2-426 | 2-436 | 2-446 | 36 1/16-42 | 38 9/16-45 | | | |
| 2-516 | 2-526 | 2-536 | 2-546 | 42 1/16-48 | 45 1/16-48 | | | |

5 SERIES CONCEALED STANDARD DUTY

| MODEL | | DOOR OPENING (INCHES) | | LIST PRICE | | |
|-----------|-------|-----------------------|----------------|---|--|--|
| Hold Open | Stop | **Butts Offset Pivots | Center Hung | 689, 690, 691, 696, 652, BSP, WSP, 613E | | |
| 5-126 | 5-136 | *18-24 | NA | \$206.00 | | |
| 5-226 | 5-236 | 24 1/16-30 | 27-32 | | | |
| 5-326 | 5-336 | 30 1/16-36 | 32 1/16-38 1/2 | | | |
| 5-426 | 5-436 | 36 1/16-42 | 38 9/16-45 | | | |
| 5-526 | 5-536 | 42 1/16-48 | 45 1/16-48 | | | |

*Butt hung only

[^]652 not available in multi-function models

**Pricing for offset 1-3/4 thick doors hung on standard 4-1/2 x 4-1/2 butts or 3/4 offset pivots. For all other hanging means or door thicknesses, consult factory. Prices will be affected and will not carry any buy program or quote discounting.

USA & Canada Prices Effective March 3, 2025

Norton Rixson is a brand associated with ASSA ABLOY Accessories and Door Controls Group, Inc. Copyright© 2002-2025, ASSA ABLOY Accessories and Door Controls Group, Inc. All rights reserved. Reproduction in whole or in part without the express written permission of ASSA ABLOY Accessories and Door Controls Group, Inc. Contact Norton Rixson: 877-974-2255 or visit www.nortonrixson.com. In Canada contact us at: 800-461-3007 or visit www.assaabloydss.ca

6 SERIES CONCEALED LOW PROFILE

| MODEL | DOOR OPENING (INCHES) | | LIST PRICE | | |
|-------|-----------------------|--------------------|------------------------------------|---------------|------------------------------|
| | **Butts Offset Pivots | Center Hung Pivots | 689, 690, 691, 696, BSP, WSP, 613E | 630, 633, 639 | 629, 631, 632, 637, 645, 646 |
| 6-136 | *24-28 | NA | \$670.00 | \$725.00 | \$840.00 |
| 6-236 | 28 1/16-33 | 30-36 | | | |
| 6-336 | 33 1/16-38 | 36 1/16-41 | | | |
| 6-436 | 38 1/16-43 | 41 1/16-46 | | | |
| 6-536 | 43 1/16-48 | 46 1/16-50 | | | |

6ADJ SERIES CONCEALED ADJUSTABLE LOW PROFILE

| MODEL | DOOR OPENING (INCHES) | | LIST PRICE | | |
|----------|-----------------------|--------------------|------------------------------------|---------------|------------------------------|
| | **Butts Offset Pivots | Center Hung Pivots | 689, 690, 691, 696, BSP, WSP, 613E | 630, 633, 639 | 629, 631, 632, 637, 645, 646 |
| 6ADJ-136 | *24-28 | NA | \$707.00 | \$758.00 | \$878.00 |
| 6ADJ-236 | 28 1/16-33 | 30-36 | | | |
| 6ADJ-336 | 33 1/16-38 | 36 1/16-41 | | | |
| 6ADJ-436 | 38 1/16-43 | 41 1/16-46 | | | |
| 6ADJ-536 | 43 1/16-48 | 46 1/16-50 | | | |

7 SERIES SURFACE HEAVY DUTY

| MODEL | DOOR OPENING (INCHES) | LIST PRICE |
|-----------|--------------------------|------------------------------------|
| Hold Open | **Butts or Offset Pivots | 689, 690, 691, 696, BSP, WSP, 613E |
| 7-126 | 24-30 | \$498.00 |
| 7-226 | 30 1/16-34 | |
| 7-326 | 34 1/16-39 | |
| 7-426 | 39 1/16-48 | |

* Butt hung only

** Pricing for offset 1-3/4 thick doors hung on standard 4-1/2 x 4-1/2 butts or 3/4 offset pivots. For all other hanging means or door thicknesses, consult factory. Prices will be affected and will not carry any buy program or quote discounting.

USA & Canada Prices Effective March 3, 2025

Norton Rixson is a brand associated with ASSA ABLOY Accessories and Door Controls Group, Inc. Copyright© 2002-2025, ASSA ABLOY Accessories and Door Controls Group, Inc. All rights reserved. Reproduction in whole or in part without the express written permission of ASSA ABLOY Accessories and Door Controls Group, Inc. Contact Norton Rixson: 877-974-2255 or visit www.nortonrixson.com. In Canada contact us at: 800-461-3007 or visit www.assaabloydss.ca

Experience a safer
and more open world

ASSA ABLOY

8HD SERIES SURFACE EXTRA HEAVY DUTY

| MODEL | DOOR OPENING (INCHES) | | LIST PRICE | | |
|-------------|-----------------------|-----------------------|--------------------|------------------------------------|---------------|
| | Hold Open | **Butts Offset Pivots | Center Hung Pivots | 689, 690, 691, 696, BSP, WSP, 613E | 630, 633, 639 |
| 8-226 | 27-1/16 - 32-1/2 | 29-9/16 - 35 | \$684.00 | \$740.00 | \$859.00 |
| 8-326 | 32-9/16 - 38-3/4 | 35-1/16 - 41-1/2 | | | |
| 8-426 | 38-13/16 - 42-1/2 | 41-9/16 - 45 | | | |
| 8-526 | 42-9/16 - 48 | 45-1/16 - 48 | | | |
| Stop | | | | | |
| 8-236 | 27-1/16 - 32-1/2 | 29-9/16 - 35 | \$612.00 | \$651.00 | \$768.00 |
| 8-336 | 32-9/16 - 38-3/4 | 35-1/16 - 41-1/2 | | | |
| 8-436 | 38-13/16 - 42-1/2 | 41-9/16 - 45 | | | |
| 8-536 | 42-9/16 - 48 | 45-1/16 - 48 | | | |

9 SERIES SURFACE HEAVY DUTY

| MODEL | | | DOOR OPENING (INCHES) | | LIST PRICE | | |
|----------|-----------|-------|-----------------------|--------------------|---|---------------|------------------------------|
| Friction | Hold Open | Stop | **Butts Offset Pivots | Center Hung Pivots | 689, 690, 691, 696, 652, BSP, WSP, 613E | 630, 633, 639 | 629, 631, 632, 637, 645, 646 |
| 9-116 | 9-126 | 9-136 | *24-28 | NA | \$651.00 | \$700.00 | \$815.00 |
| 9-216 | 9-226 | 9-236 | 28 1/16-33 | 30-36 | | | |
| 9-316 | 9-326 | 9-336 | 33 1/16-38 | 36 1/16-41 | | | |
| 9-416 | 9-426 | 9-436 | 38 1/16-43 | 41 1/16-46 | | | |
| 9-516 | 9-526 | 9-536 | 43 1/16-48 | 46 1/16-50 | | | |

9ADJ SERIES SURFACE ADJUSTABLE HEAVY DUTY

| MODEL | | DOOR OPENING (INCHES) | | LIST PRICE | | |
|-----------|----------|-----------------------|--------------------|---|---------------|------------------------------|
| Hold Open | Stop | **Butts Offset Pivots | Center Hung Pivots | 689, 690, 691, 696, 652, BSP, WSP, 613E | 630, 633, 639 | 629, 631, 632, 637, 645, 646 |
| 9ADJ-126 | 9ADJ-136 | *24-28 | NA | \$678.00 | \$728.00 | \$857.00 |
| 9ADJ-226 | 9ADJ-236 | 28 1/16-33 | 30-36 | | | |
| 9ADJ-326 | 9ADJ-336 | 33 1/16-38 | 36 1/16-41 | | | |
| 9ADJ-426 | 9ADJ-436 | 38 1/16-43 | 41 1/16-46 | | | |
| 9ADJ-526 | 9ADJ-536 | 43 1/16-48 | 46 1/16-50 | | | |

*Butt hung only

**Pricing for offset 1-3/4 thick doors hung on standard 4-1/2 x 4-1/2 butts or 3/4 offset pivots. For all other hanging means or door thicknesses, consult factory. Prices will be affected and will not carry any buy program or quote discounting.

USA & Canada Prices Effective March 3, 2025

Norton Rixson is a brand associated with ASSA ABLOY Accessories and Door Controls Group, Inc. Copyright© 2002-2025, ASSA ABLOY Accessories and Door Controls Group, Inc. All rights reserved. Reproduction in whole or in part without the express written permission of ASSA ABLOY Accessories and Door Controls Group, Inc. Contact Norton Rixson: 877-974-2255 or visit www.nortonrixson.com. In Canada contact us at: 800-461-3007 or visit www.assaabloydss.ca

Experience a safer
and more open world

Table of Contents
Tools and Rules
Terms and Conditions
Surface Closers
Overhead Concealed Closers
Floor Closers
Specialty Closers
Door Control Accessories
Low Energy Operators
Electrified Closers & Holders
Checkmate® Stops and Holders
Pivots and Pivot Sets
Electromagnetic Door Holder/Releases
Parts

10 SERIES SURFACE ADJUSTABLE STANDARD DUTY

| MODEL | | | | DOOR OPENING (INCHES) | | LIST PRICE | | |
|----------|-----------|--------|----------------|-----------------------|--------------------|---|---------------|------------------------------|
| Friction | Hold Open | Stop | Multi-Function | **Butts Offset Pivots | Center Hung Pivots | 689, 690, 691, 696, 652 [^] , BSP, WSP, 613E | 630, 633, 639 | 629, 631, 632, 637, 645, 646 |
| 10-116 | 10-126 | 10-136 | 10-146 | *18-24 | 21-26 1/2 | \$262.00 | \$330.00 | \$403.00 |
| 10-216 | 10-226 | 10-236 | 10-246 | 24 1/16-30 | 26 9/16-32 | | | |
| 10-316 | 10-326 | 10-336 | 10-346 | 30 1/16-36 | 32 1/16-38 1/2 | | | |
| 10-416 | 10-426 | 10-436 | 10-446 | 36 1/16-42 | 38 9/16-45 | | | |
| 10-516 | 10-526 | 10-536 | 10-546 | 42 1/16-48 | 45 1/16-48 | | | |

55 SERIES SURFACE STANDARD DUTY

| MODEL | | DOOR OPENING (INCHES) | | LIST PRICE |
|-----------|--------|-----------------------|----------------|---|
| Hold Open | Stop | **Butts Offset Pivots | Center Hung | 689, 690, 691, 696, 652, BSP, WSP, 613E |
| 55-126 | 55-136 | *18-24 | NA | \$206.00 |
| 55-226 | 55-236 | 24 1/16-30 | 27-32 | |
| 55-326 | 55-336 | 30 1/16-36 | 32 1/16-38 1/2 | |
| 55-426 | 55-436 | 36 1/16-42 | 38 9/16-45 | |
| 55-526 | 55-536 | 42 1/16-48 | 45 1/16-48 | |

*Butt hung only

[^]652 not available in multi-function models

**Pricing for offset 1-3/4 thick doors hung on standard 4-1/2 x 4-1/2 butts or 3/4 offset pivots. For all other hanging means or door thicknesses, consult factory. Prices will be affected and will not carry any buy program or quote discounting.

Options

| SUFFIX | DESCRIPTION | PRICE |
|--------|--|---|
| LS | Less spring (models 1 and 9 only) | Add \$42.00 |
| TORX | Security screws (all models). Only provided for visible screws | Add \$157.00 |
| SPLO | Special layout that may require special templating and/or products | Excluded from buying programs - contact factory for pricing |

Accessories

| SUFFIX | DESCRIPTION | PRICE |
|--------|--|----------|
| 5458* | LH flush mounting brackets (models 8 and 9 only) | \$101.00 |
| 5459* | RH flush mounting brackets (models 8 and 9 only) | |
| 5258* | Flush mounting brackets (models 10 and 55 only) | |

*Specify finish

Ordering examples

| Model | Finish |
|----------|--------|
| 9-336 | 630 |
| 10-126 | 637 |
| 6ADJ-536 | 629 |

USA & Canada Prices Effective March 3, 2025

Norton Rixson is a brand associated with ASSA ABLOY Accessories and Door Controls Group, Inc. Copyright© 2002-2025, ASSA ABLOY Accessories and Door Controls Group, Inc. All rights reserved. Reproduction in whole or in part without the express written permission of ASSA ABLOY Accessories and Door Controls Group, Inc. Contact Norton Rixson: 877-974-2255 or visit www.nortonrixson.com. In Canada contact us at: 800-461-3007 or visit www.assaabloydss.ca

Experience a safer and more open world

ASSA ABLOY



OFFSET PIVOT SETS

| MODEL* | DESCRIPTION | LIST PRICE | |
|--------------------|--|------------------------------------|--|
| | | 689, 690, 691, 696, 613E, BSP, WSP | 605, 606, 611, 612, 613, 618, 619, 622, 625, 626 |
| 117-1/4 | 3/4" offset (includes 180 top pivot) | N/A | \$698.00 |
| 117 | 3/4" offset (includes 180 top pivot) | | |
| 117 x 1-1/2OS | 1-1/2" offset (includes 180 x 1-1/2OS top pivot) | | \$1,166.00 |
| F117 | Fire rated 3/4" offset (includes F180 top pivot) | \$730.00 | \$1,229.00 |
| F117 x 1-1/2OS | Fire rated 1-1/2" offset (includes F180 top pivot) | \$1,127.00 | \$1,833.00 |
| 117-20 | 3/4" offset x 20 min (includes 180 - 20 top pivot) | N/A | \$727.00 |
| 173 | 3/4" offset (includes 180 top pivot) | | \$469.00 |
| 147 | 3/4" offset (includes 180 top pivot) | | \$983.00 |
| 147 x 1-1/2OS | 1-1/2" offset (includes 180 x 1-1/2OS top pivot) | | \$1,359.00 |
| F147 | Fire rated 3/4" offset (includes F180 top pivot) | \$1,041.00 | \$1,489.00 |
| F147 x 1-1/2OS | Fire rated 1-1/2" offset (includes F180 x 1-1/2OS top pivot) | \$1,391.00 | \$1,984.00 |
| 147-20 | 3/4" offset x 20 min (includes 180-20 top pivot) | N/A | \$1,010.00 |
| 147-20 x 1-1/2OS | 1-1/2" offset (includes 180-20 top pivot) | | \$1,370.00 |
| L147 | 3/4" offset x 1-3/4" door (includes L180 top pivot) | N/A | \$1,381.00 |
| L147 | 3/4" offset x 2", 2-1/4", 2-1/2" or 3" doors (includes L180 top pivot) | | \$1,993.00 |
| FL147 | Fire rated 3/4" offset x 1-3/4" door (includes FL180 top pivot) | \$1,430.00 | \$1,974.00 |
| L147-20 | 3/4" offset x 1-3/4" door (includes L180-20 top pivot) | N/A | \$1,396.00 |
| 547 | 3/4" offset (includes 2 each M190 intermediate pivots) | | \$1,242.00 |
| F547 | Fire rated 3/4" offset (includes 2 each FM190 intermediate pivots) | \$1,397.00 | \$2,630.00 |
| 165 | 3/4" offset (includes 180 top pivot and 2 each M190 intermediate pivots) | N/A | \$1,488.00 |
| 195 | 3/4" offset (includes 180 top pivot) | | \$964.00 |
| F195 | Fire rated 3/4" offset (includes F180 top pivot) | | \$1,470.00 |
| 117-1/2 | 3/4" offset (includes 180 top pivot) | | \$1,471.00 |
| 117-1/2 x 1-1/2OS | 1-1/2" offset (includes 180 x 1-1/2OS top pivot) | | \$1,819.00 |
| 117-1/2-20 | 3/4" offset 20 min (includes 180-20 top pivot) | | \$1,501.00 |
| F117-1/2 | Fire rated 3/4" offset (includes F180 top pivot) | | \$1,494.00 |
| F117-1/2 x 1-1/2OS | Fire rated 1-1/2" offset (includes F180 x 1-1/2OS top pivot) | \$1,865.00 | \$2,480.00 |
| L117 | 3/4" offset x 1-3/4" door (includes L180 top pivot) | N/A | \$2,006.00 |
| L117 | 3/4" offset x 2", 2-1/4", 2-1/2" or 3" doors (includes L180 top pivot) | | \$2,616.00 |
| FL117 | Fire rated 3/4" offset x 1-3/4" door (includes FL180 top pivot) | \$2,059.00 | \$2,614.00 |
| L117-20 | 3/4" offset x 20 min x 1-3/4" door (includes L180-20 top pivot) | N/A | \$2,034.00 |

*Specify finish and handing

^ Available in 689, 690 and BSP finishes

Ordering example

| Model | Option | Hand | Finish |
|-------|---------|------|--------|
| L147 | 2" door | LH | 625 |

USA & Canada Prices Effective March 3, 2025



OFFSET TOP PIVOT SET

| MODEL* | DESCRIPTION | LIST PRICE | |
|---------------------|---|------------------------------------|--|
| | | 689, 690, 691, 696, 613E, BSP, WSP | 605, 606, 611, 612, 613, 618, 619, 622, 625, 626 |
| 180 | 3/4" offset | N/A | \$351.00 |
| 180 x 1-1/2OS | 1-1/2" offset | | \$611.00 |
| H180 | 3/4" offset | | \$434.00 |
| H180 x 1-1/2OS | 1-1/2" offset | | \$687.00 |
| F180 | Fire rated 3/4" offset | \$361.00 | \$822.00 |
| F180 x 1-1/2OS | Fire rated 1-1/2" offset | \$606.00 | \$1,275.00 |
| FH180 | Fire rated 3/4" offset | \$470.00 | \$924.00 |
| 180-20 | 3/4" offset x 20 min | N/A | \$347.00 |
| 180-20 x 1-1/2OS | 1-1/2" offset x 20 min | | \$597.00 |
| H180-20 | 3/4" offset x 20 min | | \$459.00 |
| L180 | 3/4" offset x 1-3/4 door | | \$548.00 |
| L180 | 3/4" offset x 2", 2-1/4", 2-1/2", or 3" doors | | \$826.00 |
| L180-20 | 3/4" offset x 20 min x 1-3/4" door only | | \$551.00 |
| FL180 | Fire rated 3/4 offset x 1-3/4" door only | \$553.00 | \$1,158.00 |
| FA180 | Fire rated 3/4" offset | \$421.00 | \$960.00 |
| 180 x 102 | 3/4" offset | N/A | \$499.00 |
| 180 x 102 x 1-1/2OS | 1-1/2" offset | | \$759.00 |
| 280 | 3/4" offset | | \$457.00 |
| F280 | Fire rated 3/4" offset | \$511.00 | \$1,028.00 |
| 280-20 | 3/4" offset x 20 min | N/A | \$475.00 |
| 380 | 3/4" offset | | \$457.00 |
| F380 | Fire rated 3/4" offset | \$511.00 | \$1,010.00 |
| 380-20 | 3/4" offset x 20 min | N/A | \$475.00 |
| L380 | 3/4" offset x 1-3/4" door only | | \$765.00 |
| L380 | 3/4" offset x 2", 2-1/4", 2-1/2", or 3" doors | | \$1,058.00 |
| FL380 | Fire rated 3/4" offset x 1-3/4" door only | \$816.00 | \$1,342.00 |
| L380-20 | 3/4" offset x 20 min x 1-3/4" door only | N/A | \$786.00 |
| 480 | 3/4" offset | | \$558.00 |
| F480 | Fire rated 3/4" offset | \$619.00 | \$1,150.00 |
| 480-20 | 3/4" offset x 20 min | N/A | \$597.00 |
| 680 | 3/4" offset | | \$613.00 |

*Specify finish

Ordering example

| Model | Finish |
|--------|--------|
| 180-20 | 612 |

USA & Canada Prices Effective March 3, 2025

Norton Rixson is a brand associated with ASSA ABLOY Accessories and Door Controls Group, Inc. Copyright© 2002-2025, ASSA ABLOY Accessories and Door Controls Group, Inc. All rights reserved. Reproduction in whole or in part without the express written permission of ASSA ABLOY Accessories and Door Controls Group, Inc. Contact Norton Rixson: 877-974-2255 or visit www.nortonrixson.com. In Canada contact us at: 800-461-3007 or visit www.assaabloydss.ca

Experience a safer
and more open world

- Table of Contents
- Tools and Rules
- Terms and Conditions
- Surface Closers
- Overhead Concealed Closers
- Floor Closers
- Specialty Closers
- Door Control Accessories
- Low Energy Operators
- Electrified Closers & Holders
- Checkmate® Stops and Holders
- Pivots and Pivot Sets
- Electromagnetic Door Holder/Releases
- Parts



INTERMEDIATE PIVOTS

| MODEL* | DESCRIPTION | LIST PRICE | |
|------------------|---|------------------------------------|--|
| | | 689, 690, 691, 696, 613E, BSP, WSP | 605, 606, 611, 612, 613, 618, 619, 622, 625, 626 |
| M19 | 3/4" offset | N/A | \$504.00 |
| M19 x 1-1/2OS | 1-1/2" offset | | \$717.00 |
| FM19 | Fire rated 3/4" offset | \$516.00 | \$1,071.00 |
| FM19 x 1-1/2OS | Fire rated 1-1/2" offset | \$775.00 | \$1,502.00 |
| M190 | 3/4" offset | N/A | \$588.00 |
| M190 x 1-1/2OS | 1-1/2" offset | | \$819.00 |
| FM190 | Fire rated 3/4" offset | \$646.00 | \$1,232.00 |
| FM190 x 1-1/2OS | Fire rated 1-1/2" offset | \$891.00 | \$1,494.00 |
| M19-20 | 3/4" offset x 20 min | N/A | \$509.00 |
| M19-20 x 1-1/2OS | 1-1/2" offset x 20 min | | \$751.00 |
| M190-20 | 3/4" offset x 20 min | | \$600.00 |
| ML19 | 3/4" offset x 1-3/4" door only | N/A | \$691.00 |
| ML19 | 3/4" offset x 2", 2-1/4", 2-1/2", or 3" doors | | \$980.00 |
| FML19 | Fire rated 3/4" offset x 1-3/4" door only | \$749.00 | \$1,446.00 |
| ML19-20 | 3/4" offset x 20 min x 1-3/4" door only | N/A | \$726.00 |
| FA19 | Fire rated 3/4" offset | \$588.00 | \$1,114.00 |
| FA190 | Fire rated 3/4" offset | \$733.00 | |
| 119 | 3/4" offset | N/A | \$354.00 |
| 219 | 3/4" offset | | \$548.00 |
| 219-20 | 3/4" offset x 20 min | | \$563.00 |
| 319 | 3/4" offset | | \$538.00 |
| 319-20 | 3/4" offset x 20 min | | \$600.00 |
| L319 | 3/4" offset x 1-3/4" door only | | \$886.00 |
| L319-20 | 3/4" offset x 20 min x 1-3/4" door only | | \$920.00 |
| 419 | 3/4" offset | | \$638.00 |
| 419-20 | 3/4" offset x 20 min | | \$666.00 |

*Specify finish and handing

^ Available in 689, 690 and BSP finishes

Note: all fire rated openings must have a minimum of one intermediate pivot

Ordering example

| Model | Hand | Finish |
|-------|------|--------|
| M19 | LH | 626 |

USA & Canada Prices Effective March 3, 2025

Norton Rixson is a brand associated with ASSA ABLOY Accessories and Door Controls Group, Inc. Copyright© 2002-2025, ASSA ABLOY Accessories and Door Controls Group, Inc. All rights reserved. Reproduction in whole or in part without the express written permission of ASSA ABLOY Accessories and Door Controls Group, Inc. Contact Norton Rixson: 877-974-2255 or visit www.nortonrixson.com. In Canada contact us at: 800-461-3007 or visit www.assaabloydss.ca

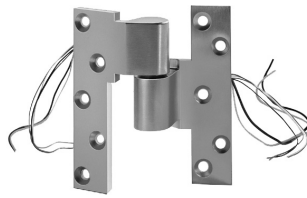

POCKET PIVOTS

| MODEL* | DESCRIPTION | LIST PRICE | |
|--------|--|------------------------------------|--|
| | | 689, 690, 691, 696, 613E, BSP, WSP | 605, 606, 611, 612, 613, 618, 619, 622, 625, 626 |
| F519 | Pocket pivot | \$760.00 | \$926.00 |
| EF519 | Electrified power transfer pivot available in 4 wires only | NA | \$1,719.00 |

ELECTRIFIED INTERMEDIATE PIVOTS

| MODEL* | DESCRIPTION | LIST PRICE 605, 606, 611, 612, 613, 618, 619, 622, 625, 626 |
|-----------------|--|---|
| EFM19^ | Fire rated 3/4" offset power transfer pivot | \$1,903.00 |
| EM19 x 1-1/2OS^ | 1-1/2" offset power transfer pivot | \$1,271.00 |
| EFML19^ | Fire rated 3/4" offset power transfer pivot heavy weight/high traffic 1-3/4" door | \$2,875.00 |
| EML19^ | 3/4" offset power transfer pivot heavy duty/weight/high traffic 1-3/4" door | \$2,033.00 |
| EML19-20^ | 3/4" offset power transfer pivot, heavy duty/weight/high traffic, 1-3/4" door, 20 minute | \$2,071.00 |
| EM19^ | 3/4" offset power transfer pivot | \$898.00 |
| EM19U | 3/4" offset power transfer high inrush pivot (2 Wires only) ElectroLynx not available | \$1,730.00 |
| EFM19 x 1-1/2 | Fire rated 1-1/2" offset power transfer pivot | \$2,892.00 |

ElectroLynx add \$51.00.

*Specify finish and handing on electrified intermediate pivots. Finish only required for pocket pivots

^Specify number of wires (4, 6, 8 or 12)

ElectroLynx®

As part of their promise to provide innovative, fast and effective, and higher security solutions to their customers, ASSA ABLOY Group companies offer ElectroLynx®, a universal quick-connect system that simplifies the electrification of the door opening.

ElectroLynx® is a registered trademark of ASSA ABLOY, Inc.

Ordering example

| Model | Wires | Hand | Finish |
|-------|---------|------|--------|
| EFM19 | 6 wires | RH | 625 |

USA & Canada Prices Effective March 3, 2025

Norton Rixson is a brand associated with ASSA ABLOY Accessories and Door Controls Group, Inc. Copyright© 2002-2025, ASSA ABLOY Accessories and Door Controls Group, Inc. All rights reserved. Reproduction in whole or in part without the express written permission of ASSA ABLOY Accessories and Door Controls Group, Inc. Contact Norton Rixson: 877-974-2255 or visit www.nortonrixson.com. In Canada contact us at: 800-461-3007 or visit www.assaabloydss.ca

Experience a safer
and more open world

- Table of Contents
- Tools and Rules
- Terms and Conditions
- Surface Closers
- Overhead Concealed Closers
- Floor Closers
- Specialty Closers
- Door Control Accessories
- Low Energy Operators
- Electrified Closers & Holders
- Checkmate® Stops and Holders
- Pivots and Pivot Sets
- Electromagnetic Door Holder/Releases
- Parts

ASSA ABLOY

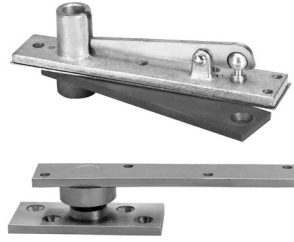

CENTER HUNG PIVOT SETS

| MODEL* | DESCRIPTION | LIST PRICE 605, 606, 611, 612, 613, 618, 619, 622, 625, 626 |
|----------------|---|---|
| 127-3/4 | Center hung side jamb attached (includes 320 top pivot) | \$457.00 |
| 128-3/4 | Center hung (includes 320 top pivot) | |
| 270 | Center hung (includes special top pivot) | \$762.00 |
| 370 | Center hung (includes 340 top pivot) | \$675.00 |
| 375 | Center hung (includes 345 top pivot) | \$1,160.00 |
| 117-3/4 | Center hung (includes 340 top pivot) | \$1,387.00 |
| H117-3/4 | Center hung for doors 2" or greater (includes H340 top pivot) | \$3,382.00 |
| H117-3/4 x 587 | Center hung for doors 1-3/4 (includes H340 top pivot) | |
| 178 | Patch fitting pivot (includes 7494 top pivot) | \$985.00 |
| 176 | Center hung light duty pivot | \$469.00 |

CENTER HUNG TOP PIVOTS

| MODEL* | DESCRIPTION | LIST PRICE 605, 606, 611, 612, 613, 618, 619, 622, 625, 626 |
|-----------|--|---|
| 320 | Center hung, light duty | \$225.00 |
| 340 | Center hung, standard duty | \$218.00 |
| H340 | Center hung, heavy duty | \$720.00 |
| 345 | Center hung long throw pivot pin | |
| H345 | Center hung long throw pivot pin | \$1,169.00 |
| 340 x AP3 | Center hung gate pivot | \$659.00 |
| 320 x 102 | Center hung for deep reveal (no finish plate included) | \$373.00 |
| 340 x 102 | Center hung for deep reveal (no finish plate included) | \$366.00 |

*Finish required.

ELECTRIFIED CENTER HUNG TOP PIVOTS

| MODEL* [^] | DESCRIPTION | LIST PRICE 605, 606, 611, 612, 613, 618, 619, 622, 625, 626 |
|---------------------|---|---|
| EH340 | Center hung heavy duty for power transfer top pivot | \$937.00 |
| EH345 | Center hung longer throw pin heavy duty for taller doors for power transfer | \$1,598.00 |

*Specify finish.

[^]Specify number of wires (4, 6, 8 or 12)

^{^^} Available in 689, 690 and BSP finishes

ElectroLynx add \$51.00.

Ordering example

| Model | Finish |
|----------------|--------|
| H117-3/4 x 587 | 605 |

ElectroLynx®

As part of their promise to provide innovative, fast and effective, and higher security solutions to their customers, ASSA ABLOY Group companies offer ElectroLynx®, a universal quick-connect system that simplifies the electrification of the door opening.

ElectroLynx® is a registered trademark of ASSA ABLOY, Inc.

USA & Canada Prices Effective March 3, 2025

Norton Rixson is a brand associated with ASSA ABLOY Accessories and Door Controls Group, Inc. Copyright© 2002-2025, ASSA ABLOY Accessories and Door Controls Group, Inc. All rights reserved. Reproduction in whole or in part without the express written permission of ASSA ABLOY Accessories and Door Controls Group, Inc. Contact Norton Rixson: 877-974-2255 or visit www.nortonrixson.com. In Canada contact us at: 800-461-3007 or visit www.assaabloydss.ca

OPTIONS

| SUFFIX | DESCRIPTION | PRICE |
|------------------|---|--|
| Ext Spdl | To accommodate special floor conditions, the spindle can be ordered in 1/2" increments up to and including 2". Pivots must be ordered with longer spindle. Extended spindles for 117-1/4, 117, 147, 547,195, 127-3/4, 128-3/4, 370 | Add \$85.00 |
| | Extended spindles for 117-1/2, L117, 117-3/4, H117-3/4 and H117-3/4 x 587 | Add \$156.00 |
| Longer Pivot Pin | For top pivots with special ceiling condition, longer pins are available in 1/4" increments up to 3/4" longer. Not available for electrified pivots. | Add \$62.00 |
| Torx | Security screws. Not available for center hung pivots | Pivot Set Add \$309.00 Intermediate Pivots Add \$202.00 |
| SPLO | Special layout that may require special templating and/or products | Excluded from buying programs - contact factory for pricing |

ACCESSORIES

| MODEL | DESCRIPTION | LIST PRICE |
|--|-------------------------------|------------|
| 10600 | Single roller caster | \$1,064.00 |
| 10602 | Double roller caster | \$1,598.00 |
| 10600-025 for 10600 10600-028 for 10602 | Hollow metal reinforced plate | \$323.00 |
| 10600-019 | End cap | \$42.00 |
| 2604 2608 for H340 and H345 | Pivot alignment tool | \$166.00 |

Special note for ordering pivot sets less top pivot (LTP): Deduct the list price of the top pivot included in the pivot set from the list price of the complete pivot set.

USA & Canada Prices Effective March 3, 2025

Norton Rixson is a brand associated with ASSA ABLOY Accessories and Door Controls Group, Inc. Copyright© 2002-2025, ASSA ABLOY Accessories and Door Controls Group, Inc. All rights reserved. Reproduction in whole or in part without the express written permission of ASSA ABLOY Accessories and Door Controls Group, Inc. **Contact Norton Rixson: 877-974-2255 or visit www.nortonrixson.com. In Canada contact us at: 800-461-3007 or visit www.assaabloydss.ca**

ASSA ABLOY



ELECTROMAGNETIC DOOR HOLDER/RELEASES

| MODEL | DESCRIPTION | LIST PRICE 613E, 689, 690, 691, 693, 696, BSP, WSP |
|-------|--|--|
| 980M | Floor mounted | \$1,270.00 |
| 981M | Floor mounted back to back doors | \$1,675.00 |
| 989 | Low projection wall | \$662.00 |
| 990M | Low projection wall | \$715.00 |
| 991M | Hazardous location wall | \$1,210.00 |
| 993M | High hold wall (with switch)* | \$1,392.00 |
| 9930M | High hold floor mounted (with switch)* | |
| 994M | Wall mounted adjustable armature | \$715.00 |
| 996M | Surface mounted | \$757.00 |
| 997M | Wall mounted | \$715.00 |
| 998M | Wall mounted | |
| 999M | Universal wall mounted | \$958.00 |
| 972H | Swinging door | \$1,406.00 |
| 972S | Sliding door | |
| 972U | Overhead door | |

*With no switch option, deduct \$83.00

OPTIONS

| MODEL | DESCRIPTION | LIST PRICE 613E, 689, 690, 691, 693, 696, BSP, WSP |
|---------|--|--|
| 996XK | 1-1/2" wall extension/conversion kit | \$175.00 |
| 900 | Armature extension base 1-1/2" | \$143.00 |
| 900-50 | 1/2" spacer must be used with 900 base | \$75.00 |
| 900-75 | 3/4" spacer must be used with 900 base | |
| 900-100 | 1" spacer must be used with 900 base | |
| 900-200 | 2" spacer must be used with 900 base | |
| 900-300 | 3" spacer must be used with 900 base | \$93.00 |
| 900-400 | 4" spacer must be used with 900 base | |
| 900-500 | 5" spacer must be used with 900 base | |
| 900-600 | 6" spacer must be used with 900 base | |
| 900-700 | 7" spacer must be used with 900 base | |
| 900-Z | 90° bend spacer must be used with 900 base | \$143.00 |

Ordering example

| Model | Finish |
|-------|--------|
| 996M | 689 |

USA & Canada Prices Effective March 3, 2025

Norton Rixson is a brand associated with ASSA ABLOY Accessories and Door Controls Group, Inc. Copyright© 2002-2025, ASSA ABLOY Accessories and Door Controls Group, Inc. All rights reserved. Reproduction in whole or in part without the express written permission of ASSA ABLOY Accessories and Door Controls Group, Inc. Contact Norton Rixson: 877-974-2255 or visit www.nortonrixson.com. In Canada contact us at: 800-461-3007 or visit www.assaabloydss.ca

1600BC, 1601, 7500, 8000

| PART NO. | DESCRIPTION | LIST PRICE |
|-------------|---|------------|
| 7701-1 | Regular arm assembly, non-hold open | \$153.00 |
| 7701-1M | Main arm assembly | \$83.00 |
| 7701-111 | Secondary arm assembly | \$88.00 |
| 7701-1W | Arm assembly less rod and shoe | \$135.00 |
| 7701-11 | Rod and shoe assembly | \$59.00 |
| 7701-1A | J top jamb arm assembly, non-hold open | \$153.00 |
| 7701-1M | Main arm assembly | \$83.00 |
| 7701-121 | Secondary arm assembly | \$88.00 |
| 7701-1W | Arm assembly less rod and shoe | \$135.00 |
| 7701-11A | Rod and shoe assembly | \$59.00 |
| 7701-1B | JL top jamb arm assembly, non-hold open | \$153.00 |
| 7701-2M | Main arm assembly | \$83.00 |
| 7701-131 | Secondary arm assembly | \$88.00 |
| 7701-2W | Arm assembly less rod and shoe | \$135.00 |
| 7701-11B | Rod and shoe assembly | \$59.00 |
| *7701-5 | Parallel arm assembly w/ 1618 soffit plate, non-hold open | \$153.00 |
| 7701-1M | Main arm assembly | \$83.00 |
| *7701-115 | Secondary arm assembly | \$88.00 |
| 7701-1W | Arm assembly less rod and soffit plate | \$135.00 |
| *7701-15 | Rod and 1618 soffit plate assembly | \$59.00 |
| **7701-5A | Parallel arm assembly w/ 1618 soffit plate, non-hold open | \$153.00 |
| 7701-1M | Main arm assembly | \$83.00 |
| **7701-115A | Secondary arm assembly | \$88.00 |
| 7701-1W | Arm assembly less rod and soffit plate | \$135.00 |
| **7701-15A | Rod and 1618 soffit plate assembly | \$59.00 |

*7500 Series Only

**180° door swing using special template for doors hung on 6" to 8" wide throw hinges

USA & Canada Prices Effective March 3, 2025

Norton Rixson is a brand associated with ASSA ABLOY Accessories and Door Controls Group, Inc. Copyright© 2002-2025, ASSA ABLOY Accessories and Door Controls Group, Inc. All rights reserved. Reproduction in whole or in part without the express written permission of ASSA ABLOY Accessories and Door Controls Group, Inc. Contact Norton Rixson: 877-974-2255 or visit www.nortonrixson.com. In Canada contact us at: 800-461-3007 or visit www.assaabloydss.ca

Experience a safer
and more open world

- Table of Contents
- Tools and Rules
- Terms and Conditions
- Surface Closers
- Overhead Concealed Closers
- Floor Closers
- Specialty Closers
- Door Control Accessories
- Low Energy Operators
- Electrified Closers & Holders
- Checkmate® Stops and Holders
- Pivots and Pivot Sets
- Electromagnetic Door Holder/Releases
- Parts

ASSA ABLOY

1600BC, 1601, 7500, 8000

| PART NO. | DESCRIPTION | LIST PRICE |
|-------------|--|------------|
| *7701-6 | Parallel arm assembly w/ 1618A soffit plate, non-hold open | \$153.00 |
| 7701-1M | Main arm assembly | \$83.00 |
| *7701-116 | Secondary arm assembly | \$88.00 |
| 7701-1W | Arm assembly less rod and soffit plate | \$135.00 |
| *7701-16 | Rod and 1618A soffit plate assembly | \$59.00 |
| *7701-6A | Parallel arm assembly w/ 1618A soffit plate, non-hold open | \$153.00 |
| 7701-1M | Main arm assembly | \$83.00 |
| **7701-116A | Secondary arm assembly | \$88.00 |
| 7701-1W | Arm assembly less rod and shoe | \$135.00 |
| **7701-16A | Rod and shoe assembly | \$59.00 |
| 7701-3 | Regular arm assembly, hold open | \$221.00 |
| 7701-1M | Main arm assembly | \$83.00 |
| 7701-113 | Secondary arm assembly | \$138.00 |
| 7701-3W | Main arm and rod less holder shoe assembly | \$135.00 |
| 7701-13 | Holder shoe and loop assembly | \$86.00 |
| 7701-31 | Adjusting arm assembly | \$28.60 |
| 7701-3A | J top jamb arm assembly, hold open | \$221.00 |
| 7701-1M | Main arm assembly | \$83.00 |
| 7701-123 | Secondary arm assembly | \$138.00 |
| 7701-3WA | Main arm and rod assembly | \$135.00 |
| 7701-13 | Holder shoe assembly | \$86.00 |
| 7701-31A | Adjusting arm assembly | \$28.60 |
| 7701-3B | JL top jamb arm assembly, hold open | \$221.00 |
| 7701-2M | Main arm assembly | \$83.00 |
| 7701-133 | Secondary arm assembly | \$138.00 |
| 7701-3WB | Main arm and rod less holder shoe assembly | \$135.00 |
| 7701-13 | Holder shoe assembly | \$86.00 |
| 7701-31B | Adjusting arm assembly | \$28.60 |
| 7701-8 | Parallel arm assembly, hold open | \$221.00 |
| 7701-1M | Main arm assembly | \$83.00 |
| 7701-118 | Secondary arm assembly w/ 1628H soffit | \$138.00 |
| 7701-3W | Main arm and rod assembly | \$135.00 |
| 7701-13 | Holder shoe and loop assembly w/ 1628H soffit plate | \$86.00 |
| 7701-31 | Adjusting rod assembly | \$28.60 |

*1600BC, 1601, 8000 Series Only.

**180° door swing using special template for doors hung on 6" or 8" wide throw hinges.

USA & Canada Prices Effective March 3, 2025

Norton Rixson is a brand associated with ASSA ABLOY Accessories and Door Controls Group, Inc. Copyright© 2002-2025, ASSA ABLOY Accessories and Door Controls Group, Inc. All rights reserved. Reproduction in whole or in part without the express written permission of ASSA ABLOY Accessories and Door Controls Group, Inc. Contact Norton Rixson: 877-974-2255 or visit www.nortonrixson.com. In Canada contact us at: 800-461-3007 or visit www.assaabloydss.ca

1600BC, 1601, 7500, 8000

| PART NO. | DESCRIPTION | LIST PRICE |
|----------|---|------------|
| 7701-25 | Tri-style® package w/ 1618 soffit (7500 series) | \$153.00 |
| 7701-26 | Tri-style® package w/ 1618a soffit (all other series) | |
| 7701-AS | Arm shoe assembly | \$33.20 |
| 7701-ES | Elbow screw and washer assembly | \$13.40 |
| 7701-HSS | Set screw hold open arm | \$12.80 |
| 7701-HS | Hex screw for adjusting arm and washer | \$1.80 |
| 7701-MAS | Main arm screw | \$12.80 |
| 138x142 | Arm shoe sleeve nut and screw | \$8.30 |

9500

| PART NO. | DESCRIPTION | LIST PRICE |
|----------|---|------------|
| 9501-1 | Regular arm assembly, non-hold open | \$153.00 |
| 9501-1W | Main arm & tube assembly | \$74.00 |
| 9501-11 | Rod & shoe assembly | \$28.60 |
| 9500-HS | Hex screw package | \$11.00 |
| 9501-1B | Top jamb deep reveal arm assembly, non-hold open | \$101.40 |
| 9501-2W | Main arm & arm tube assembly | \$74.00 |
| 9501-11B | Rod & shoe assembly | \$24.60 |
| 9501-5 | Parallel arm assembly w 9518 bracket, non-hold open | \$127.00 |
| 9501-3 | Regular arm assembly, hold open | \$227.00 |
| 9501-1W | Main arm & rod assembly | \$74.00 |
| 9501-13 | Hold open bracket assembly | \$103.00 |
| 9501-3B | Top jamb deep reveal arm assembly, hold open | \$162.00 |
| 9501-3WB | Main arm & rod assembly | \$74.00 |
| 9501-3W | Main arm & rod assembly | |
| 9501-8 | Parallel arm assembly w 9528H bracket, hold open | \$235.00 |

9540

| PART NO. | DESCRIPTION | LIST PRICE |
|----------|--|------------|
| 9541-1 | Regular and top jamb arm (reveals up to 2-9/16") | \$153.00 |
| 9541-5 | Parallel arm | \$127.00 |
| 9541-1A | Top jamb arm (deep reveals 2-9/16" to 4-13/16") | \$101.00 |
| 9541-1B | Top jamb (deep reveals 4-13/16" to 8") | |
| 9548 | Parallel arm non-hold open bracket | \$116.00 |
| 95ASW | Main arm screw & washer | \$11.00 |

USA & Canada Prices Effective March 3, 2025

Norton Rixson is a brand associated with ASSA ABLOY Accessories and Door Controls Group, Inc. Copyright© 2002-2025, ASSA ABLOY Accessories and Door Controls Group, Inc. All rights reserved. Reproduction in whole or in part without the express written permission of ASSA ABLOY Accessories and Door Controls Group, Inc. Contact Norton Rixson: 877-974-2255 or visit www.nortonrixson.com. In Canada contact us at: 800-461-3007 or visit www.assaabloydss.ca

ASSA ABLOY

LOW PROFILE ARMS - 1680BC, 1681, 7581, 8081

| PART NO. | DESCRIPTION | LIST PRICE |
|----------|---|------------|
| 7780-1 | Regular arm, low profile assembly, non-hold open | \$153.00 |
| 7780-1MR | Main arm and adjusting rod assembly | \$135.00 |
| 7780-1TS | Tube and shoe assembly | \$59.00 |
| 7780-5 | Parallel arm, low profile assembly w/ 1618 soffit, non-hold open | \$153.00 |
| 7780-1MR | Main arm and adjusting rod assembly | \$135.00 |
| 7780-5TS | Tube and soffit 1618 assembly | \$59.00 |
| 7780-6 | Parallel arm, low profile assembly w/ 1618A soffit, non-hold open | \$153.00 |
| 7780-1MR | Main arm and adjusting rod assembly | \$135.00 |
| 7780-6TS | Tube and shoe/soffit rod assembly (1618A) | \$59.00 |
| 7780-25 | Low profile, non-hold open tri-style® assembly (7581) | \$153.00 |
| 7780-26 | Low profile, non-hold open tri-style® assembly (1680BC, 1681, 8081) | |
| 7701-AS | Arm shoe assembly | \$33.20 |
| 7701-HSS | Hold open set screw | \$12.80 |
| 7701-HS | Hex screw | \$1.80 |
| 7701-ES | Screw and washer assembly | \$13.40 |

MISCELLANEOUS PARTS - 1600BC, 1601, 7500, 8000

| PART NO. | DESCRIPTION | LIST PRICE |
|----------|----------------------------------|------------|
| 1543R | Jackscrew - right hand | \$20.60 |
| 1543L | Jackscrew - left hand | |
| 455 | Locknut (holder loop to bracket) | \$19.00 |
| 1554 | Friction disc (holder loop) | \$11.60 |
| 7701-HW | Hold open wrench | \$11.20 |

CLOSERPLUS®, CLOSERPLUS RAMP™, CLOSERPLUS SPRING™ ARMS - 1600BC, 1601, 7500, 8000, 9500

| PART NO. | DESCRIPTION | LIST PRICE |
|------------|---|------------|
| 6770-5 | CloserPlus® arm assembly, non-hold open (1600BC, 1601, 7500, 8000) | \$267.00 |
| 6750R-8 | CloserPlus Ramp™ arm assembly, hold open (7500, 8000) | \$366.00 |
| 6870T-8 | CloserPlus® arm assembly, hold open (1600BC, 1601, 7500, 8000) | |
| 6770P | Hole plug (CLP or CPS arms) | \$18.40 |
| 6770S | Removable stop | |
| CPS6770-5 | CloserPlus Spring™ arm assembly, non-hold open (1600BC, 1601, 7500, 8000) | \$520.00 |
| CPS6870T-8 | CloserPlus Spring™ arm assembly, hold open (1600BC, 1601, 7500, 8000) | \$623.00 |
| CPSK6770 | CloserPlus Spring™ arm (1600BC, 1601, 7500, 8000) | \$217.00 |
| 9770-5 | CloserPlus® arm, non-hold open (9500 only) | \$185.00 |
| 9870T-8 | CloserPlus® arm, hold open (9500 only) | \$269.00 |

CUSHION STOP ARM 1600BC, 1601BC

| PART NO. | DESCRIPTION | LIST PRICE |
|----------|---|------------|
| 7701-CA | Cushion stop arm complete assembly | \$255.00 |
| CAK7701 | Cushion stop arm | \$63.30 |
| 6620-12 | Cushion stop arm adjustment tube & shoe | \$233.00 |
| 7701-HS | Cushion stop arm hex screw | \$1.80 |

USA & Canada Prices Effective March 3, 2025

Norton Rixson is a brand associated with ASSA ABLOY Accessories and Door Controls Group, Inc. Copyright© 2002-2025, ASSA ABLOY Accessories and Door Controls Group, Inc. All rights reserved. Reproduction in whole or in part without the express written permission of ASSA ABLOY Accessories and Door Controls Group, Inc. Contact Norton Rixson: 877-974-2255 or visit www.nortonrixson.com. In Canada contact us at: 800-461-3007 or visit www.assaabloydss.ca

RIGID ARMS - 1600BC, 1601, 7500, 8000, 9500

| PART NO. | DESCRIPTION | LIST PRICE |
|------------|--|------------|
| R7701-1 | Regular rigid arm (7500, 8000 only) | \$234.00 |
| PR7701-5 | Parallel rigid arm, non-hold open (1600BC, 1601, 7500, 8000) | \$198.00 |
| PR7701-8R | Parallel rigid arm, hold open, right hand (1600BC, 1601, 7500, 8000) | \$271.00 |
| PR7701-8L | Parallel rigid arm, hold open, left hand (1600BC, 1601, 7500, 8000) | |
| PRO7701-5 | Parallel rigid arm w/ offset soffit plate, non-hold open (7500, 8000 only) | \$238.00 |
| PRO7701-8R | Parallel rigid arm w/ offset soffit plate, hold open, right hand (7500, 8000 only) | \$277.00 |
| PRO7701-8L | Parallel rigid arm w/ offset soffit plate, hold open, left hand (7500, 8000 only) | |
| R9501-1 | Regular rigid arm (9500 only) | \$234.00 |
| PR9501-5 | Parallel rigid arm, non-hold open (9500 only) | \$230.00 |
| PR9501-8R | Parallel rigid arm, friction hold open, right hand (9500 only) | |
| PR9501-8L | Parallel rigid arm, friction hold open, left hand (9500 only) | |
| PRO9501-5 | Parallel rigid arm w/ offset soffit plate, non-hold open (9500 only) | \$223.00 |
| PRO9501-8R | Parallel rigid arm w/ offset soffit plate, hold open, right hand (9500 only) | \$252.00 |
| PRO9501-8L | Parallel rigid arm w/ offset soffit plate, hold open, left hand (9500 only) | |

STAINLESS STEEL ARMS - 1601SS, 7500SS

| PART NO. | DESCRIPTION | LIST PRICE |
|-------------|---|------------|
| 7701SS-1 | Regular arm assembly (SS), non-hold open | \$586.00 |
| 7701SS-1M | Main arm assembly (SS) | \$301.00 |
| 7701SS-111 | Secondary arm assembly (SS) | |
| 7701SS-1A | J top jamb arm assembly, non-hold open | \$586.00 |
| 7701SS-1M | Main arm assembly (SS) | \$301.00 |
| 7701SS-121 | Secondary arm assembly (SS) | |
| ^7701SS-6 | Parallel arm assembly (SS), non-hold open | \$586.00 |
| 7701SS-1M | Main arm assembly (SS) | \$301.00 |
| ^7701SS-116 | Secondary arm assembly (SS) | |
| 7701SS-AS | Arm shoe assembly | \$80.00 |
| 7701SS-ES | Screw and washer assembly | \$15.20 |

^1601SS and 7500SS only

USA & Canada Prices Effective March 3, 2025

Norton Rixson is a brand associated with ASSA ABLOY Accessories and Door Controls Group, Inc. Copyright© 2002-2025, ASSA ABLOY Accessories and Door Controls Group, Inc. All rights reserved. Reproduction in whole or in part without the express written permission of ASSA ABLOY Accessories and Door Controls Group, Inc. **Contact Norton Rixson: 877-974-2255 or visit www.nortonrixson.com. In Canada contact us at: 800-461-3007 or visit www.assaabloydss.ca**

Experience a safer
and more open world

- Table of Contents
- Tools and Rules
- Terms and Conditions
- Surface Closers
- Overhead Concealed Closers
- Floor Closers
- Specialty Closers
- Door Control Accessories
- Low Energy Operators
- Electrified Closers & Holders
- Checkmate® Stops and Holders
- Pivots and Pivot Sets
- Electromagnetic Door Holder/Releases
- Parts

ASSA ABLOY

SECURITY ARMS AND TRACK ASSEMBLIES - 7570

| PART NO. | DESCRIPTION | LIST PRICE |
|-------------|--|------------|
| *7771-1 | Regular rigid arm assembly, non-hold open | \$334.00 |
| *7771-5 | Parallel rigid arm assembly, non-hold open | \$367.00 |
| *CLP7771-5 | CloserPlus® arm assembly, non-hold open | \$425.00 |
| *CLP7771-8T | CloserPlus® arm assembly, hold open | \$513.00 |
| *CPS7771-5 | CloserPlus Spring™ arm assembly, non-hold open | \$650.00 |
| *CPS7771-8T | CloserPlus Spring™ arm assembly, hold open | \$737.00 |
| *7771ST-1A | Slide track - arm only | \$215.00 |
| *7771ST-1T | Pull side slide track assembly, non-hold open | \$379.00 |
| *7771ST-5T | Push side slide track assembly, non-hold open | \$379.00 |
| 7740SLD | Assembly pack | \$146.00 |

*Furnished standard with Torx® security screws. Sex Nuts not included.

UNITROL® ARMS - 1600BC, 1601, 7500, 8000

| PART NO. | DESCRIPTION | LIST PRICE |
|----------|--|------------|
| 6100-11 | Arm assembly, non-hold open, door width 28" to 32" | \$591.00 |
| 6100-13 | Arm assembly, non-hold open, door width 33" to 41" | |
| 6100-14 | Arm assembly, non-hold open, door width 42" to 48" | |
| 6100-1 | Arm assembly, hold open, door width 28" to 32" | \$747.00 |
| 6100-3 | Arm assembly, hold open, door width 33" to 41" | |
| 6100-4 | Arm assembly, hold open, door width 42" to 48" | |
| 6100-4 | Arm assembly, hold open, door width 42" to 48" | |

UNITROL® ARMS - 7570 SECURITY

| PART NO. | DESCRIPTION | LIST PRICE |
|----------|--|------------|
| 6100-11 | Arm assembly, non-hold open, door width 28" to 32" | \$591.00 |
| 6100-13 | Arm assembly, non-hold open, door width 33" to 41" | |
| 6100-14 | Arm assembly, non-hold open, door width 42" to 48" | |

UNITROL® ARMS - 9500

| PART NO. | DESCRIPTION | LIST PRICE |
|----------|--|------------|
| 9100-11 | Arm assembly, non-hold open, door width 28" to 32" | \$591.00 |
| 9100-13 | Arm assembly, non-hold open, door width 33" to 41" | |
| 9100-14 | Arm assembly, non-hold open, door width 42" to 48" | |
| 9100-1 | Arm assembly, hold open, door width 28" to 32" | \$747.00 |
| 9100-3 | Arm assembly, hold open, door width 33" to 41" | |
| 9100-4 | Arm assembly, hold open, door width 42" to 48" | |
| 9100-4 | Arm assembly, hold open, door width 42" to 48" | |

UNITROL® ARMS - 78B/F

| PART NO. | DESCRIPTION | LIST PRICE |
|----------|--|------------|
| 6130-17 | Arm assembly, non-hold open, door width 28" to 32" | \$591.00 |
| 6130-18 | Arm assembly, non-hold open, door width 33" to 41" | |
| 6130-19 | Arm assembly, non-hold open, door width 42" to 48" | |
| 6130-7 | Arm assembly, hold open, door width 28" to 32" | \$747.00 |
| 6130-8 | Arm assembly, hold open, door width 33" to 41" | |
| 6130-9 | Arm assembly, hold open, door width 42" to 48" | |
| 6130-9 | Arm assembly, hold open, door width 42" to 48" | |

USA & Canada Prices Effective March 3, 2025

Norton Rixson is a brand associated with ASSA ABLOY Accessories and Door Controls Group, Inc. Copyright© 2002-2025, ASSA ABLOY Accessories and Door Controls Group, Inc. All rights reserved. Reproduction in whole or in part without the express written permission of ASSA ABLOY Accessories and Door Controls Group, Inc. Contact Norton Rixson: 877-974-2255 or visit www.nortonrixson.com. In Canada contact us at: 800-461-3007 or visit www.assaabloydss.ca

TOP JAMB UNITROL® ARMS - 1600BC, 1601, 7500, 8000

| PART NO. | DESCRIPTION | LIST PRICE |
|----------|---|------------|
| J6100-4 | Arm assembly, non-hold open, frame reveals 2-1/8" to 3-1/4" | \$657.00 |
| J6200-4 | Arm assembly, non-hold open, frame reveals 1/2" to 2" | |
| J6400-4 | Arm assembly, non-hold open, frame reveals 3-3/8" to 4-1/4" | |
| J6500-41 | Arm assembly, non-hold open, frame reveals 4-3/8" to 5-3/8" | |
| J6500-42 | Arm assembly, non-hold open, frame reveals 5-1/2" to 6-3/8" | |
| J6500-43 | Arm assembly, non-hold open, frame reveals 6-1/2" to 7-3/8" | |
| J6600-4 | Arm assembly, non-hold open, frame reveals 0" to 3/8" | \$838.00 |
| J6100-7 | Arm assembly, hold open, frame reveals 2-1/8" to 3-1/4" | |
| J6200-7 | Arm assembly, hold open, frame reveals 1/2" to 2" | |
| J6400-7 | Arm assembly, hold open, frame reveals 3-3/8" to 4-1/4" | |
| J6500-71 | Arm assembly, hold open, frame reveals 4-3/8" to 5-3/8" | |
| J6500-72 | Arm assembly, hold open, frame reveals 5-1/2" to 6-3/8" | |
| J6500-73 | Arm assembly, hold open, frame reveals 6-1/2" to 7-3/8" | \$838.00 |
| J6600-7 | Arm assembly, hold open, frame reveals 0" to 3/8" | |

SLIDE TRACKS (INCLUDING STP) - 7500ST, 8000ST

| PART NO. | DESCRIPTION | LIST PRICE |
|--------------|--|------------|
| 7701ST-1T | Pull side slide track assembly, non-hold open | \$294.00 |
| 7701ST-5T | Push side slide track assembly, non-hold open | |
| 7701ST-1T180 | Pull side slide track assembly, non-hold open 180° | |
| 7701ST-3T | Pull side slide track assembly, hold open | \$440.00 |
| 7701ST-8T | Push side slide track assembly, hold open | |
| 7701ST-1A | Arm assembly (all except STP) | \$161.00 |
| 7701STP-1A | Arm assembly (STP only) | |
| 7700STEC | End cap (2 required) | \$11.30 |
| 7700SLD | Slider assembly | \$154.00 |
| 7700ASR | Retaining ring | \$5.30 |
| 7700AS | Arm stud | \$10.70 |
| 7700ASC | Arm stud clip | \$13.90 |
| 7701PT-DE-1R | Double egress arm assembly, right hand | \$294.00 |
| 7701PT-DE-1L | Double egress arm assembly, left hand | |
| 7701ST-1ATR | Double egress arm tube assembly, right hand | \$213.00 |
| 7701ST-1ATL | Double egress arm tube assembly, left hand | |
| 7701ST-1AT | Arm tube assembly (all except STP) | \$85.00 |
| 7701ST-1AR | Adjusting rod assembly (all units) | |
| 7701STP-1AT | Arm tube assembly (STP only) | |
| 7700ALAS | Arm length adjusting screw | \$10.30 |

USA & Canada Prices Effective March 3, 2025

Norton Rixson is a brand associated with ASSA ABLOY Accessories and Door Controls Group, Inc. Copyright© 2002-2025, ASSA ABLOY Accessories and Door Controls Group, Inc. All rights reserved. Reproduction in whole or in part without the express written permission of ASSA ABLOY Accessories and Door Controls Group, Inc. Contact Norton Rixson: 877-974-2255 or visit www.nortonrixson.com. In Canada contact us at: 800-461-3007 or visit www.assaabloydss.ca

ASSA ABLOY

LOW PROFILE SLIDE TRACKS - 7540, 8041, 8051

| PART NO. | DESCRIPTION | LIST PRICE |
|------------|---|------------|
| 7740ST-1T | Pull side slide track assembly, non-hold open | \$294.00 |
| 7740ST-5T | Push side slide track assembly, non-hold open | |
| 7740ST-3T | Pull side slide track assembly, hold open | \$372.00 |
| 7740ST-8T | Push side slide track assembly, hold open | |
| 7740ST-1A | Arm assembly | \$161.00 |
| 7740SLD | Slider assembly, non-hold open | \$146.00 |
| 7740HSLD | Slider assembly, hold open | \$213.00 |
| 7701ST-1AT | Arm tube assembly | \$85.00 |
| 7740ST-1AR | Adjusting rod assembly | |

SLIDE TRACKS ASSEMBLIES & PARTS - 9500

| PART NO. | DESCRIPTION | LIST PRICE |
|-----------|--|------------|
| 9501ST-1T | Pull side track (non-hold open) | \$294.00 |
| 9501ST-5T | Push side track and arm assembly (non-hold open) | |
| 9501ST-3T | Pull side track (hold open) | \$440.00 |
| 9501ST-8T | Push side track and arm assembly (hold open) | |
| 9501ST-1A | Push or pull side arm (non-hold open or hold open) | \$161.00 |

SLIDE TRACK ASSEMBLIES AND PARTS - 2800ST

| PART NO. | DESCRIPTION | LIST PRICE |
|----------|---|------------|
| 28ST-1T | Slide track & arm assembly, non-hold open | \$294.00 |
| 28ST-3T | Slide track & arm assembly, hold open | \$440.00 |
| SP2800B | Closer screw pack | \$17.50 |
| SP2800S | Spline screw pack | \$44.20 |
| SP28T | Track screw pack | \$23.50 |
| 28STHO | Hold open assembly | \$73.90 |
| 28STPB | Slide track angle bracket | \$78.30 |

ARM ASSEMBLIES - 78-B/F

| PART NO. | DESCRIPTION | LIST PRICE |
|----------|---|------------|
| B/F-1 | Regular arm assembly, non-hold open | \$153.00 |
| B/F-1M | Main arm | \$83.00 |
| B/F-1W | Main arm less rod and shoe | \$135.00 |
| B/F-1I | Rod and shoe | \$59.00 |
| B/F-5 | Parallel arm assembly, non-hold open | \$153.00 |
| B/F-1M | Main arm | \$83.00 |
| B/F-5W | Main arm less rod and soffit plate | \$135.00 |
| B/F-15 | Rod and soffit plate | \$59.00 |
| 78PRA-5 | Parallel rigid arm assembly, non-hold open | \$268.00 |
| 78PRA-8R | Parallel rigid arm assembly, hold open (right hand) | \$269.00 |
| 78PRA-8L | Parallel rigid arm assembly, hold open (left hand) | |
| 7701-HS | Hex screw and washer assembly | \$1.80 |
| 7701-HSS | Square head set screw | \$12.80 |
| 7701-ES | Elbow screw | \$13.40 |

USA & Canada Prices Effective March 3, 2025

Norton Rixson is a brand associated with ASSA ABLOY Accessories and Door Controls Group, Inc. Copyright© 2002-2025, ASSA ABLOY Accessories and Door Controls Group, Inc. All rights reserved. Reproduction in whole or in part without the express written permission of ASSA ABLOY Accessories and Door Controls Group, Inc. Contact Norton Rixson: 877-974-2255 or visit www.nortonrixson.com. In Canada contact us at: 800-461-3007 or visit www.assaabloydss.ca

PARTS - 78-B/F

| PART NO. | DESCRIPTION | LIST PRICE |
|----------|------------------------|------------|
| 24BD | B/D spring | \$237.00 |
| 56EF | E/F spring | \$265.00 |
| 1543R | Jackscrew - right hand | \$20.60 |
| 1543L | Jackscrew - left hand | |
| 455 | Locknut | \$19.00 |
| 1554 | Friction disc | \$11.60 |
| 78-SW | Spanner wrench | \$29.00 |

91, 93 OVERHEAD CONCEALED CLOSERS

| PART NO. | DESCRIPTION | LIST PRICE |
|------------|------------------------------------|------------|
| 90272-* | Cover plate (LH) - painted | \$85.00 |
| 90272-* | Cover plate (LH) - plated | \$558.00 |
| 90275-* | Cover plate (RH) - painted | \$85.00 |
| 90275-* | Cover plate (RH) - plated | \$558.00 |
| 90236-* | Arm (LH) | \$188.00 |
| 90237-* | Arm (RH) | |
| 90239 | Track | \$103.00 |
| 90254 | Hold open assembly | \$137.00 |
| 90253 | Slider | \$102.00 |
| 90255 | Non-hold open stop block | |
| 90283-* | Arm screw kit | \$22.00 |
| 90241-* | Closer screw kit | \$30.00 |
| 90242 | Track screw kit | \$5.00 |
| 90278-* | Cover plate screw pack | \$36.00 |
| 90260 | Optional track spacer for retrofit | |
| 70224KIT-* | 270 pivot (93, W93) | \$812.00 |
| 90270-* | Wood mounting clips (W93) | \$267.00 |
| 90257-* | Wood mounting clips (W91) | |
| 90386* | Behavioral health upgrade kit | \$184.00 |

*Specify finish

USA & Canada Prices Effective March 3, 2025

Norton Rixson is a brand associated with ASSA ABLOY Accessories and Door Controls Group, Inc. Copyright© 2002-2025, ASSA ABLOY Accessories and Door Controls Group, Inc. All rights reserved. Reproduction in whole or in part without the express written permission of ASSA ABLOY Accessories and Door Controls Group, Inc. Contact Norton Rixson: 877-974-2255 or visit www.nortonrixson.com. In Canada contact us at: 800-461-3007 or visit www.assaabloydss.ca

Experience a safer
and more open world

- Table of Contents
- Tools and Rules
- Terms and Conditions
- Surface Closers
- Overhead Concealed Closers
- Floor Closers
- Specialty Closers
- Door Control Accessories
- Low Energy Operators
- Electrified Closers & Holders
- Checkmate® Stops and Holders
- Pivots and Pivot Sets
- Electromagnetic Door Holder/Releases
- Parts

ASSA ABLOY

73 OVERHEAD CONCEALED CLOSERS

| PART NO. | DESCRIPTION | LIST PRICE |
|------------|--|------------|
| 70218-*PKG | Arm package (painted) | \$400.00 |
| 70218-*PKG | Arm package (plated) | \$872.00 |
| 70218-* | Arm | \$188.00 |
| 90239 | Track | \$103.00 |
| 90254 | Hold open assembly | \$137.00 |
| 90253 | Slider | \$102.00 |
| 90255 | Non-hold open stop block | |
| 70251-* | Arm screw kit | \$22.00 |
| 90241-* | Closer screw kit | \$30.00 |
| 90242 | Track screw kit | \$5.00 |
| 70202-* | Cover plate (painted) | \$85.00 |
| 70202-* | Cover plate (plated) | \$558.00 |
| 90278-* | Cover plate screw pack | \$36.00 |
| 90260 | Optional track spacer for retrofit application | |
| 70219 | Slider centering hub | \$22.00 |
| 70224-* | 270 pivot | \$812.00 |
| 70270-* | Wood mounting clips (W73) | \$267.00 |

ARM ASSEMBLIES AND PARTS - 7900

| PART NO. | DESCRIPTION | LIST PRICE |
|----------|---|------------|
| 7900PK | Dress plate kit | \$140.00 |
| 7950-1L | Arm assembly, non-hold open, left hand | \$230.00 |
| 7950-1R | Arm assembly, non-hold open, right hand | |
| 7950-3 | Arm assembly, hold open | |
| 7950ST | Track assembly, non-hold open | \$413.00 |
| 7950STH | Track assembly, hold open | |
| 7900SLD | Non-hold open slider | \$169.00 |
| 7950SLD | Hold open slider | |
| 7900SP | Complete screw pack | \$39.30 |
| 7950H | Hold open assembly | \$168.00 |

ARM ASSEMBLIES AND PARTS - 7970 SECURITY

| PART NO. | DESCRIPTION | LIST PRICE |
|----------|-----------------------------------|------------|
| 7970PK | Security dress plate kit | \$153.00 |
| 7970-1L | Security arm assembly, left hand | \$237.00 |
| 7970-1R | Security arm assembly, right hand | |
| 7970ST | Security track assembly | \$426.00 |
| 7970SLD | Slider | \$169.00 |
| 7970SP | Complete screw pack | \$90.90 |
| 70TK | Torx® tool kit | \$274.00 |

*Specify finish

USA & Canada Prices Effective March 3, 2025

Norton Rixson is a brand associated with ASSA ABLOY Accessories and Door Controls Group, Inc. Copyright© 2002-2025, ASSA ABLOY Accessories and Door Controls Group, Inc. All rights reserved. Reproduction in whole or in part without the express written permission of ASSA ABLOY Accessories and Door Controls Group, Inc. Contact Norton Rixson: 877-974-2255 or visit www.nortonrixson.com. In Canada contact us at: 800-461-3007 or visit www.assaabloydss.ca

700/800, M700/M800 OVERHEAD CONCEALED CLOSERS

| PART NO. | DESCRIPTION | LIST PRICE |
|------------|--|------------|
| 808075-1 | Arm cap | \$60.30 |
| 808175 | Arm assembly | \$247.00 |
| 107218 | Bottom pivot screw kit | \$14.00 |
| 107055 | Arm screw kit (includes arm end block) | \$79.20 |
| 806018-PKG | Arm block screw | \$34.20 |
| 107006-* | Cover plate screw kit | \$12.90 |
| 218007 | Pivot wrench | \$60.30 |

MW700/MW800, W700/W800 OVERHEAD CONCEALED CLOSERS

| PART NO. | DESCRIPTION | LIST PRICE |
|------------|--|------------|
| 808075-1 | Arm cap | \$60.30 |
| 808174 | Arm assembly | \$229.00 |
| 107218 | Bottom pivot screw kit | \$14.00 |
| 107055 | Arm screw kit (includes arm end block) | \$79.20 |
| 806018-PKG | Arm block screw | \$34.20 |
| 107006-* | Cover plate screw kit | \$12.90 |
| 218007 | Pivot wrench | \$60.30 |

0608/AW0608 OVERHEAD CONCEALED CLOSERS

| PART NO. | DESCRIPTION | LIST PRICE |
|-----------|--------------------------------------|------------|
| 0608312-* | Arm assembly (sprayed finishes only) | \$390.00 |
| 0608109 | Rail | \$111.00 |
| 608064 | Screw kit | \$47.60 |

M0608/MW0608/W0608 OVERHEAD CONCEALED CLOSERS

| PART NO. | DESCRIPTION | LIST PRICE |
|-----------|--------------------------------------|------------|
| 0608312-* | Arm assembly (sprayed finishes only) | \$390.00 |
| 0608109 | Rail | \$111.00 |
| 608064 | Screw kit | \$47.60 |
| 107022-* | Cover plate screw kit | \$26.30 |

608EL/608SL OVERHEAD CONCEALED CLOSERS

| PART NO. | DESCRIPTION | LIST PRICE |
|----------|--|------------|
| 107065 | Arm screw kit (includes arm end block) | \$57.60 |
| 107143 | Bottom pivot screw kit | \$12.90 |

*Specify finish

USA & Canada Prices Effective March 3, 2025

Norton Rixson is a brand associated with ASSA ABLOY Accessories and Door Controls Group, Inc. Copyright© 2002-2025, ASSA ABLOY Accessories and Door Controls Group, Inc. All rights reserved. Reproduction in whole or in part without the express written permission of ASSA ABLOY Accessories and Door Controls Group, Inc. Contact Norton Rixson: 877-974-2255 or visit www.nortonrixson.com. In Canada contact us at: 800-461-3007 or visit www.assaabloydss.ca

Experience a safer
and more open world

- Table of Contents
- Tools and Rules
- Terms and Conditions
- Surface Closers
- Overhead Concealed Closers
- Floor Closers
- Specialty Closers
- Door Control Accessories
- Low Energy Operators
- Electrified Closers & Holders
- Checkmate® Stops and Holders
- Pivots and Pivot Sets
- Electromagnetic Door Holder/Releases
- Parts

ASSA ABLOY

M608 OVERHEAD CONCEALED CLOSER

| PART NO. | DESCRIPTION | LIST PRICE |
|----------|------------------------|------------|
| 107065 | Arm screw kit | \$57.60 |
| 107143 | Bottom pivot screw kit | \$12.90 |
| 107022-* | Cover plate screw kit | \$26.30 |

MW608/W608 OVERHEAD CONCEALED CLOSERS

| PART NO. | DESCRIPTION | LIST PRICE |
|----------|------------------------|------------|
| 107065 | Arm screw kit | \$57.60 |
| 107143 | Bottom pivot screw kit | \$12.90 |
| 107022-* | Cover plate screw kit | \$26.30 |

MW608/W608 OVERHEAD CONCEALED CLOSERS

| PART NO. | DESCRIPTION | LIST PRICE |
|----------|--|------------|
| 107065 | Arm screw kit (includes arm end block) | \$57.60 |
| 107143 | Bottom pivot screw kit | \$12.90 |
| 107022-* | Cover plate screw kit | \$26.30 |

*Specify finish

USA & Canada Prices Effective March 3, 2025

Norton Rixson is a brand associated with ASSA ABLOY Accessories and Door Controls Group, Inc. Copyright© 2002-2025, ASSA ABLOY Accessories and Door Controls Group, Inc. All rights reserved. Reproduction in whole or in part without the express written permission of ASSA ABLOY Accessories and Door Controls Group, Inc. Contact Norton Rixson: 877-974-2255 or visit www.nortonrixson.com. In Canada contact us at: 800-461-3007 or visit www.assaabloydss.ca

27 FLOOR CLOSERS

| PART NO. | DESCRIPTION | LIST PRICE |
|------------|---|------------|
| 275176 | 3/4" offset arm & locking screw (LH) | \$153.00 |
| 275177 | 3/4" offset arm & locking screw (RH) | |
| 012142L*AS | Arm cap & screw (LH, BRS) | \$77.00 |
| 012142R*AS | Arm cap & screw (RH, BRS) | |
| 012144L*AS | Arm cap & screw (LH, SS) | |
| 012144R*AS | Arm cap & screw (RH, SS) | |
| 107004-* | Floor plate screw kit | \$12.90 |
| 181770-ASY | Pivot pin assembly | \$12.60 |
| 181778-* | Hex cap | \$13.20 |
| 259000-* | Collar | \$50.70 |
| 275062-PKG | Arm bearing washer (5/pk) | \$30.50 |
| 275065-PKG | Arm shims (5/pk) | \$57.60 |
| 275167-* | 1-1/2" offset arm & locking screw | \$238.00 |
| 88905-PKG | Arm locking screw only (5/pk) | \$57.60 |
| 107014-* | Top pivot screw kit (machine) (2 req'd) | \$12.90 |
| 107114-* | Top pivot screw kit (wood) (2 req'd) | |
| 107044 | Arm screw kit (machine) | |
| 107144 | Arm screw kit (wood) | |
| 107046 | Cement case screw kit | |

127, 427 FLOOR CLOSERS

| PART NO. | DESCRIPTION | LIST PRICE |
|------------|---|------------|
| 12027 | 3/4" offset arm (RH) | \$284.00 |
| 12028 | 3/4" offset arm (LH) | |
| 12029-AS | Arm cap x screw washer | \$77.00 |
| 181770-ASY | Pivot pin assembly | \$12.60 |
| 181778-* | Hex cap | \$13.20 |
| 259000-* | Collar | \$50.70 |
| 107004-* | Floor plate screw kit | \$12.90 |
| 107012-* | 180x102 screw kit (machine) (1 ea) | |
| 107112-* | 180x102 screw kit (wood) (1 ea) | |
| 107014-* | 180x102 screw kit (machine) (1 ea) | |
| 107114-* | 180x102 screw kit (wood) (1 ea) | |
| 107014-* | 180 top pivot screw kit (machine) (2 req'd) | |
| 107114-* | 180 top pivot screw kit (wood) (2 req'd) | |
| 107044 | Arm screw kit (machine) | |
| 107144 | Arm screw kit (wood) | |
| 107046 | Cement case screw kit | |

*Specify finish

USA & Canada Prices Effective March 3, 2025

Norton Rixson is a brand associated with ASSA ABLOY Accessories and Door Controls Group, Inc. Copyright© 2002-2025, ASSA ABLOY Accessories and Door Controls Group, Inc. All rights reserved. Reproduction in whole or in part without the express written permission of ASSA ABLOY Accessories and Door Controls Group, Inc. Contact Norton Rixson: 877-974-2255 or visit www.nortonrixson.com. In Canada contact us at: 800-461-3007 or visit www.assaabloydss.ca

Experience a safer
and more open world

- Table of Contents
- Tools and Rules
- Terms and Conditions
- Surface Closers
- Overhead Concealed Closers
- Floor Closers
- Specialty Closers
- Door Control Accessories
- Low Energy Operators
- Electrified Closers & Holders
- Checkmate® Stops and Holders
- Pivots and Pivot Sets
- Electromagnetic Door Holder/Releases
- Parts

ASSA ABLOY

F327 FLOOR CLOSERS

| PART NO. | DESCRIPTION | LIST PRICE |
|----------|-----------------------|------------|
| 327006 | Door rail | \$148.00 |
| 107004-* | Floor plate screw kit | \$12.90 |
| 107033 | Channel screw kit | |
| 107046 | Cement case screw kit | |

L27 FLOOR CLOSERS

| PART NO. | DESCRIPTION | LIST PRICE |
|------------|--|------------|
| 107004-* | Floor plate screw kit | \$12.90 |
| 181770-ASY | Pivot pin assembly | \$12.60 |
| 181778-* | Hex cap | \$13.20 |
| 18550-ASY | Arm & locking screw 1-3/4" door (RH) | \$289.00 |
| 18551-ASY | Arm & locking screw 2" door (RH) | \$637.00 |
| 18552-ASY | Arm & locking screw 2-1/4" door (RH) | |
| 18553-ASY | Arm & locking screw 2-1/2" door (RH) | |
| 18554-ASY | Arm & locking screw 3" door (RH) | |
| 18650-ASY | Arm & locking screw 1-3/4" door (LH) | \$289.00 |
| 18651-ASY | Arm & locking screw 2" door (LH) | \$637.00 |
| 18652-ASY | Arm & locking screw 2-1/4" door (LH) | |
| 18653-ASY | Arm & locking screw 2-1/2" door (LH) | |
| 18654-ASY | Arm & locking screw 3" door (LH) | |
| 259500-* | Collar | \$148.00 |
| 41204-PKG | Heavy-duty thrust bearing (includes 41207N spacer) | \$163.00 |
| 88905-PKG | Arm locking screw only (5/pk) | \$57.60 |
| 107016-* | L180 screw kit (machine) (2 req'd) | \$14.70 |
| 107116-* | L180 screw kit (wood) (2 req'd) | |
| 107048 | Arm screw kit (machine) | \$12.90 |
| 107144 | Arm screw kit (wood) | |
| 107046 | Cement case screw kit | |
| 012142R*AS | Arm cap & screw (RH, BRS) | \$77.00 |
| 012142L*AS | Arm cap & screw (LH, BRS) | |
| 012144R*AS | Arm cap & screw (RH, SS) | |
| 012144L*AS | Arm cap & screw (LH, SS) | |

*Specify finish

USA & Canada Prices Effective March 3, 2025

Norton Rixson is a brand associated with ASSA ABLOY Accessories and Door Controls Group, Inc. Copyright© 2002-2025, ASSA ABLOY Accessories and Door Controls Group, Inc. All rights reserved. Reproduction in whole or in part without the express written permission of ASSA ABLOY Accessories and Door Controls Group, Inc. Contact Norton Rixson: 877-974-2255 or visit www.nortonrixson.com. In Canada contact us at: 800-461-3007 or visit www.assaabloydss.ca

Q27, QT27 FLOOR CLOSERS

| PART NO. | DESCRIPTION | LIST PRICE |
|------------|---|------------|
| 107046 | Cement case screw kit | \$12.90 |
| 181770-ASY | Pivot pin assembly | \$12.60 |
| 181778-* | Hex cap | \$13.20 |
| 259000-* | Collar | \$50.70 |
| 73001L-ASY | Removable arm (LH) | \$290.00 |
| 73001R-ASY | Removable arm (RH) | |
| 73014-* | Arm screw kit | \$12.90 |
| 73035L*AS | Q arm cover (LH) | \$77.00 |
| 73035R*AS | Q arm cover (RH) | |
| 88905-PKG | Arm locking screw only (5/pk) | \$57.60 |
| 107010-* | Q floor plate screw kit | \$12.90 |
| 107014-* | 180 top pivot screw kit (machine) (2 req'd) | |
| 107015-* | M19 screw kit (machine) (2 req'd) | |
| 107114-* | 180 top pivot screw kit (wood) (2 req'd) | |
| 107115-* | M19 screw kit (wood) (2 req'd) | |
| 275179 | Arm washer/shim package | |
| 73009 | Q styrofoam filler | \$61.80 |
| 73017 | QT styrofoam filler | \$12.90 |

HM27 FLOOR CLOSERS

| PART NO. | DESCRIPTION | LIST PRICE |
|------------|-------------------------------|------------|
| 259000-* | Collar | \$50.70 |
| 275062-PKG | Arm bearing washer (5/pk) | \$30.50 |
| 275065-PKG | Arm shims (5/pk) | \$57.60 |
| 73014-* | Arm screw kit | \$12.90 |
| 73025L*AS | HM arm cover & screw (LH) | \$77.00 |
| 73025R*AS | HM arm cover & screw (RH) | |
| 73041L*AS | Arm x set screw (LH) | \$384.40 |
| 73041R*AS | Arm x set screw (RH) | |
| 88905-PKG | Arm locking screw only (5/pk) | \$57.60 |
| 107046 | Cement case screw kit | \$12.90 |
| 107004-* | Floor plate screw kit | |
| 107519-* | Hinge screw kit | |

*Specify finish

USA & Canada Prices Effective March 3, 2025

Norton Rixson is a brand associated with ASSA ABLOY Accessories and Door Controls Group, Inc. Copyright© 2002-2025, ASSA ABLOY Accessories and Door Controls Group, Inc. All rights reserved. Reproduction in whole or in part without the express written permission of ASSA ABLOY Accessories and Door Controls Group, Inc. Contact Norton Rixson: 877-974-2255 or visit www.nortonrixson.com. In Canada contact us at: 800-461-3007 or visit www.assaabloydss.ca

Experience a safer
and more open world

- Table of Contents
- Tools and Rules
- Terms and Conditions
- Surface Closers
- Overhead Concealed Closers
- Floor Closers
- Specialty Closers
- Door Control Accessories
- Low Energy Operators
- Electrified Closers & Holders
- Checkmate® Stops and Holders
- Pivots and Pivot Sets
- Electromagnetic Door Holder/Releases
- Parts

ASSA ABLOY

20 FLOOR CLOSERS

| PART NO. | DESCRIPTION | LIST PRICE |
|------------|---|------------|
| 275176 | 3/4" offset arm & locking screw, LH | \$153.00 |
| 275177 | 3/4" offset arm & locking screw, RH | |
| 012142L*AS | Arm cap & screw (LH, BRS) | \$77.00 |
| 012142R*AS | Arm cap & screw (RH, BRS) | |
| 012144L*AS | Arm cap & screw (LH, SS) | |
| 012144R*AS | Arm cap & screw (RH, SS) | |
| 107004-* | Floor plate screw kit | \$12.90 |
| 181770-ASY | Pivot pin assembly | \$12.60 |
| 181778-* | Hex cap | \$13.20 |
| 259000-* | Collar | \$50.70 |
| 275062-PKG | Arm bearing washer (5/pk) | \$30.50 |
| 275065-PKG | Arm shims (5/pk) | \$57.60 |
| 88905-PKG | Arm locking screw only (5/pk) | |
| 107014-* | 180 top pivot screw kit (machine) (2 req'd) | \$12.90 |
| 107114-* | 180 top pivot screw kit (wood) (2 req'd) | |
| 107044 | Arm screw kit (machine) (2 req'd) | |
| 107144 | Arm screw kit (wood) (2 req'd) | |
| 107046 | Cement case screw kit | |

28 FLOOR CLOSERS

| PART NO. | DESCRIPTION | LIST PRICE |
|--------------|---|------------|
| 3065 | Top pivot jamb portion | \$189.00 |
| 012202-*PK | Top pivot finish plate (BRS) | \$77.00 |
| 012204-*PK | Top pivot finish plate (SS) | |
| 30243 | Top pivot door portion | \$189.00 |
| 46045-PKG | Arm plate shims (.062) (5/pk) | \$43.80 |
| 46145-PKG | Arm plate shims (.187) (5/pk) | |
| 46445 | Arm plate & stud assembly | |
| 01244010-PKG | Arm spindle screw (5/pk) | \$21.60 |
| 01030-PKG | Arm spindle washer (5/pk) | \$37.10 |
| 26087-PKG | Arm set screw only (5/pk) | \$32.80 |
| 282026 | Arm and set screw | \$117.00 |
| 107032-* | Arm alignment screw & washer (2/pk) | \$55.90 |
| 259000-* | Collar | \$50.70 |
| 107329 | 340 screw kit (machine & wood) | \$12.90 |
| 107048 | Arm screw kit (machine) | |
| 107144 | Arm screw kit (wood) | |
| 107064 | 554 arm screw kit | |
| 107004-* | Floor plate screw kit | |
| 107046 | Cement case screw kit | \$120.00 |
| 107066 | Wood door plate & shim package (includes 46145-PKG & 46445) | |
| 282126 | Wood door arm package | \$253.20 |

*Specify finish

USA & Canada Prices Effective March 3, 2025

Norton Rixson is a brand associated with ASSA ABLOY Accessories and Door Controls Group, Inc. Copyright© 2002-2025, ASSA ABLOY Accessories and Door Controls Group, Inc. All rights reserved. Reproduction in whole or in part without the express written permission of ASSA ABLOY Accessories and Door Controls Group, Inc. Contact Norton Rixson: 877-974-2255 or visit www.nortonrixson.com. In Canada contact us at: 800-461-3007 or visit www.assaabloydss.ca

H28 FLOOR CLOSERS

| PART NO. | DESCRIPTION | LIST PRICE |
|------------|---------------------------------|------------|
| 308548 | Top pivot jamb portion | \$657.00 |
| 012202-*PK | Top pivot finish plate (BRS) | \$77.00 |
| 012204-*PK | Top pivot finish plate (SS) | |
| 30141 | Top pivot door portion | \$657.00 |
| 259500-* | Collar | \$148.00 |
| 41204-PKG | Heavy-duty thrust bearing | \$163.00 |
| 107060 | Arm shim kit | \$17.70 |
| 107329 | H340 screw kit (machine & wood) | \$12.90 |
| 107077 | 587 arm screw kit (machine) | |
| 107145-* | 587 arm screw kit (wood) | |
| 107045 | Arm screw kit (machine) | |
| 107145 | Arm screw kit (wood) | |
| 107004-* | Floor plate screw kit | |
| 107046 | Cement case screw kit | |

328, 428 FLOOR CLOSERS

| PART NO. | DESCRIPTION | LIST PRICE |
|------------|------------------------|------------|
| 42801 | Top pivot jamb portion | \$189.00 |
| 012202-*PK | Finish plate (BRS) | \$77.00 |
| 012204-*PK | Finish plate (SS) | |
| 7495-* | Door portion | \$269.00 |
| 74101 | Bottom insert pivot | \$72.30 |
| 74102 | Top pivot insert | |

30 FLOOR CLOSERS

| PART NO. | DESCRIPTION | LIST PRICE |
|------------|---|------------|
| 3065 | Top pivot jamb portion | \$189.00 |
| 012202-*PK | Top pivot finish plate (BRS) | \$77.00 |
| 012204-*PK | Top pivot finish plate (SS) | |
| 30243 | Top pivot door portion | \$189.00 |
| 46045-PKG | Arm plate shims (.062) (5/pk) | \$43.80 |
| 46145-PKG | Arm plate shims (.187) (5/pk) | |
| 46445 | Arm plate & stud assembly | |
| 302026 | Arm & arm set screw | \$242.00 |
| 26087-PKG | Arm set screw only (5/pk) | \$32.80 |
| 107032-* | Arm alignment screw & washer (2/pk) | \$55.90 |
| 259000-* | Collar | \$50.70 |
| 107066 | Wood door plate & shim package (includes 46145-PKG & 46445) | \$120.00 |
| 302126 | Wood door arm package (includes 107066, 259000-*) | \$253.20 |
| 107329 | 340 screw kit (machine & wood) | \$12.90 |
| 107048 | Arm screw kit (machine) | |
| 107144 | Arm screw kit (wood) | |
| 107004-* | Floor plate screw kit (2 req'd) | |
| 107014 | Cement case screw kit | |

*Specify finish

USA & Canada Prices Effective March 3, 2025

Experience a safer
and more open world

Norton Rixson is a brand associated with ASSA ABLOY Accessories and Door Controls Group, Inc. Copyright© 2002-2025, ASSA ABLOY Accessories and Door Controls Group, Inc. All rights reserved. Reproduction in whole or in part without the express written permission of ASSA ABLOY Accessories and Door Controls Group, Inc. Contact Norton Rixson: 877-974-2255 or visit www.nortonrixson.com. In Canada contact us at: 800-461-3007 or visit www.assaabloydss.ca

ASSA ABLOY

40 FLOOR CLOSERS

| PART NO. | DESCRIPTION | LIST PRICE |
|------------|---|------------|
| 3065 | Top pivot jamb portion | \$189.00 |
| 012202-*PK | Top pivot finish plate (BRS) | \$77.00 |
| 012204-*PK | Top pivot finish plate (SS) | |
| 30243 | Top pivot door portion | \$189.00 |
| 46045-PKG | Arm plate shims (5/pk) (.062) | \$43.80 |
| 46145-PKG | Arm plate shims (5/pk) (.187) | |
| 46445 | Arm plate & stud | |
| 302026 | Arm & arm set screw | \$242.00 |
| 26087-PKG | Arm set screw only | \$32.80 |
| 107032-* | Arm alignment screw & washer (2/pk) | \$55.90 |
| 259000-* | Collar | \$50.70 |
| 107066 | Wood door plate & shim package (includes 46145-PKG & 46445) | \$120.00 |
| 302126 | Wood door arm package (includes 107066, 259000-*) | \$253.20 |
| 107329 | 340 screw kit (machine & wood) | \$12.90 |
| 107048 | Arm screw kit (machine) | |
| 107144 | Arm screw kit (wood) | |
| 107004-* | Floor plate screw kit (2 req'd) | |
| 107014 | Cement case screw kit | |

H40 FLOOR CLOSERS

| PART NO. | DESCRIPTION | LIST PRICE |
|------------|---------------------------------|------------|
| 308548 | Top pivot jamb portion | \$657.00 |
| 012202-*PK | Top pivot finish plate (BRS) | \$77.00 |
| 012204-*PK | Top pivot finish plate (SS) | |
| 30141 | Top pivot door portion | \$657.00 |
| 41204-PKG | Heavy-duty thrust bearing | \$163.00 |
| 107060 | Arm shim kit | \$17.70 |
| 259500-* | Collar | \$148.00 |
| 107329 | H340 screw kit (machine & wood) | \$12.90 |
| 107077 | 587 arm screw kit (machine) | \$21.00 |
| 107045 | Arm screw kit (machine) | \$12.90 |
| 107145 | Arm screw kit (wood) | |
| 107004-* | Floor plate screw kit (2 req'd) | |
| 107014 | Cement case screw kit | |

*Specify finish

USA & Canada Prices Effective March 3, 2025

Norton Rixson is a brand associated with ASSA ABLOY Accessories and Door Controls Group, Inc. Copyright© 2002-2025, ASSA ABLOY Accessories and Door Controls Group, Inc. All rights reserved. Reproduction in whole or in part without the express written permission of ASSA ABLOY Accessories and Door Controls Group, Inc. Contact Norton Rixson: 877-974-2255 or visit www.nortonrixson.com. In Canada contact us at: 800-461-3007 or visit www.assaabloydss.ca

51 FLOOR CLOSERS

| PART NO. | DESCRIPTION | LIST PRICE |
|------------|---|------------|
| 107075 | Cement case screw kit | \$12.90 |
| 275176 | 3/4" offset arm & locking screw, LH | \$153.00 |
| 275177 | 3/4" offset arm & locking screw, RH | |
| 012142L*AS | Arm cap & screw (LH, BRS) | \$77.00 |
| 012142R*AS | Arm cap & screw (RH, BRS) | |
| 012144L*AS | Arm cap & screw (LH, SS) | |
| 012144R*AS | Arm cap & screw (RH, SS) | |
| 107004-* | Floor plate screw kit | \$12.90 |
| 107014-* | 180 top pivot screw kit (machine) (2 req'd) | |
| 107114-* | 180 top pivot screw kit (wood) (2 req'd) | |
| 107044 | Arm screw kit (machine) | |
| 107144 | Arm screw kit (wood) | |
| 181770-ASY | Pivot pin assembly | \$12.60 |
| 181778-* | Hex cap | \$13.20 |
| 275062-PKG | Arm bearing washer (5/pk) | \$30.50 |
| 275167-* | 1-1/2" offset arm & locking screw | \$238.00 |
| 88905-PKG | Arm locking screw only (5/pk) | \$57.60 |
| 519000-* | Spindle washer | \$21.40 |
| 4007-XXA | Spindle adapter package (includes shim socket screw and washer) | \$224.90 |
| 4007-XXC | 1/2" extended spindle adapter | \$347.00 |
| 4007-XXE | 1" extended spindle adapter | |
| 4007-XXG | 1-1/2" extended spindle adapter | |
| 4007-XXI | 2" extended spindle adapter | |

F5300, F5310 FLOOR CLOSERS

| PART NO. | DESCRIPTION | LIST PRICE |
|----------|---------------------------------|------------|
| 107033 | Channel screw kit | \$12.90 |
| 107075 | Cement case screw kit | |
| 327006 | Door rail | \$148.00 |
| 107004-* | Floor plate screw kit | \$12.90 |
| 539000-* | Spindle washer | \$21.60 |
| 4009-XXC | 1/2" extended spindle adapter | \$347.00 |
| 4009-XXE | 1" extended spindle adapter | |
| 4009-XXG | 1-1/2" extended spindle adapter | |
| 4009-XXI | 2" extended spindle adapter | |

*Specify finish

USA & Canada Prices Effective March 3, 2025

Norton Rixson is a brand associated with ASSA ABLOY Accessories and Door Controls Group, Inc. Copyright© 2002-2025, ASSA ABLOY Accessories and Door Controls Group, Inc. All rights reserved. Reproduction in whole or in part without the express written permission of ASSA ABLOY Accessories and Door Controls Group, Inc. Contact Norton Rixson: 877-974-2255 or visit www.nortonrixson.com. In Canada contact us at: 800-461-3007 or visit www.assaabloydss.ca

Experience a safer
and more open world

- Table of Contents
- Tools and Rules
- Terms and Conditions
- Surface Closers
- Overhead Concealed Closers
- Floor Closers
- Specialty Closers
- Door Control Accessories
- Low Energy Operators
- Electrified Closers & Holders
- Checkmate® Stops and Holders
- Pivots and Pivot Sets
- Electromagnetic Door Holder/Releases
- Parts

ASSA ABLOY

Q51, QT51 FLOOR CLOSERS

| PART NO. | DESCRIPTION | LIST PRICE |
|------------|--|------------|
| 181770-ASY | Pivot pin assembly | \$12.60 |
| 181778-* | Hex cap | \$13.20 |
| 73035R*AS | Q arm cover (RH, BRS) | \$77.00 |
| 73035L*AS | Q arm cover (LH, BRS) | |
| 73014-* | Arm screw kit | \$12.90 |
| 73001R-ASY | Removable arm (RH) | \$290.00 |
| 73001L-ASY | Removable arm (LH) | |
| 88905-PKG | Arm locking screw only (5/pk) | \$57.60 |
| 275179 | Arm washer & shim package (includes 275065 and 275178) | |
| 519000-* | Spindle washer | \$21.40 |
| 4007-XXA | Spindle adapter package (includes shims & washer) | \$224.90 |
| 4007-XXC | 1/2" extended spindle adapter | \$347.00 |
| 4007-XXE | 1" extended spindle adapter | |
| 4000-023 | Q spacer block | \$112.00 |
| 4000-019 | QT styrofoam filler | |
| 107014 | Arm screw kit (machine) (2 req'd) | \$12.90 |
| 107114 | Arm screw kit (wood) (2 req'd) | |
| 107010-* | Q floor plate scw kit | |
| 107075 | Cement cae screw kit | |
| 107015 | M19 intermediate pivot screw kit (machine) (2 req'd) | |
| 107115 | M19 intermediate pivot screw kit (wood) (2 req'd) | |

HM51 FLOOR CLOSERS

| PART NO. | DESCRIPTION | LIST PRICE |
|------------|---|------------|
| 73025R*AS | HM arm cover & screw (RH) | \$77.00 |
| 73025L*AS | HM arm cover & screw (LH) | |
| 73014-* | Arm screw kit | \$12.90 |
| 73041R*AS | Arm & screw (RH) | \$384.40 |
| 73041L*AS | Arm & screw (LH) | |
| 88905-PKG | Arm locking screw only (5/package) | \$57.60 |
| 275062-PKG | Arm bearing washer (5/package) | \$30.50 |
| 519000-* | Spindle washer | \$21.40 |
| 4007-XXA | Spindle adapter package (includes shims & arm washer) | \$224.90 |
| 4007-XXC | 1/2" extended spindle adapter | \$347.00 |
| 4007-XXE | 1" extended spindle adapter | |
| 4007-XXG | 1-1/2" extended spindle adapter | |
| 4007-XXI | 2" extended spindle adapter | |
| 107004-* | Floor plate screw kit | \$12.90 |
| 107075 | Cement case screw kit | |
| 107519-* | Hinge screw kit | |

*Specify finish

USA & Canada Prices Effective March 3, 2025

Norton Rixson is a brand associated with ASSA ABLOY Accessories and Door Controls Group, Inc. Copyright© 2002-2025, ASSA ABLOY Accessories and Door Controls Group, Inc. All rights reserved. Reproduction in whole or in part without the express written permission of ASSA ABLOY Accessories and Door Controls Group, Inc. Contact Norton Rixson: 877-974-2255 or visit www.nortonrixson.com. In Canada contact us at: 800-461-3007 or visit www.assaabloydss.ca

50, 5020 FLOOR CLOSERS

| PART NO. | DESCRIPTION | LIST PRICE |
|------------|------------------------------------|------------|
| 3065 | 340 jamb portion | \$189.00 |
| 012202-*PK | 340 finish plate (BRS) | \$77.00 |
| 012204-*PK | 340 finish plate (SS) | |
| 30243 | 340 door portion | \$189.00 |
| 107066 | Wood door plate/shim package | \$120.00 |
| 282126 | Wood door arm package | \$253.20 |
| 46045-PKG | Arm plate shims (.062) (5/package) | \$43.80 |
| 46145-PKG | Arm plate shims (.187) (5/package) | |
| 46445 | Arm plate & stud assembly | |
| 282026 | Arm & arm set screw | \$117.00 |
| 26087-PKG | Arm set screw only (5/package) | \$32.80 |
| 107032-* | Arm alignment screw & washer | \$55.90 |
| 4010-XXA | Spindle adapter package | \$224.90 |
| 4010-XXC | 1/2" extended spindle adapter | \$347.00 |
| 4010-XXE | 1" extended spindle adapter | |
| 4010-XXG | 1-1/2" extended spindle adapter | |
| 4010-XXI | 2" extended spindle adapter | |
| 519000-* | Spindle washer | \$21.40 |
| 107064 | 554 arm screw kit | \$12.90 |
| 107004-* | Floor plate screw kit | |
| 107075 | Cement case screw kit | |
| 107329 | 340 screw kit (machine & wood) | |
| 107048 | Arm screw kit (machine) | |
| 107144 | Arm screw kit (wood) | |

5040 FLOOR CLOSERS

| PART NO. | DESCRIPTION | LIST PRICE |
|------------|--------------------------------|------------|
| 42801 | Patch fitting top pivot jamb | \$189.00 |
| 012202-*PK | Finish plate (BRS) | \$77.00 |
| 012204-*PK | Finish plate (SS) | |
| 7495-* | Bottom pivot patch | \$269.00 |
| 74101 | Bottom pivot insert | \$72.30 |
| 74102 | Top pivot insert | |
| 519000-* | Spindle washer | \$21.40 |
| 107004-* | Floor plate screw kit | \$12.90 |
| 107075 | Cement case screw kit | |
| 107329 | 340 screw kit (machine & wood) | |

*Specify finish

USA & Canada Prices Effective March 3, 2025

Norton Rixson is a brand associated with ASSA ABLOY Accessories and Door Controls Group, Inc. Copyright© 2002-2025, ASSA ABLOY Accessories and Door Controls Group, Inc. All rights reserved. Reproduction in whole or in part without the express written permission of ASSA ABLOY Accessories and Door Controls Group, Inc. Contact Norton Rixson: 877-974-2255 or visit www.nortonrixson.com. In Canada contact us at: 800-461-3007 or visit www.assaabloydss.ca

Experience a safer
and more open world

- Table of Contents
- Tools and Rules
- Terms and Conditions
- Surface Closers
- Overhead Concealed Closers
- Floor Closers
- Specialty Closers
- Door Control Accessories
- Low Energy Operators
- Electrified Closers & Holders
- Checkmate® Stops and Holders
- Pivots and Pivot Sets
- Electromagnetic Door Holder/Releases
- Parts

ASSA ABLOY

354 GATE CLOSER

| PART NO. | DESCRIPTION | LIST PRICE |
|-----------|--|------------|
| 01960-*AS | Jamb portion | \$298.00 |
| 35064-*AS | Gate portion | \$89.50 |
| 3549000-* | Bracket (includes closer mounting screw kit) | \$158.00 |
| 107017-* | Top pivot screw kit | \$14.70 |
| 107350 | Closer mounting screw kit | \$11.20 |

355 GATE CLOSER

| PART NO. | DESCRIPTION | LIST PRICE |
|-----------|--|------------|
| 0490-*AS | Jamb portion | \$298.00 |
| 35064-*AS | Gate portion | \$89.50 |
| 3549000-* | Bracket (includes closer mounting screw kit) | \$158.00 |
| 107017-* | Top pivot screw kit | \$14.70 |
| 107350 | Closer mounting screw kit | \$11.20 |

356 GATE CLOSER

| PART NO. | DESCRIPTION | LIST PRICE |
|-----------|--|------------|
| 01960-*AS | Jamb portion | \$298.00 |
| 35064-*AS | Gate portion | \$89.50 |
| 35051 | Bushing only (included in arm package) | \$45.90 |
| 3549000-* | Bracket (includes closer mounting screw kit) | \$158.00 |
| 107017-* | Top pivot screw kit | \$14.70 |
| 107359 | Arm screw kit | \$11.20 |
| 107350 | Closer mounting screw kit | |

357 GATE CLOSER

| PART NO. | DESCRIPTION | LIST PRICE |
|-----------|--|------------|
| 0490-*AS | Jamb portion | \$298.00 |
| 35064-*AS | Gate portion | \$89.50 |
| 35051 | Bushing only (included in arm package) | \$45.90 |
| 3549000-* | Bracket (includes closer mounting screw kit) | \$158.00 |
| 107017-* | Top pivot screw kit | \$14.70 |
| 107359 | Arm screw kit | \$11.20 |
| 107350 | Closer mounting screw kit | |

359 GATE CLOSER

| PART NO. | DESCRIPTION | LIST PRICE |
|-----------|--|------------|
| 35510-* | Arm rail | \$105.70 |
| 35535-* | Arm with screw & bushing | \$620.00 |
| 35051 | Bushing only (included in arm package) | \$45.90 |
| 3549000-* | Bracket (includes closer mounting screw kit) | \$158.00 |
| 107003 | Arm screw kit | \$23.00 |
| 107350 | Closer mounting screw kit | \$11.20 |

*Specify finish

USA & Canada Prices Effective March 3, 2025

Norton Rixson is a brand associated with ASSA ABLOY Accessories and Door Controls Group, Inc. Copyright© 2002-2025, ASSA ABLOY Accessories and Door Controls Group, Inc. All rights reserved. Reproduction in whole or in part without the express written permission of ASSA ABLOY Accessories and Door Controls Group, Inc. Contact Norton Rixson: 877-974-2255 or visit www.nortonrixson.com. In Canada contact us at: 800-461-3007 or visit www.assaabloydss.ca

SEC27 FLOOR CLOSER

| PART NO. | DESCRIPTION | LIST PRICE |
|-------------|-------------------------------------|------------|
| 012142L*ATS | Arm cap & screw (LH, BRS) | \$77.00 |
| 012142R*ATS | Arm cap & screw (RH, BRS) | |
| 012144L*ATS | Arm cap & screw (LH, SS) | |
| 012144R*ATS | Arm cap & screw (RH, SS) | |
| 18550-ASY | Arm & locking screw (RH) | \$289.00 |
| 18650-ASY | Arm & locking screw (LH) | |
| 181770-ASY | Pivot pin assembly | \$12.60 |
| 181778-* | Hex cap | \$13.20 |
| 259000-* | Collar | \$50.70 |
| 275062-PKG | Arm bearing washer (5/pk) | \$30.50 |
| 275065-PKG | Arm shims (5/pk) | \$57.60 |
| 88905-PKG | Arm locking screw only (5/pk) | |
| 107014-*T | Top pivot Torx® screw kit (machine) | \$77.60 |
| 107114-*T | Top pivot Torx® screw kit (wood) | |
| 107048 | Arm screw kit (machine) (2 req'd) | \$12.90 |
| 107144 | Arm screw kit (wood) (2 req'd) | |
| 107021 | Floor plate screw kit | \$31.10 |

*Specify finish

USA & Canada Prices Effective March 3, 2025

Norton Rixson is a brand associated with ASSA ABLOY Accessories and Door Controls Group, Inc. Copyright© 2002-2025, ASSA ABLOY Accessories and Door Controls Group, Inc. All rights reserved. Reproduction in whole or in part without the express written permission of ASSA ABLOY Accessories and Door Controls Group, Inc. Contact Norton Rixson: 877-974-2255 or visit www.nortonrixson.com. In Canada contact us at: 800-461-3007 or visit www.assaabloydss.ca

Experience a safer
and more open world

- Table of Contents
- Tools and Rules
- Terms and Conditions
- Surface Closers
- Overhead Concealed Closers
- Floor Closers
- Specialty Closers
- Door Control Accessories
- Low Energy Operators
- Electrified Closers & Holders
- Checkmate® Stops and Holders
- Pivots and Pivot Sets
- Electromagnetic Door Holder/Releases
- Parts

ASSA ABLOY

ARM AND TRACK ASSEMBLIES - 6300

| PART NO. | DESCRIPTION | LIST PRICE |
|----------|--|------------|
| 6310-1 | Arm and track assembly (6311, 6312) | \$507.00 |
| 6310-1W | Arm assembly | \$256.00 |
| 7100-1T | Track assembly | \$349.00 |
| 6330-1 | Arm assembly (6331, 6332) | \$518.00 |
| 6330-1W | Main arm and rod | \$266.00 |
| 6620-12 | Adjusting tube and shoe | \$233.00 |
| 6350-1L | Double egress arm, left hand (6351, 6352) | \$848.00 |
| 6350-1LW | Arm assembly, left hand | \$591.00 |
| 7100-1T | Track assembly | \$349.00 |
| 6350-1R | Double egress arm, right hand (6351, 6352) | \$848.00 |
| 6350-1RW | Arm assembly, right hand | \$591.00 |
| 7100-1T | Track assembly | \$349.00 |

PARTS - 6300

| PART NO. | DESCRIPTION | LIST PRICE |
|----------|-----------------------------|------------|
| 6300END | End cap kit | \$453.00 |
| 6300SP | Screw pack | \$90.60 |
| 6300CM | Power supply/board assembly | \$1,789.00 |
| 6300CAB2 | Cable kit | \$198.00 |
| 6300DPL | Cover plate (39-5/8") | \$63.00 |
| 6300DPS | Cover plate (37-3/8") | |

USA & Canada Prices Effective March 3, 2025

Norton Rixson is a brand associated with ASSA ABLOY Accessories and Door Controls Group, Inc. Copyright© 2002-2025, ASSA ABLOY Accessories and Door Controls Group, Inc. All rights reserved. Reproduction in whole or in part without the express written permission of ASSA ABLOY Accessories and Door Controls Group, Inc. **Contact Norton Rixson: 877-974-2255 or visit www.nortonrixson.com. In Canada contact us at: 800-461-3007 or visit www.assaabloydss.ca**

ARM AND TRACK ASSEMBLIES - 6200, 5200

| PART NO. | DESCRIPTION | LIST PRICE |
|----------|------------------------|------------|
| 6210-1 | Arm and track assembly | \$492.00 |
| 6210-1W | Arm assembly | \$256.00 |
| 7100-1T | Track assembly | \$349.00 |
| 7701-5 | Arm assembly | \$153.00 |
| 7701-1M | Main arm assembly | \$83.00 |
| 7701-115 | Secondary arm assembly | \$88.00 |

PARTS - 6200

| PART NO. | DESCRIPTION | LIST PRICE |
|----------|-----------------------------|------------|
| 6300END | End cap kit | \$453.00 |
| 6300SP | Screw pack | \$90.60 |
| 6200CM | Power supply/board assembly | \$1,694.00 |
| 6300CAB2 | Cable kit | \$198.00 |
| 6300DPS | Cover plate (37-3/8") | \$63.00 |

PARTS - 5200

| PART NO. | DESCRIPTION | LIST PRICE |
|----------|--------------------------------------|------------|
| 6200CM | Power supply/board assembly | \$1,694.00 |
| 5200CAB | Cable kit | \$198.00 |
| 5200END | End cap kit (includes both end caps) | \$453.00 |
| 6300SP | Screw pack | \$90.60 |
| 5200BP | Back plate package | \$407.00 |
| 6300CBPC | Power cord conduit assembly | \$187.00 |

USA & Canada Prices Effective March 3, 2025

Norton Rixson is a brand associated with ASSA ABLOY Accessories and Door Controls Group, Inc. Copyright© 2002-2025, ASSA ABLOY Accessories and Door Controls Group, Inc. All rights reserved. Reproduction in whole or in part without the express written permission of ASSA ABLOY Accessories and Door Controls Group, Inc. Contact Norton Rixson: 877-974-2255 or visit www.nortonrixson.com. In Canada contact us at: 800-461-3007 or visit www.assaabloydss.ca

Experience a safer
and more open world

- Table of Contents
- Tools and Rules
- Terms and Conditions
- Surface Closers
- Overhead Concealed Closers
- Floor Closers
- Specialty Closers
- Door Control Accessories
- Low Energy Operators
- Electrified Closers & Holders
- Checkmate® Stops and Holders
- Pivots and Pivot Sets
- Electromagnetic Door Holder/Releases
- Parts

ARM AND TRACK ASSEMBLIES - 6000

| PART NO. | DESCRIPTION | LIST PRICE |
|----------|--|------------|
| 6610-1 | Arm and track assembly (6010, 6011) | \$522.00 |
| 7210-1A | Arm assembly | \$272.00 |
| 7200-1T | Track assembly | \$349.00 |
| 6020-1 | Arm assembly (6020, 6021) | \$291.00 |
| 6020-1W | Main arm and rod | \$253.00 |
| 6620-12 | Adjusting tube and shoe | \$233.00 |
| 6030-1 | Arm assembly (6030, 6031) | \$533.00 |
| 6030-1W | Main arm and rod | \$274.00 |
| 6620-12 | Adjusting tube and shoe | \$233.00 |
| 6050-1L | Arm and track assembly , left hand (6050, 6051) | \$848.00 |
| 7250-1L | Arm assembly left hand | \$591.00 |
| 7200-1T | Track assembly | \$349.00 |
| 6050-1R | Arm and track assembly, right hand (6050, 6051) | \$848.00 |
| 7250-1R | Arm assembly right hand | \$591.00 |
| 7200-1T | Track assembly | \$349.00 |
| 6051-1L | Arm and track assembly - deep reveal (LH) | \$848.00 |
| 6051-11L | Arm assembly - deep reveal (LH) | \$591.00 |
| 6051-1R | Arm and track assembly - deep reveal (RH) | \$848.00 |
| 6051-11R | Arm assembly - deep reveal (RH) | \$591.00 |
| 6660-1 | Arm assembly (6060, 6061) | \$606.00 |
| 6660-11 | Rod and snubber assembly | \$274.00 |
| 6670-1 | Arm assembly (6070, 6071) | \$606.00 |
| 6670-11 | Rod and snubber assembly | \$274.00 |
| 6061-1 | Unitrol® arm assembly (D6001DE) | \$533.00 |
| 6660-11 | Rod and snubber assembly | \$274.00 |
| 6071-1 | Unitrol® arm assembly (D6001DE1, D6001DE2) double egress, deep reveal | \$533.00 |
| 6670-11 | Rod and snubber assembly | \$274.00 |

USA & Canada Prices Effective March 3, 2025

Norton Rixson is a brand associated with ASSA ABLOY Accessories and Door Controls Group, Inc. Copyright© 2002-2025, ASSA ABLOY Accessories and Door Controls Group, Inc. All rights reserved. Reproduction in whole or in part without the express written permission of ASSA ABLOY Accessories and Door Controls Group, Inc. Contact Norton Rixson: 877-974-2255 or visit www.nortonrixson.com. In Canada contact us at: 800-461-3007 or visit www.assaabloydss.ca

PARTS - 6000

| PART NO. | DESCRIPTION | LIST PRICE |
|-------------|--|------------|
| 6001DAB | Drop angle bracket - single 36" | \$300.00 |
| 6001DAB2 | Drop angle bracket - single 38" and up | |
| D6001DAB-36 | Drop angle bracket - double 36" | \$327.00 |
| D6001DAB-38 | Drop angle bracket - double 38" | |
| D6001DAB-40 | Drop angle bracket - double 40" | \$373.00 |
| D6001DAB-42 | Drop angle bracket - double 42" | |
| D6001DAB-44 | Drop angle bracket - double 44" | \$412.00 |
| D6001DAB-46 | Drop angle bracket - double 46" | |
| D6001DAB-48 | Drop angle bracket - double 48" | |
| 6011TAB-1 | Pull transom, single 36" | \$300.00 |
| 6011TAB-2 | Pull transom, single 38" and up | |
| D6011TAB-36 | Pull transom double 36" | \$373.00 |
| D6011TAB-38 | Pull transom double 38" | |
| D6011TAB-40 | Pull transom double 40" | \$412.00 |
| D6011TAB-42 | Pull transom double 42" | |
| D6011TAB-44 | Pull transom double 44" | \$300.00 |
| D6011TAB-46 | Pull transom double 46" | |
| D6011TAB-48 | Pull transom double 48" | |
| 6021TAB-1 | Push transom single 36" | \$300.00 |
| 6021TAB-2 | Push transom single 38" and up | |
| D6021TAB-36 | Push transom double 36" | \$373.00 |
| D6021TAB-38 | Push transom double 38" | |
| D6021TAB-40 | Push transom double 40" | \$412.00 |
| D6021TAB-42 | Push transom double 42" | |
| D6021TAB-44 | Push transom double 44" | \$1,836.00 |
| D6021TAB-46 | Push transom double 46" | |
| D6021TAB-48 | Push transom double 48" | |
| 6001PM-WI | Power module sub-assembly | |
| 6001ENLH | End cap - left hand | \$98.00 |
| 6001ENRH | End cap - right hand | |
| 6001U | Union - single | \$339.00 |
| D6001U | Union - double | \$406.00 |
| 6001US | Union spacer | \$23.00 |
| 6001CON | Conduit assembly - single | \$226.00 |
| D6001CON | Conduit assembly - double | \$252.00 |
| 6000IN-WI | Inverter | \$1,253.00 |
| TX6700M | Torx® screw pack | \$40.00 |

USA & Canada Prices Effective March 3, 2025

Norton Rixson is a brand associated with ASSA ABLOY Accessories and Door Controls Group, Inc. Copyright© 2002-2025, ASSA ABLOY Accessories and Door Controls Group, Inc. All rights reserved. Reproduction in whole or in part without the express written permission of ASSA ABLOY Accessories and Door Controls Group, Inc. Contact Norton Rixson: 877-974-2255 or visit www.nortonrixson.com. In Canada contact us at: 800-461-3007 or visit www.assaabloydss.ca

ASSA ABLOY

PARTS - 6000

| PART NO. | DESCRIPTION | LIST PRICE |
|-----------|-------------------------|------------|
| 5700SW | On/off switch | \$9.60 |
| 6000CB | Circuit breaker | \$69.00 |
| 6000SUP | Power supply | \$339.00 |
| 7500LAP | 7500 closer body | \$600.00 |
| 6001MS | Motor support | \$212.00 |
| 6001SK | Shim kit | \$44.00 |
| 6001SC-1 | Screw pack - back plate | \$25.00 |
| 6001SC-2 | Screw pack - standard | \$72.00 |
| D6001SYNC | Sync cable | \$24.00 |

PARTS - 5700

| PART NO. | DESCRIPTION | LIST PRICE |
|----------|-----------------------|------------|
| 1601LAP | Closer body, size 1-6 | \$272.00 |
| 5700M | Motor assembly | \$1,650.00 |
| 5700IN | Inverter | \$1,026.00 |
| 5700SW | Power switch | \$9.60 |
| 5700RS | Reed switch | \$35.00 |
| 5700PWS | RF power supply | \$172.00 |
| 5700PC | Power cord | \$37.00 |

ARM AND TRACK ASSEMBLIES - 5700, 5500

| PART NO. | DESCRIPTION | LIST PRICE |
|-----------|--|------------|
| 5710-1 | Arm and track assembly (pull) (5700) | \$479.00 |
| 7701ST-1A | Arm assembly (5700) | \$161.00 |
| 7200-1T | Track assembly (5700) | \$349.00 |
| 7110-1A | Arm assembly (pull) (5500) | \$263.00 |
| 7100-1T | Track assembly (pull) (5500) | \$349.00 |
| 7701-1A | Arm assembly (push) (5500/5700) | \$153.00 |
| 7701-1W | Main arm & rod (push) (5500/5700) | \$135.00 |
| 7701-11A | Adjusting tube & shoe (push) (5500/5700) | \$59.00 |

PARTS - 4500

| PART NO. | DESCRIPTION | LIST PRICE |
|----------|---|------------|
| 4501PCK | Door cord clip & cover locking bracket | \$30.00 |
| 4501MP | Mounting plate | \$150.00 |
| 4501PS | Power supply kit | \$175.00 |
| 4501SP | Screw pack | \$100.00 |
| 4501-1 | Arm assembly (includes soffit plate & spacer block) | \$146.00 |
| 2019S | Spacer block | \$16.10 |

USA & Canada Prices Effective March 3, 2025

Norton Rixson is a brand associated with ASSA ABLOY Accessories and Door Controls Group, Inc. Copyright© 2002-2025, ASSA ABLOY Accessories and Door Controls Group, Inc. All rights reserved. Reproduction in whole or in part without the express written permission of ASSA ABLOY Accessories and Door Controls Group, Inc. Contact Norton Rixson: 877-974-2255 or visit www.nortonrixson.com. In Canada contact us at: 800-461-3007 or visit www.assaabloydss.ca

SLIDE TRACKS AND ARM ASSEMBLIES - 7100SZ

| PART NO. | DESCRIPTION | LIST PRICE |
|----------|--|------------|
| 7100-1T | Slide track (7110SZ, 7150SZ) | \$349.00 |
| 7110-1A | Slide arm (7110SZ) | \$272.00 |
| 7150-1R | Double egress arm - right hand (7150SZ) | \$591.00 |
| 7150-1L | Double egress arm - left hand (7150SZ) | |
| 7701-1A | Double lever arm (7120SZ) | \$153.00 |
| 7701-1B | Double lever arm (7130SZ) | |
| 2800SLD | Slider assembly (part of slide track assembly) | \$154.00 |
| 7100CB | Cushion block | \$112.00 |

PARTS - 7100SZ

| PART NO. | DESCRIPTION | LIST PRICE |
|----------|---|------------|
| 7100SK | Sensor kit | \$774.00 |
| 7100PS | Power supply (120V only) | \$313.00 |
| 7100REM | Remote | \$104.00 |
| SHOK | Selective hold open switch assembly (24V) | \$187.00 |

USA & Canada Prices Effective March 3, 2025

Norton Rixson is a brand associated with ASSA ABLOY Accessories and Door Controls Group, Inc. Copyright© 2002-2025, ASSA ABLOY Accessories and Door Controls Group, Inc. All rights reserved. Reproduction in whole or in part without the express written permission of ASSA ABLOY Accessories and Door Controls Group, Inc. Contact Norton Rixson: 877-974-2255 or visit www.nortonrixson.com. In Canada contact us at: 800-461-3007 or visit www.assaabloydss.ca

- Table of Contents
- Tools and Rules
- Terms and Conditions
- Surface Closers
- Overhead Concealed Closers
- Floor Closers
- Specialty Closers
- Door Control Accessories
- Low Energy Operators
- Electrified Closers & Holders
- Checkmate® Stops and Holders
- Pivots and Pivot Sets
- Electromagnetic Door Holder/Releases
- Parts

SLIDE TRACKS AND ARM ASSEMBLIES - 7200

| PART NO. | DESCRIPTION | LIST PRICE |
|----------|--|------------|
| 7100-1T | Slide track for 7210, 7240, 7250 | \$349.00 |
| 7110-1A | Slide arm for 7210 | \$272.00 |
| 7140-1A | Connected free swing arm assembly for 7240 | \$429.00 |
| 7150-1R | Double egress arm, right hand for 7250 | \$591.00 |
| 7150-1L | Double egress arm, left hand for 7250 | |
| 7701-1A | Double lever arm for 7220 | \$153.00 |
| 7701-1B | Double lever arm for 7230 | |
| 7950-1L | Arm assembly, non-hold open, left hand - 7290 | \$230.00 |
| 7950-1R | Arm assembly, non-hold open, right hand - 7290 | |
| 7950ST | Track assembly, non-hold open - 7290 | \$413.00 |

SLIDE TRACK AND ARM PARTS - 7200

| PART NO. | DESCRIPTION | LIST PRICE |
|----------|---|------------|
| 7100CB | Cushion block (part of slider assembly) | \$112.00 |
| 7240SP | Screw pack for CFS arm | \$159.00 |
| 2800SLD | Slider Assembly | \$154.00 |

PARTS - 7200

| PART NO. | DESCRIPTION | LIST PRICE |
|----------|---|------------|
| MPSOCOV | Cover (support unit) | \$211.00 |
| SHOK | Selective hold open switch assembly 24V | \$187.00 |
| SHO | Switch 24V | \$180.00 |

USA & Canada Prices Effective March 3, 2025

Norton Rixson is a brand associated with ASSA ABLOY Accessories and Door Controls Group, Inc. Copyright© 2002-2025, ASSA ABLOY Accessories and Door Controls Group, Inc. All rights reserved. Reproduction in whole or in part without the express written permission of ASSA ABLOY Accessories and Door Controls Group, Inc. Contact Norton Rixson: 877-974-2255 or visit www.nortonrixson.com. In Canada contact us at: 800-461-3007 or visit www.assaabloydss.ca

TRACK ASSEMBLIES - 7705PT

| PART NO. | DESCRIPTION | LIST PRICE |
|----------|--------------------------------|------------|
| PTO24 | Hinge side track, support, 24V | \$674.00 |
| PPTO24 | Stop side track, support, 24V | |

Note: Support unit assemblies include track, slider assembly and solenoid block assembly. Hook-up box not included.

TRACK PARTS - 7705PT

| PART NO. | DESCRIPTION | LIST PRICE |
|----------|--|------------|
| 7700SLD | Slider assembly | \$154.00 |
| 7700ASC | Slider arm stud clip (included in slider assembly) | \$13.90 |
| 7700STEC | Track assembly end cap | \$11.30 |
| PT24SOL | Solenoid block assembly 24V | \$458.00 |

ARM ASSEMBLIES - 7705PT

| PART NO. | DESCRIPTION | LIST PRICE |
|--------------|---|------------|
| 7701ST-1A | Standard arm assembly | \$161.00 |
| 7701ST-1AT | Adjusting head and tube assembly | \$85.00 |
| 7701ST-1AR | Adjusting rod assembly | |
| 7701PT-DE-1R | Double egress arm assembly, right hand | \$294.00 |
| 7701PT-DE-1L | Double egress arm assembly, left hand | |
| 7701ST-1ATR | Double egress adjusting arm and tube assembly, right hand | \$213.00 |
| 7701ST-1ATL | Double egress adjusting head and tube assembly, left hand | |
| 7700AS | Arm stud | \$10.70 |
| 7700ASR | Retaining ring | \$5.30 |
| 7700ALAS | Arm length adjusting screw | \$10.30 |

HOOK-UP BOXES AND PARTS - 7705PT

| PART NO. | DESCRIPTION | LIST PRICE |
|-----------|---|------------|
| PTOHB24 | Hook-up box support unit, 24V, hinge side | \$569.00 |
| PTOHB120 | Hook-up box support unit, 120V, hinge side | |
| PPTOHB24 | Hook-up box support unit, 24V, stop side | \$540.00 |
| PPTOHB120 | Hook-up box support unit, 120V, stop side | |
| PTO125V | Fuse | \$31.00 |
| PTOHBCOV | Hook-up box cover kit (includes cover and screws), support unit | \$112.00 |
| PTOPCB24 | Hook-up board, 24V, support units | \$266.00 |
| PTOPCB120 | Hook-up board, 120V, support units | |
| P7700PB | Push side hook-up box plug button | \$14.00 |

Note: specify finish on all hook-up boxes

USA & Canada Prices Effective March 3, 2025

Norton Rixson is a brand associated with ASSA ABLOY Accessories and Door Controls Group, Inc. Copyright© 2002-2025, ASSA ABLOY Accessories and Door Controls Group, Inc. All rights reserved. Reproduction in whole or in part without the express written permission of ASSA ABLOY Accessories and Door Controls Group, Inc. Contact Norton Rixson: 877-974-2255 or visit www.nortonrixson.com. In Canada contact us at: 800-461-3007 or visit www.assaabloydss.ca

ASSA ABLOY

SMOK-CHEK V

| PART NO. | DESCRIPTION | LIST PRICE |
|------------------|-------------------------------------|------------|
| 550100 | Holder assembly (120VAC) | \$941.00 |
| 550101 | Holder assembly (24VAC/DC) | |
| 930105 | Magnet (120VAC) | \$276.00 |
| 930106 | Magnet (24VAC/DC) | |
| 550106-* | Holder cover | \$261.00 |
| 85010163-* | Closer body | \$422.00 |
| 233069K* | Closer cover | \$105.00 |
| 550221-* | Screw kit (models with covers) | \$76.40 |
| 550131-* | Screw kit (models without covers) | |
| 550789-* | Deep reveal push side arm | \$530.00 |
| 550136K* | Push side arm | \$312.00 |
| 550120K-* | Pull side arm | |
| 565118T689 | Door pivot bracket (used with 0602) | \$72.10 |
| 40-1600-0450-078 | PA bracket (used with 0602) | \$42.60 |
| 20-7700-0192-* | Arm (used with 0602) | \$160.00 |

99-726, 99-926

| PART NO. | DESCRIPTION | LIST PRICE |
|------------------|------------------------------------|------------|
| 20-0099-0337-500 | Slider assembly | \$123.00 |
| 20-0099-0608-* | 99-726 channel (24V) | \$627.00 |
| 20-0099-0609-* | 99-926 channel (24V) | |
| 20-0099-0604-* | 99-726 hook-up box assembly (24V) | \$279.00 |
| 20-0099-0605-* | 99-726 hook-up box assembly (120V) | |
| 20-0099-0600-* | 99-926 hook-up box assembly (24V) | \$248.00 |
| 20-0099-0601-* | 99-926 hook-up box assembly (120V) | |
| 20-0099-0516-* | Arm bracket & tube | \$197.00 |
| 20-0099-0343-* | Adjusting rod | \$51.20 |
| 20-0040-0534-* | Screw kit | \$46.80 |

*Specify finish

USA & Canada Prices Effective March 3, 2025

Norton Rixson is a brand associated with ASSA ABLOY Accessories and Door Controls Group, Inc. Copyright© 2002-2025, ASSA ABLOY Accessories and Door Controls Group, Inc. All rights reserved. Reproduction in whole or in part without the express written permission of ASSA ABLOY Accessories and Door Controls Group, Inc. Contact Norton Rixson: 877-974-2255 or visit www.nortonrixson.com. In Canada contact us at: 800-461-3007 or visit www.assaabloydss.ca

CHECKMATE® STOPS & HOLDERS

| PART NO. | DESCRIPTION | MODELS | LIST PRICE |
|------------|---|---------|------------|
| 6003 | Shock end block | 1 & 9 | \$28.70 |
| 6004 | Far end block | 1 & 9 | |
| 5059 | Far end block (2 req'd) | 2 & 5 | \$4.90 |
| 5011 | Far end block (2 req'd) | 10 | \$3.80 |
| 6998N* | Hold open screw kit | 1 | \$73.90 |
| 5999-* | Friction or stop screw kit | 2 | \$102.70 |
| 6487-* | Friction or stop screw kit (6 only available as stop) | 1 & 6 | \$53.80 |
| 3880-XXXXA | Friction or stop screw kit | 7 | \$72.80 |
| 5897-* | Friction or stop screw kit | 8 | \$68.50 |
| 6468-* | Friction or stop screw kit | 9 | \$52.20 |
| 6997N* | Hold open screw kit | 9 | \$56.70 |
| 5998-* | Friction or stop screw kit | 10 & 55 | \$86.80 |
| 5012-PKG | Hold open friction adapter | 2 & 10 | \$38.00 |

*Specify finish

USA & Canada Prices Effective March 3, 2025

Norton Rixson is a brand associated with ASSA ABLOY Accessories and Door Controls Group, Inc. Copyright© 2002-2025, ASSA ABLOY Accessories and Door Controls Group, Inc. All rights reserved. Reproduction in whole or in part without the express written permission of ASSA ABLOY Accessories and Door Controls Group, Inc. **Contact Norton Rixson: 877-974-2255 or visit www.nortonrixson.com. In Canada contact us at: 800-461-3007 or visit www.assaabloydss.ca**

- Table of Contents
- Tools and Rules
- Terms and Conditions
- Surface Closers
- Overhead Concealed Closers
- Floor Closers
- Specialty Closers
- Door Control Accessories
- Low Energy Operators
- Electrified Closers & Holders
- Checkmate® Stops and Holders
- Pivots and Pivot Sets
- Electromagnetic Door Holder/Releases
- Parts

ASSA ABLOY

117-1/4

| PART NO. | DESCRIPTION | LIST PRICE |
|------------|---|------------|
| 181770-ASY | Pivot pin assembly | \$12.60 |
| 181778-* | Hex cap | \$13.20 |
| 12029-AS | Arm cap & screw | \$77.00 |
| 11706LAS | Arm (LH) | \$169.00 |
| 11705RAS | Arm (RH) | |
| 17406R*AS | Floor portion assembly (RH) | \$671.00 |
| 17406L*AS | Floor portion assembly (LH) | |
| 107014-* | Top pivot screw kit (machine) (2 req'd) | \$12.90 |
| 107114-* | Top pivot screw kit (wood) (2 req'd) | |
| 117127-* | Screw kit | \$76.40 |

117, F117

| PART NO. | DESCRIPTION | LIST PRICE |
|------------|---|------------|
| 181770-ASY | Pivot pin assembly | \$12.60 |
| 181778-* | Hex cap | \$13.20 |
| 12029-AS | Arm cap & screw | \$77.00 |
| 11706LAS | 3/4" offset arm (LH) | \$169.00 |
| 11705RAS | 3/4" offset arm (RH) | |
| 11706L15* | 1-1/2" offset arm (LH) | \$322.00 |
| 11705R15* | 1-1/2" offset arm (RH) | |
| 17526-AS | 117 floor portion assembly | \$671.00 |
| 17559-AS | F117 floor portion assembly | \$604.00 |
| 107014-* | Top pivot screw kit (machine) (2 req'd) | \$12.90 |
| 107114-* | Top pivot screw kit (wood) (2 req'd) | |
| 117127-* | Bottom pivot screw kit | \$76.40 |

*Specify finish

USA & Canada Prices Effective March 3, 2025

Norton Rixson is a brand associated with ASSA ABLOY Accessories and Door Controls Group, Inc. Copyright© 2002-2025, ASSA ABLOY Accessories and Door Controls Group, Inc. All rights reserved. Reproduction in whole or in part without the express written permission of ASSA ABLOY Accessories and Door Controls Group, Inc. Contact Norton Rixson: 877-974-2255 or visit www.nortonrixson.com. In Canada contact us at: 800-461-3007 or visit www.assaabloydss.ca

ASSA ABLOY

147, F147

| PART NO. | DESCRIPTION | LIST PRICE |
|------------|---|------------|
| 275176 | 3/4" offset arm & locking screw, LH | \$153.00 |
| 275177 | 3/4" offset arm & locking screw, RH | |
| 275167-* | 1-1/2" offset arm & locking screw | \$238.00 |
| 012142L*AS | Arm cap & screw (LH, BRS) | \$77.00 |
| 012142R*AS | Arm cap & screw (RH, BRS) | |
| 012144L*AS | Arm cap & screw (LH, SS) | |
| 012144R*AS | Arm cap & screw (RH, SS) | |
| 181770-ASY | Pivot pin assembly | \$12.60 |
| 181778-* | Hex cap | \$13.20 |
| 14714 | Spindle stud | \$43.80 |
| 107071 | Arm shim kit (2/pk) | \$30.50 |
| 88905-PKG | Arm locking screw package (5/pk) | \$57.60 |
| 14721-AS | 147/F147 floor portion x bearing | \$624.00 |
| 107014-* | 180/F180 top pivot screw kit (machine) (2 req'd) | \$12.90 |
| 107114-* | 180/F180 top pivot screw kit (wood) (2 req'd) | |
| 107044 | Arm screw kit (machine) | |
| 107144 | Arm screw kit (wood) | |
| 107062-* | 147/F147 bottom pivot screw kit (includes 107071) | \$42.70 |

L147, FL147

| PART NO. | DESCRIPTION | LIST PRICE |
|------------|---|------------|
| 012142L*AS | Arm cap & screw (LH, BRS) | \$77.00 |
| 012142R*AS | Arm cap & screw (RH, BRS) | |
| 012144L*AS | Arm cap & screw (LH, SS) | |
| 012144R*AS | Arm cap & screw (RH, SS) | |
| 181770-ASY | Pivot pin assembly | \$12.60 |
| 181778-* | Hex cap | \$13.20 |
| 18550-ASY | Arm & locking screw 1-3/4" door (RH) | \$289.00 |
| 18650-ASY | Arm & locking screw 1-3/4" door (LH) | |
| 18551-ASY | Arm & locking screw 2" door (RH) | |
| 18552-ASY | Arm & locking screw 2-1/4" door (RH) | |
| 18553-ASY | Arm & locking screw 2-1/2" door (RH) | \$637.00 |
| 18554-ASY | Arm & locking screw 3" door (RH) | |
| 18651-ASY | Arm & locking screw 2" door (LH) | |
| 18652-ASY | Arm & locking screw 2-1/4" door (LH) | |
| 18653-ASY | Arm & locking screw 2-1/2" door (LH) | |
| 18654-ASY | Arm & locking screw 3" door (LH) | |
| 88905-PKG | Arm locking screw only (5/pk) | \$57.60 |
| 107071 | Arm shim kit (2/pk) | \$30.50 |
| 14714 | Spindle stud | \$43.80 |
| 14721-AS | L147 floor portion x bearing | \$624.00 |
| 107016* | L180/FL180 screw kit (machine) (2 req'd) | \$14.70 |
| 107116* | L180/FL180 screw kit (wood) (2 req'd) | |
| 107048 | Arm screw kit (machine) | \$12.90 |
| 107144 | Arm screw kit (wood) | |
| 107062-* | L147/FL147 bottom pivot screw kit (includes 107062) | |

*Specify finish

USA & Canada Prices Effective March 3, 2025

Experience a safer
and more open world

Norton Rixson is a brand associated with ASSA ABLOY Accessories and Door Controls Group, Inc. Copyright© 2002-2025, ASSA ABLOY Accessories and Door Controls Group, Inc. All rights reserved. Reproduction in whole or in part without the express written permission of ASSA ABLOY Accessories and Door Controls Group, Inc. Contact Norton Rixson: 877-974-2255 or visit www.nortonrixson.com. In Canada contact us at: 800-461-3007 or visit www.assaabloydss.ca

ASSA ABLOY

547

| PART NO. | DESCRIPTION | LIST PRICE |
|------------|-------------------------------|------------|
| 012142L*AS | Arm cap & screw (LH, BRS) | \$77.00 |
| 012142R*AS | Arm cap & screw (RH, BRS) | |
| 012144L*AS | Arm cap & screw (LH, SS) | |
| 012144R*AS | Arm cap & screw (RH, SS) | |
| 275177 | Arm x locking screw (RH) | \$153.00 |
| 275176 | Arm x locking screw (LH) | |
| 88905-PKG | Arm locking screw only (5/pk) | \$57.60 |
| 107071 | Arm shim kit (2/pk) | \$30.50 |
| 14714 | Spindle stud | \$43.80 |
| 14721-*AS | 147 floor portion x bearing | \$624.00 |
| 107062-* | 147 bottom pivot screw kit | \$42.70 |

195

| PART NO. | DESCRIPTION | LIST PRICE |
|------------|---|------------|
| 181770-ASY | Pivot pin assembly | \$12.60 |
| 181778-* | Hex cap | \$13.20 |
| 19503-*AS | Door portion assembly (RH) | \$471.00 |
| 19504-*AS | Door portion assembly (LH) | |
| 19511-* | Cap | \$21.00 |
| 19501-*AS | Jamb portion assembly (RH) | \$604.40 |
| 19502-*AS | Jamb portion assembly (LH) | |
| 107014-* | 180 top pivot screw kit (machine) (2 req'd) | \$12.90 |
| 107114-* | 180 top pivot screw kit (wood) (2 req'd) | |
| 107014-* | 195 screw kit (machine) (2 req'd) | |
| 107114-* | 195 screw kit (wood) (2 req'd) | |

173

| PART NO. | DESCRIPTION | LIST PRICE |
|------------|-----------------------------------|------------|
| 181770-ASY | Pivot pin assembly | \$12.60 |
| 181778-* | Hex cap | \$13.20 |
| 12029-*AS | Arm cap and screw | \$77.00 |
| 11706L*AS | 3/4" offset arm (LH) | \$169.00 |
| 11705R*AS | 3/4" offset arm (RH) | |
| 173003 | Spindle stud | \$40.60 |
| 173001 | Spindle collar | \$93.00 |
| 173002 | Mounting bolt | \$48.00 |
| 173010 | Floor anchor | \$31.10 |
| 11706L15* | 1-1/2" offset arm (LH) | \$322.00 |
| 11705R15* | 1-1/2" offset arm (RH) | |
| 107014 | 180 screw kit (machine) (2 req'd) | \$12.90 |
| 107114 | 180 screw kit (wood) (2 req'd) | |
| 107044 | Bottom arm screw kit (machine) | |
| 107144 | Bottom arm screw kit (wood) | |

*Specify finish

USA & Canada Prices Effective March 3, 2025

Norton Rixson is a brand associated with ASSA ABLOY Accessories and Door Controls Group, Inc. Copyright© 2002-2025, ASSA ABLOY Accessories and Door Controls Group, Inc. All rights reserved. Reproduction in whole or in part without the express written permission of ASSA ABLOY Accessories and Door Controls Group, Inc. Contact Norton Rixson: 877-974-2255 or visit www.nortonrixson.com. In Canada contact us at: 800-461-3007 or visit www.assaabloydss.ca

ASSA ABLOY

117-1/2, F117-1/2

| PART NO. | DESCRIPTION | LIST PRICE |
|------------|---|------------|
| 275176 | 3/4" offset arm & locking screw, LH | \$153.00 |
| 275177 | 3/4" offset arm & locking screw, RH | |
| 275167-* | 1-1/2" offset arm | \$238.00 |
| 012142L*AS | Arm cap & screw (LH, BRS) | \$77.00 |
| 012142R*AS | Arm cap & screw (RH, BRS) | |
| 012144L*AS | Arm cap & screw (LH, SS) | |
| 012144R*AS | Arm cap & screw (RH, SS) | |
| 181770-ASY | Pivot pin assembly | \$12.60 |
| 181778-* | Hex cap | \$13.20 |
| 275065-PKG | Arm shim kit (5/pk) | \$57.60 |
| 16301* | Spindle shoulder collar | \$50.70 |
| 88905-PKG | Arm locking screw package (5/pk) | \$57.60 |
| 1174050-* | Floor plate x screws | \$167.00 |
| X01176350 | 117-1/2, F117-1/2 floor portion assembly | \$1,033.00 |
| 107014-* | 180/F180 top pivot screw kit (machine (2 req'd) | \$12.90 |
| 107114-* | 180/F180 top pivot screw kit (wood) (2 req'd) | |
| 107044-* | Arm screw kit (machine) | |
| 107144-* | Arm screw kit (wood) | |
| 107004-* | Floor plate screw kit | |

*Specify finish

USA & Canada Prices Effective March 3, 2025

Norton Rixson is a brand associated with ASSA ABLOY Accessories and Door Controls Group, Inc. Copyright© 2002-2025, ASSA ABLOY Accessories and Door Controls Group, Inc. All rights reserved. Reproduction in whole or in part without the express written permission of ASSA ABLOY Accessories and Door Controls Group, Inc. Contact Norton Rixson: 877-974-2255 or visit www.nortonrixson.com. In Canada contact us at: 800-461-3007 or visit www.assaabloydss.ca

Experience a safer
and more open world

ASSA ABLOY

L117, FL117

| PART NO. | DESCRIPTION | LIST PRICE |
|------------|---|------------|
| 181770-ASY | Pivot pin assembly | \$12.60 |
| 181778-* | Hex cap | \$13.20 |
| 012142L*AS | Arm cap & screw (LH, BRS) | \$77.00 |
| 012142R*AS | Arm cap & screw (RH, BRS) | |
| 012144L*AS | Arm cap & screw (LH, SS) | |
| 012144R*AS | Arm cap & screw (RH, SS) | |
| 18550-ASY | Arm & locking screw 1-3/4" door (RH) | \$289.00 |
| 18650-ASY | Arm & locking screw 1-3/4" door (LH) | |
| 18551-ASY | Arm & locking screw 2" door (RH) | \$637.00 |
| 18552-ASY | Arm & locking screw 2-1/4" door (RH) | |
| 18553-ASY | Arm & locking screw 2-1/2" door (RH) | |
| 18554-ASY | Arm & locking screw 3" door (RH) | |
| 18651-ASY | Arm & locking screw 2" door (LH) | |
| 18652-ASY | Arm & locking screw 2-1/4" door (LH) | |
| 18653-ASY | Arm & locking screw 2-1/2" door (LH) | |
| 18654-ASY | Arm & locking screw 3" door (LH) | |
| 88905-PKG | Arm locking screw package (5/pk) | \$57.60 |
| 275065-PKG | Arm shim kit (5/pk) | \$148.00 |
| 259500-* | Collar | |
| 41204-PKG | Heavy-duty thrust bearing | \$163.00 |
| 1174050-* | Floor plate x screws | \$167.00 |
| X01176351 | Floor portion assembly (includes 41204-PKG) | \$1,033.00 |
| 107016-* | L180, FL180 screw kit (machine) (2 req'd) | \$14.70 |
| 107116-* | L180, FL180 screw kit (wood) (2 req'd) | |
| 107048-* | Arm screw kit (machine) (2 req'd) | \$12.90 |
| 107114-* | Arm screw kit (wood) (2 req'd) | |
| 107004-* | Floor plate screw kit (machine) (2 req'd) | |

M19, M190, ML19, FA19, 219, 319, FM19, FM190 Intermediate Pivots

*Specify finish

USA & Canada Prices Effective March 3, 2025

Norton Rixson is a brand associated with ASSA ABLOY Accessories and Door Controls Group, Inc. Copyright© 2002-2025, ASSA ABLOY Accessories and Door Controls Group, Inc. All rights reserved. Reproduction in whole or in part without the express written permission of ASSA ABLOY Accessories and Door Controls Group, Inc. Contact Norton Rixson: 877-974-2255 or visit www.nortonrixson.com. In Canada contact us at: 800-461-3007 or visit www.assaabloydss.ca

ALL ELECTRIFIED M19 INTERMEDIATE PIVOTS

| PART NO. | DESCRIPTION | LIST PRICE |
|----------|---|--------------------------|
| 107015-* | Metal screws for one leaf | \$12.90 |
| 107115-* | Wood screws for one leaf | |
| 181778-* | Hex cap | \$13.20 |
| 107059-* | Includes screw and back plate (219, 319 and 419 only) | \$290.00 |
| | Torx® available - suffix T | Add \$119.00 to each kit |

119 INTERMEDIATE PIVOT

| PART NO. | DESCRIPTION | LIST PRICE |
|----------|----------------------------|--------------------------|
| 107014-* | Metal screws for one leaf | \$12.90 |
| 107114-* | Wood screws for one leaf | |
| | Torx® available - suffix T | Add \$119.00 to each kit |

F519

| PART NO. | DESCRIPTION | LIST PRICE |
|----------|----------------------------|--------------------------|
| 619005-* | Screw kit | \$18.80 |
| | Torx® available - suffix T | Add \$119.00 to each kit |

127-3/4, 128-3/4

| PART NO. | DESCRIPTION | LIST PRICE |
|-----------|--------------------------------------|------------|
| 640-ASY | Top pivot jamb portion | \$201.00 |
| 12724-*PK | Top pivot plate x screws (SS) | \$77.00 |
| 12720-*PK | Top pivot plate x screws (BRS) | |
| 12716 | Top pivot door portion | \$193.50 |
| 12711-* | 127-3/4 jamb portion & stud assembly | \$489.00 |
| 12714 | Arm & bearing assembly | \$140.00 |
| 71521-*AS | 128-3/4 floor pivot & stud assembly | \$284.00 |
| 107340 | Top pivot screw kit (machine & wood) | \$12.90 |
| 117127-* | 127-3/4 and 128-3/4 screw kit | \$76.40 |

370

| PART NO. | DESCRIPTION | LIST PRICE |
|------------|--------------------------------------|------------|
| 3065 | Top pivot jamb portion | \$189.00 |
| 012202-*PK | Finish plate & screws (BRS) | \$77.00 |
| 012204-*PK | Finish plate & screws (SS) | |
| 30243 | Top pivot door portion | \$189.00 |
| 22131 | Arm | \$214.00 |
| 22121* | Floor portion & stud | \$356.40 |
| 107329 | Top pivot screw kit (machine & wood) | \$12.90 |
| 107370-* | 370 screw kit | |

*Specify finish

USA & Canada Prices Effective March 3, 2025

Norton Rixson is a brand associated with ASSA ABLOY Accessories and Door Controls Group, Inc. Copyright© 2002-2025, ASSA ABLOY Accessories and Door Controls Group, Inc. All rights reserved. Reproduction in whole or in part without the express written permission of ASSA ABLOY Accessories and Door Controls Group, Inc. Contact Norton Rixson: 877-974-2255 or visit www.nortonrixson.com. In Canada contact us at: 800-461-3007 or visit www.assaabloydss.ca

Experience a safer
and more open world

- Table of Contents
- Tools and Rules
- Terms and Conditions
- Surface Closers
- Overhead Concealed Closers
- Floor Closers
- Specialty Closers
- Door Control Accessories
- Low Energy Operators
- Electrified Closers & Holders
- Checkmate® Stops and Holders
- Pivots and Pivot Sets
- Electromagnetic Door Holder/Releases
- Parts

ASSA ABLOY

117-3/4

| PART NO. | DESCRIPTION | LIST PRICE |
|------------|--------------------------------------|------------|
| 3065 | Top pivot jamb portion | \$189.00 |
| 012202-*PK | Finish plate & screws (BRS) | \$77.00 |
| 012204-*PK | Ffinish plate & screws (SS) | |
| 30243 | Top pivot door portion | \$189.00 |
| 185.75 | Arm | \$342.00 |
| 16301* | Spindle collar | \$50.70 |
| 1174020-* | Floor plate x screws | \$168.00 |
| X01176320 | Floor portion assembly | \$1,023.00 |
| 107329 | Top pivot screw kit (machine & wood) | \$12.90 |
| 107064-* | Arm screw kit (machine & wood) | |
| 107004-* | Floor plate screw kit | |

H117-3/4

| PART NO. | DESCRIPTION | LIST PRICE |
|------------|---|------------|
| 308548 | Top pivot jamb portion | \$657.00 |
| 012202-*PK | Finish plate & screws (BRS) | \$77.00 |
| 012204-*PK | Finish plate & screws (SS) | |
| 30141 | Top pivot door portion | \$657.00 |
| 262022 | Standard end load arm package | \$1,100.00 |
| 41204-PKG | Heavy-duty thrust bearing | \$163.00 |
| 1174020-* | Floor plate x screws | \$168.00 |
| X01176322 | Floor portion assembly (includes 41204-PKG) | \$1,771.00 |
| 259500-* | Spindle shoulder collar | \$148.00 |
| 107329 | Top pivot screw kit (machine & wood) | \$12.90 |
| 107045 | Arm screw kit (machine) | |
| 107145 | Arm screw kit (wood) | |
| 107077 | 587 arm screw kit (machine) | |
| 107177 | 587 arm screw kit (wood) | |
| 107060 | Arm shim screw kit | \$17.70 |
| 107004 | Floor plate screw kit | \$12.90 |

178

| PART NO. | DESCRIPTION | LIST PRICE |
|------------|----------------------------|------------|
| 42801 | Top pivot jamb portion | \$189.00 |
| 012202-*PK | Finish plate (BRS) | \$77.00 |
| 012204-*PK | Finish plate (SS) | |
| 7495-* | Patch fitting | \$269.00 |
| 74104 | Bottom pivot floor portion | \$168.00 |
| 107039 | Top pivot jamb screw kit | \$12.90 |

*Specify finish

USA & Canada Prices Effective March 3, 2025

Norton Rixson is a brand associated with ASSA ABLOY Accessories and Door Controls Group, Inc. Copyright© 2002-2025, ASSA ABLOY Accessories and Door Controls Group, Inc. All rights reserved. Reproduction in whole or in part without the express written permission of ASSA ABLOY Accessories and Door Controls Group, Inc. Contact Norton Rixson: 877-974-2255 or visit www.nortonrixson.com. In Canada contact us at: 800-461-3007 or visit www.assaabloydss.ca

ASSA ABLOY

176

| PART NO. | DESCRIPTION | LIST PRICE |
|-----------|---------------------------------------|------------|
| 640-ASY | Top pivot jamb portion | \$201.00 |
| 12724-*PK | Top pivot plate x screws (SS) | \$77.00 |
| 12720-*PK | Top pivot plate x screws (BRS) | |
| 12716 | Top pivot door portion | \$193.50 |
| 12704 | Bottom arm door portion | \$131.00 |
| 176001 | Adj bearing spindle | \$84.90 |
| 176002 | Mounting bolt | \$48.60 |
| 173010 | Cement anchor | \$31.10 |
| 107340 | Top pivot screw kit (machine & wood) | \$12.90 |
| 173176 | Bottom arm screw kit (machine & wood) | |

AP3 TOP PIVOT

| PART NO. | DESCRIPTION | LIST PRICE |
|----------|------------------------|------------|
| 107047* | AP3 screw kit | \$168.00 |
| 30243 | Door portion | \$189.00 |
| 30814* | Frame portion (handed) | \$607.00 |

Torx® not available

340X102 TOP PIVOT

| PART NO. | DESCRIPTION | LIST PRICE |
|-----------|------------------------|------------|
| 10210-*AS | Top pivot jamb portion | \$324.00 |
| 3065 | Door portion | \$189.00 |
| 107012* | Jamb portion screw kit | \$12.90 |
| 107329 | Screw kit | \$12.90 |
| 640-ASY | Door portion (320x102) | \$201.00 |

Torx® not available

*Specify finish

USA & Canada Prices Effective March 3, 2025

Norton Rixson is a brand associated with ASSA ABLOY Accessories and Door Controls Group, Inc. Copyright© 2002-2025, ASSA ABLOY Accessories and Door Controls Group, Inc. All rights reserved. Reproduction in whole or in part without the express written permission of ASSA ABLOY Accessories and Door Controls Group, Inc. Contact Norton Rixson: 877-974-2255 or visit www.nortonrixson.com. In Canada contact us at: 800-461-3007 or visit www.assaabloydss.ca

Experience a safer
and more open world

ASSA ABLOY

980M, 981M

| PART NO. | DESCRIPTION | LIST PRICE |
|-----------|---------------------------|------------|
| 980311M-* | 980M magnet housing cover | \$597.00 |
| 981311M-* | 981M magnet housing cover | |
| 981309 | Magnet support bracket | \$54.90 |
| 980095M | Gasket | \$36.40 |
| 996219-3V | Tri-volt magnet assembly | \$269.00 |
| 980312M-* | 980M magnet housing base | \$366.00 |
| 981312M-* | 981M magnet housing base | |
| 980328-* | 980M screw kit | \$138.00 |
| 981328-* | 981M screw kit | \$175.00 |
| 997510M-* | Door armature assembly | \$216.00 |

989, 990M

| PART NO. | DESCRIPTION | LIST PRICE |
|-----------|--------------------------|------------|
| 990002 | Magnet bracket | \$58.30 |
| 996219-3V | Tri-volt magnet assembly | \$269.00 |
| 990001 | Cover plate | \$97.00 |
| 990300-* | 990M screw kit | \$43.20 |
| 444FM | 989 flat armature | \$133.00 |
| 997510M-* | Door armature assembly | \$216.00 |

994M, 997M, 998M

| PART NO. | DESCRIPTION | LIST PRICE |
|-----------|---|------------|
| 998369-3V | 997M/998M tri-volt magnet assembly | \$310.00 |
| 998315M-* | Wall cover | \$120.00 |
| 998300-* | 994M, 997M screw kit | \$48.40 |
| 998303-* | 998M screw kit | |
| 997510M-* | 997M door armature assembly | \$216.00 |
| 998512M-* | 998M door armature assembly | |
| 994510M-* | 994M door armature assembly | \$233.00 |
| 900-3 | 994M swivel armature (cannot be used with extension pieces) | \$154.00 |

996M

| PART NO. | DESCRIPTION | LIST PRICE |
|-----------|--------------------------|------------|
| 996501M-* | Surface mounting box | \$168.00 |
| 996369-3V | Tri-volt magnet assembly | \$310.00 |
| 998315M-* | Wall cover | \$120.00 |
| 996325-* | Screw kit | \$48.40 |
| 997510M-* | Door armature assembly | \$216.00 |

*Specify finish

USA & Canada Prices Effective March 3, 2025

Norton Rixson is a brand associated with ASSA ABLOY Accessories and Door Controls Group, Inc. Copyright© 2002-2025, ASSA ABLOY Accessories and Door Controls Group, Inc. All rights reserved. Reproduction in whole or in part without the express written permission of ASSA ABLOY Accessories and Door Controls Group, Inc. Contact Norton Rixson: 877-974-2255 or visit www.nortonrixson.com. In Canada contact us at: 800-461-3007 or visit www.assaabloydss.ca

999M

| PART NO. | DESCRIPTION | LIST PRICE |
|-----------|--------------------------|------------|
| 999105 | Base plate | \$128.00 |
| 999055-* | Wall cover | \$475.00 |
| 996219-3V | Tri-volt magnet assembly | \$269.00 |
| 999318-* | Screw kit | \$48.40 |
| 998512M-* | Door armature assembly | \$216.00 |

991M

| PART NO. | DESCRIPTION | LIST PRICE |
|-----------|---------------------------|------------|
| 997510M-* | Door armature assembly | \$216.00 |
| 991002 | Switch box | \$437.00 |
| 991210 | Magnet assembly 120 VAC | \$681.00 |
| 991211 | Magnet assembly 24 VAC/DC | |
| 991212 | Magnet assembly 24 VDC | |
| 991214 | Magnet assembly 12 VAC | |
| 991215 | Magnet assembly 240 VAC | |
| 991001 | Gasket | \$52.80 |
| 990001 | Cover plate | \$97.00 |
| 990300-* | Screw kit | \$43.20 |

993M, 9930M

| PART NO. | DESCRIPTION | LIST PRICE |
|-----------|------------------------------|------------|
| 993100-A | Magnet housing assembly | \$1,121.00 |
| 993512M-A | Armature assembly | \$769.00 |
| 993300-A | 993M screw kit | \$29.20 |
| 993126-* | 9930M floor mounting bracket | \$175.00 |
| 993040-* | Angle bracket screw kit | \$61.80 |

972H

| PART NO. | DESCRIPTION | LIST PRICE |
|----------|------------------------|------------|
| 972041 | U bracket | \$150.00 |
| 972102 | Cover assembly | \$212.00 |
| 972106 | Latch housing assembly | \$332.00 |
| 972100 | Box assembly - 12DC | \$1,182.00 |
| 972112 | Box assembly - 24AC | |
| 972118 | Box assembly - 120VAC | |
| 972120 | Box assembly - 24VDC | |
| 972190 | Screw kit | \$108.00 |

*Specify finish

USA & Canada Prices Effective March 3, 2025

Norton Rixson is a brand associated with ASSA ABLOY Accessories and Door Controls Group, Inc. Copyright© 2002-2025, ASSA ABLOY Accessories and Door Controls Group, Inc. All rights reserved. Reproduction in whole or in part without the express written permission of ASSA ABLOY Accessories and Door Controls Group, Inc. Contact Norton Rixson: 877-974-2255 or visit www.nortonrixson.com. In Canada contact us at: 800-461-3007 or visit www.assaabloydss.ca

Experience a safer
and more open world

- Table of Contents
- Tools and Rules
- Terms and Conditions
- Surface Closers
- Overhead Concealed Closers
- Floor Closers
- Specialty Closers
- Door Control Accessories
- Low Energy Operators
- Electrified Closers & Holders
- Checkmate® Stops and Holders
- Pivots and Pivot Sets
- Electromagnetic Door Holder/Releases
- Parts

972S

| PART NO. | DESCRIPTION | LIST PRICE |
|----------|------------------------|------------|
| 972040 | Angle bracket | \$89.70 |
| 972102 | Cover assembly | \$212.00 |
| 972044 | Flat latch bracket | \$83.10 |
| 972106 | Latch housing assembly | \$332.00 |
| 972043 | Threaded latch bracket | \$82.70 |
| 972100 | Box assembly - 12DC | \$1,182.00 |
| 972112 | Box assembly - 24AC | |
| 972118 | Box assembly - 120VAC | |
| 972120 | Box assembly - 24VDC | |
| 972290 | Screw kit | \$108.00 |

972U

| PART NO. | DESCRIPTION | LIST PRICE |
|----------|-----------------------|------------|
| 972102U | Cover assembly | \$212.00 |
| 972105 | Latch arm assembly | \$108.00 |
| 972041 | U bracket | \$150.00 |
| 972100 | Box assembly - 12DC | \$1,182.00 |
| 972112 | Box assembly - 24AC | |
| 972118 | Box assembly - 120VAC | |
| 972120 | Box assembly - 24VDC | |
| 972390 | Screw kit | \$179.00 |
| 972040 | Angle bracket | \$89.70 |

USA & Canada Prices Effective March 3, 2025

Norton Rixson is a brand associated with ASSA ABLOY Accessories and Door Controls Group, Inc. Copyright© 2002-2025, ASSA ABLOY Accessories and Door Controls Group, Inc. All rights reserved. Reproduction in whole or in part without the express written permission of ASSA ABLOY Accessories and Door Controls Group, Inc. Contact Norton Rixson: 877-974-2255 or visit www.nortonrixson.com. In Canada contact us at: 800-461-3007 or visit www.assaabloydss.ca

USA & Canada Prices Effective March 3, 2025

Norton Rixson is a brand associated with ASSA ABLOY Accessories and Door Controls Group, Inc. Copyright© 2002-2025, ASSA ABLOY Accessories and Door Controls Group, Inc. All rights reserved. Reproduction in whole or in part without the express written permission of ASSA ABLOY Accessories and Door Controls Group, Inc. **Contact Norton Rixson: 877-974-2255 or visit www.nortonrixson.com. In Canada contact us at: 800-461-3007 or visit www.assaabloydss.ca**

Experience a safer
and more open world

The ASSA ABLOY Group is the global leader in access solutions. Every day, we help billions of people experience a more open world.

ASSA ABLOY Opening Solutions leads the development within door openings and products for access solutions in homes, businesses and institutions. Our offering includes doors, frames, door and window hardware, mechanical and smart locks, access control and service.



ASSA ABLOY

Norton Rixson
3000 Highway 74 E.
Monroe, NC 28112
Tel: 877-974-2255
www.NortonRixson.com

ASSA ABLOY Door Security Solutions Canada
160 Four Valley Drive, Vaughan, ON L4K 4T9
Tel: 800.461.3007
Fax: 800.461.8989
www.assaabloydss.ca

Norton®, Tri-Style®, Rixson and Design®, SafeZone® and Duo-Chek® are registered trademarks of ASSA ABLOY Accessories and Door Controls Group, Inc. Power Track®, Unitrol®, CloserPlus®, ADAEZ®, PowerMatic®, and Checkmate® are registered trademarks of ASSA ABLOY Access And Door Controls Group, Inc. CloserPlus Spring™ is a trademark of ASSA ABLOY Access And Door Controls Group, Inc. Other products' brand names may be trademarks or registered trademarks of their respective owners and are mentioned for reference purposes only. These materials are protected under U.S. copyright laws. All contents current at time of publication.

Norton Rixson is a brand associated with ASSA ABLOY Accessories and Door Controls Group, Inc. Copyright© 2002-2025, ASSA ABLOY Accessories and Door Controls Group, Inc. All rights reserved. Reproduction in whole or in part without the express written permission of ASSA ABLOY Accessories and Door Controls Group, Inc. is prohibited.