ASSA ABLOY, the global leader in door opening solutions
Copyright © 2000, 2009, 2024, ASSA ABLOY Accessories and Door Controls Group, Inc. All rights reserved. Reproduction in whole or in part without the express written permission of ASSA ABLOY Accessories and Door Controls Group, Inc. is prohibited.

345 TOP PIVOT
PIVOT SHOWN ENGAGED

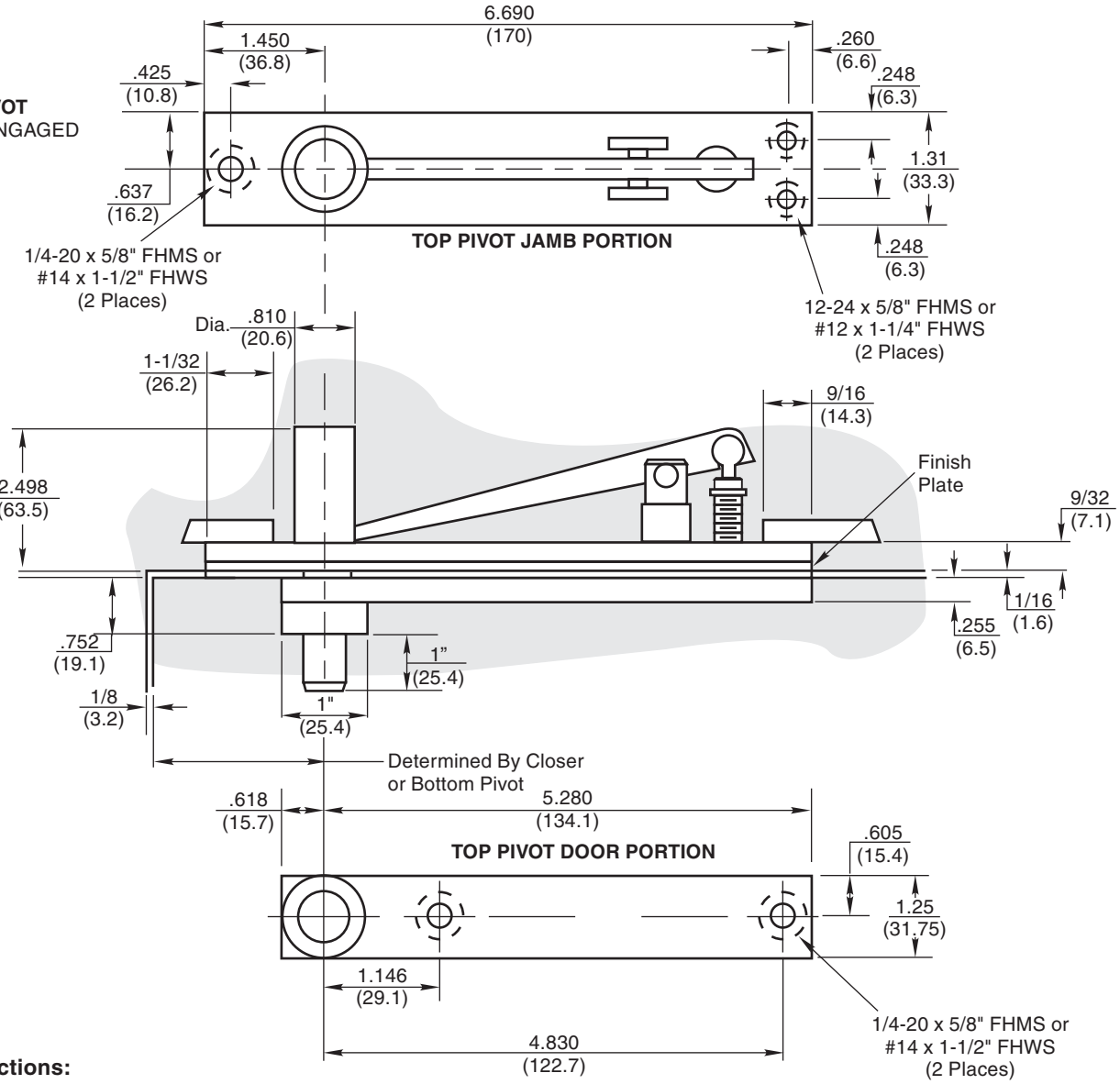

Installation Instructions:

1. Prepare door and frame per details shown. Do not scale drawing.
2. To insure proper operation of door, the centerline of the top pivot pin must be straight and plumb with bottom spindle.
3. Install jamb portion with pin retracted.
4. Install door portion.
5. Place door on bottom pivot and raise door to vertical position.
6. Engage top pivot pin by turning adjusting screw clockwise when door portion is in alignment with the jamb portion.

Do not scale drawing.
All dimensions are in inches (mm).

345 Top Pivot
Center Hung Extended Pin
Non-Handed

RIXSON
ASSA ABLOY
www.rixson.com

TEMPLATE NUMBER	REV	DATE
IS-345	3	05-24

Approved 2024-05-14