ASSA ABLOY is the global leader in door opening solutions, dedicated to satisfying end-user needs for security, safety and convenience.
Copyright © 2004, 2015, 2024, ASSA ABLOY Accessories and Door Controls Group, Inc. All rights reserved. Reproduction in whole or in part without the express written permission of ASSA ABLOY Accessories and Door Controls Group, Inc. is prohibited.

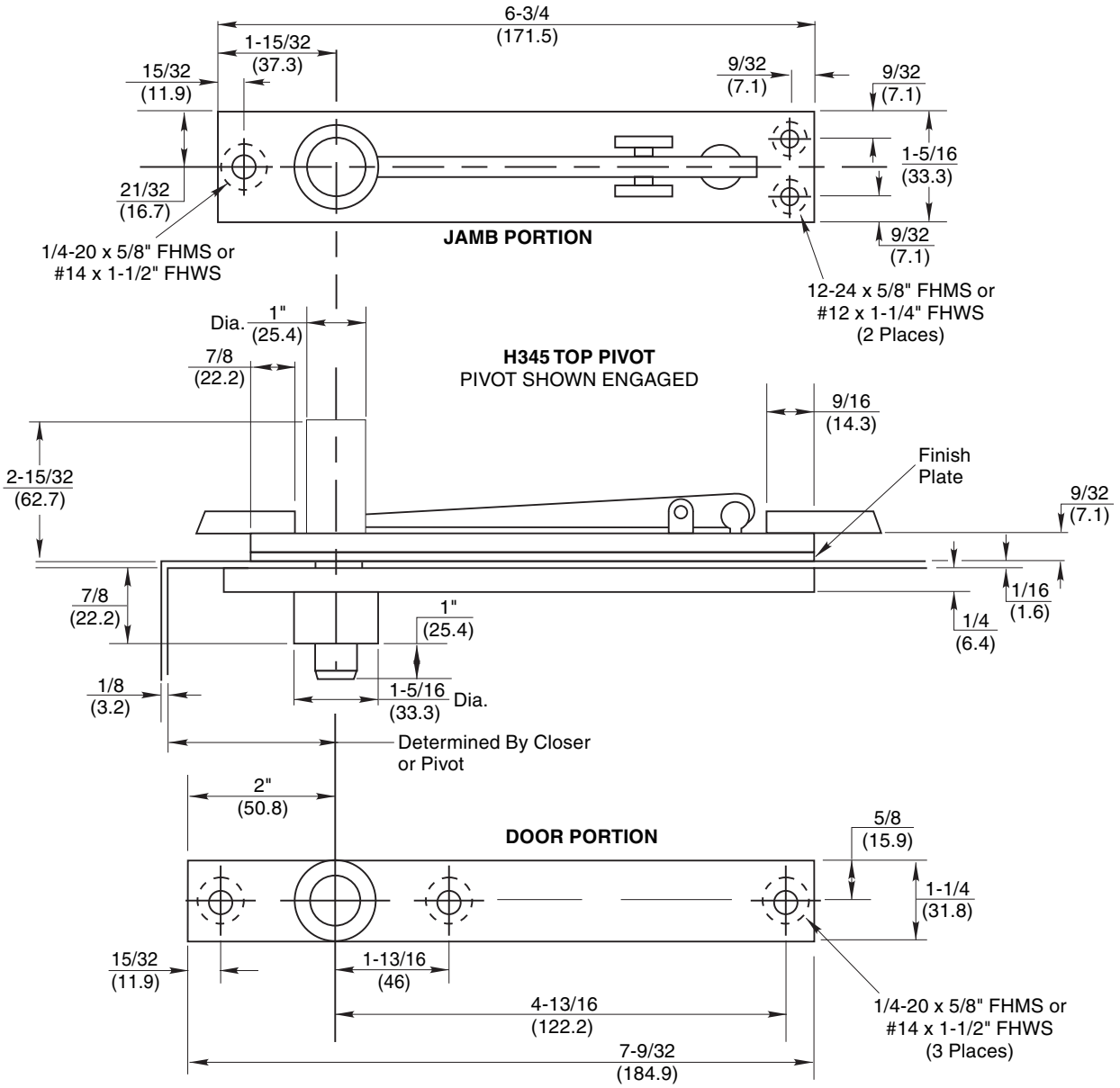

Notes:
1. Do not scale drawing.
2. All dimensions are in inches.

Installation Instructions:
1. Prepare door and frame per details shown.
2. To insure proper operation of door, the centerline of the top pivot pin must be straight and plumb with bottom spindle.
3. Install jamb portion with pin retracted.
4. Install door portion.
5. Place door on bottom pivot and raise door to vertical position.
6. Engage top pivot pin by turning adjusting screw clockwise when door portion is in alignment with the jamb portion.

Top Pivot
H345
Center Hung

RIXSON
ASSA ABLOY
www.rixson.com

TEMPLATE NUMBER	REV	DATE
IS-H345	3	05-24

Approved 2024-05-15