



PEAKS® Preferred MSRP List Price

June 13, 2022



General Terms and Conditions	2-3
Key Blanks	4
Key-In-Knob/Lever/Deadbolt How to Order	5
1099 Uncombined & 1299 Combined Cylinders.....	6
1095 Uncombined & 1295 Combined Cylinders.....	7
1006 Uncombined & 1206 Combined Cylinders.....	8
Specialty Key-In-Knob / Lever Cylinders	9
Small Format Cores How To Order	10
Small Format Cores.....	11
Large Format Cores.....	12
Mortise & Rim Cylinders How to Order	13
Mortise-Rim Cylinders & Accessories.....	14-16
SFIC and Schlage LFIC Core Housings How to Order	17
SFIC and Schlage LFIC Core Housings.....	17
Small Format Core Housing Cams and Accessories / Stocklist.....	18
Large Format Schlage Core Housing Cams and Accessories / Stocklist.....	19
Peaks Component Table	20
Tumbler Pins, Kits, Patent Pins and Accessories	21-24
Miscellaneous Parts	25
Tools	25

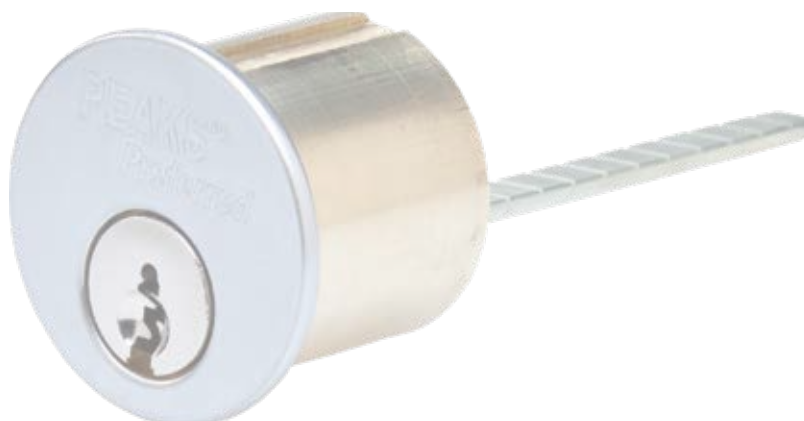



Standard Terms & Conditions of Sale

After Market Sales | Effective May 1, 2022 | All Currency in U.S. Dollars

All Sales by Kaba Ilco Corp. (hereinafter "Kaba Ilco") are expressly conditioned on these Standard Terms & Conditions of Sale (the "Terms"). By accepting an offer contained in a Kaba Ilco quotation to which these Terms are attached, or by otherwise purchasing goods from Kaba Ilco, the customer (hereafter "Buyer") creates a legally binding agreement based upon the terms and conditions contained herein (the "Order"). Any terms or conditions included by Buyer in an acceptance of a Kaba Ilco offer and/or included with any purchase order for goods and/or services to be purchased by Buyer (the "Products") shall not apply and are hereby rejected in their entirety. Acceptance of and/or performance by Kaba Ilco of a purchase order from Buyer for purchase of the Products shall not constitute acceptance of Buyer's added terms and conditions, if any, unless Kaba Ilco's acceptance specifically states otherwise.

- 1) **PRICES.** Prices are subject to change without notice and are not guaranteed. All orders will be invoiced at net prices in effect on date of shipment.
- 2) **TAXES.** Prices do not include any federal, state, municipal, or other governmental taxes, duties, levies, or other charges, including any sales, documentary, use, excise, purchase, turnover and/or import taxes, consular fees, and customs duties. The amount of any such taxes and fees will be added to the purchase price paid by Buyer.
- 3) **TERMS.** Standard payment terms are net 30 days. Kaba Ilco reserves the right to add a 1½% per month carrying charge on all invoices 30 days past due. For example: an invoice dated April 15th will be considered past due on May 16th and the carrying charge will be added to the May 30th statement.
- 4) **ORDER ACCEPTANCE.** Kaba Ilco reserves the right to refuse any orders which may be received and will not be bound to fill any order until it has been accepted. If the order is declined, notification will be provided within 14 working days of receipt of the order. Kaba Ilco makes an effort to identify and correct invalid product numbers. However, orders must contain valid, complete Kaba Ilco product number to avoid delays and assure that the item(s) will be shipped correctly.
- 5) **CREDIT.** Kaba Ilco retains a purchase money security interest in all goods and materials which have been or are hereafter acquired by Buyer with credit granted by Kaba Ilco ("Collateral"). Upon any default by Buyer, Kaba Ilco shall have the rights of a secured party under the Uniform Commercial Code as adopted by the State of North Carolina, as amended. Kaba Ilco may require Buyer to assemble the Collateral at a place designated by Kaba Ilco. Buyer shall reimburse Kaba Ilco for all costs (including reasonable attorney's fees) incurred in collecting any amounts due to Kaba Ilco or executing its interest hereunder. In addition to any other right or remedy hereunder, Kaba Ilco shall have at all times the right to offset any obligation of Buyer to Kaba Ilco against any obligation of Kaba Ilco to Buyer. If in Kaba Ilco's sole judgement any doubt arises at any time as to the ability of the Buyer to pay for the products, or if the Buyer at any time is past due in payment of any amount owing to Kaba Ilco, Kaba Ilco may (without liability and without prejudice to any other remedies, and regardless of any schedule of shipment or payment to the contrary), delay production, postpone any shipment or stop any product in transit until Kaba Ilco shall have received payment in full of all amounts, whether or not then due, owing to it by the Buyer. In case of any such postponement, the price of the products affected shall be the price in effect on the date of final shipment when released, orders are subject to standard lead times which will be calculated from the release date.
- 6) **MINIMUM ORDERS.** Orders with a value of \$100.00 or less may be accepted for processing or not at Kaba Ilco's option.
- 7) **ORDER MODIFICATIONS.** Kaba Ilco will accept changes to purchase orders until they have been entered into our order processing system. Once an order has been entered, changes are permissible only with approval.
- 8) **DELIVERY; FAILURE TO ACCEPT DELIVERY.** Shipping schedule estimates are based on our best judgment and are not guaranteed, nor can these estimates be considered legally binding. Kaba Ilco will notify Buyer if for any reason it is unable to deliver the Products as scheduled, and Kaba Ilco cannot be held liable for any damages of any nature resulting from these delays. If Buyer fails to accept delivery at the scheduled time, the purchase price shall become due and payable in accordance with the payment terms set forth herein, and all risks associated with the Products or parts of the Products to be delivered, shall be borne by the Buyer. Buyer shall be responsible for all storage and handling costs incurred and to be incurred as a result thereof.
- 9) **FREIGHT ALLOWANCE.** All shipments are F.O.B. Rocky Mount, NC, USA. The risk of loss related to the Products shall transfer to Buyer when the Products are accepted by the carrier. Any cartage, inside delivery or handling charges between freight destination and customer warehouse are to be paid by the customer. Freight will be prepaid on orders for \$1750 or more net to one destination within the 48 contiguous states and Canada by the routing of our choice. If customer specifies other routing, the difference will be invoiced. Priority shipments are not prepaid and may be subject to special handling charges. Should Buyer request a shipping method or carrier different than Kaba Ilco's standard, then the full amount of the shipping cost will be invoiced to the Buyer.
- 10) **TITLE.** Ownership of the Products shall remain with Kaba Ilco until full payment of the sale price has been received. Until complete payment has been received, Buyer undertakes to warrant and keep the goods free and clear of all liens, other charges or encumbrances.
- 11) **DROP SHIP POLICY FOR KEY CUTTING MACHINES.** This policy applies to both mechanical and electronic key cutting machine models:
 - a) Kaba Ilco Corp., if requested, will drop ship key cutting machines. Provided the value of the machine(s) meets the minimum prepaid shipping policy of \$1,750 there will be NO freight charges added. If the value of the machine(s) is less than \$1,750 the freight charges will be added to the invoice.
 - b) Drop shipped machines will be priced at WDN with no additional special pricing or discounts.
 - c) This policy applies to key cutting machines ONLY. Other Ilco, Silca, or Advanced Diagnostics branded products cannot be included.
 - d) Due to documentation requirements that include invoice pricing to cross the US Border, no machines or products will be drop shipped outside the United States.
- 12) **CLAIMS.** All claims for shipping and invoicing differences must be submitted within 10 working days after receipt of shipment. Upon request, Kaba Ilco will provide the customer with information necessary to secure Proof of Delivery from carrier.
- 13) **RETURNS.** All requests to return goods must be approved in advance by Kaba Ilco and must be made within six months from date of invoice. No merchandise is to be returned without a Return Goods Authorization number from Kaba Ilco. A Return Goods Number will be assigned and a label will be sent from the factory for the returnable merchandise only. This number must be marked clearly on the outside of the carton(s) to assure proper handling. Return Goods Numbers are valid for only 60 days from day of issue. All components must be included in one package even if broken or defective. All returns are to be shipped prepaid and are subject to a handling charge. Product(s) made to order are not returnable. The issuance of a Return Goods Number does not imply that credit will be issued. All credits issued will be based on our acceptance after inspection of the returned item(s).
- 14) **MINIMUM ANNUAL SALES VOLUME.** Kaba Ilco reserves the right to discontinue direct sales to any customer who does not meet the minimum annual sales volumes. The minimum annual sales volumes are set at the time an account is opened with Kaba Ilco and are based on markets served and other relevant factors.
- 15) **PROMOTION OF PRODUCTS.** Buyer shall sell and promote the Products in a manner which will enhance the image and good will of Kaba Ilco. The use of Kaba Ilco's trademarks and name is strictly prohibited without prior written consent of Kaba Ilco.
- 16) **SOFTWARE AND PRODUCT DOCUMENTATION.** Certain of Kaba Ilco's products may have software and/or firmware either included with or embedded in the products (the "Software") and may include product documentation. This Software and Product Documentation section applies to those Products that include either Software or product documentation.
 - a) **LICENSE:** Subject to Buyer's timely payment in full of all amounts owed to Kaba Ilco pursuant to the Order, as of the date of receipt of the applicable Products, Kaba Ilco grants to Buyer a non-exclusive, non-transferable, revocable (as permitted herein) license to use the Software solely in connection with the Products, and to use the product documentation in connection with the operation of the Products; in each case, solely in the course of Buyer's normal business operations. Kaba Ilco shall retain all title, right and interest, including all intellectual property rights, in and to all of the Software and product documentation except for the express license rights granted to Buyer in these Terms. Subject to Buyer's timely payment in full of all amounts owed to Kaba Ilco pursuant to the Order and compliance with the terms of this Section, Buyer shall have the right to use the Software in perpetuity so long as the Software is used only in connection with the Products. In no event may Buyer use the Software to establish a duplicate system at any other location. Notwithstanding any other provision of these terms, except as necessary to fulfill Kaba Ilco's warranty obligations under these Terms, Buyer is not entitled to receive any update, upgrade or other release of the Software other than the Software embedded in or included with the product when shipped. Any update, upgrade or other release of the Software not included at the time of shipping of a product may be subject to additional charges.
 - b) **RESTRICTIONS:** Buyer shall not, and shall not permit any third party to: (i) copy, modify, or create derivative works or improvements of the Software or product documentation; (ii) remove, disable, or otherwise create or implement any workaround to, any security features contained in the Software; (iii) remove, delete or alter any trade

marks, copyright notices, or other intellectual property rights notices of Kaba Ilco or its licensors, if any, from the Software or product documentation; (iv) rent, lease, lend, sell, sublicense, assign, distribute, publish, transfer, or otherwise make the Software or product documentation available to any person or entity; or (v) reverse engineer, disassemble, decompile, decode, adapt, or otherwise attempt to derive or gain access to the source code of the Software, in whole or in part.
 c) LICENSE TERMINATION: Kaba Ilco has the right to terminate any or all of the rights granted to Buyer pursuant to this Section, upon notice to Buyer, if Buyer breaches any of the terms of this Section.

17) WARRANTY.

a) Kaba Ilco's standard Limited Warranty for the Products that is in effect as of the date of the order shall apply to Buyer's purchase of the Products. A copy of the applicable Limited Warranty is available upon request and is available for download on Kaba Ilco's website at the following address:

<http://www.ilco.us/literature-support/1448648/kaba-ilco-corp-product-warranties.html>

b) **DISCLAIMER OF WARRANTIES:** EXCEPT AS EXPRESSLY SET FORTH HEREIN AND IN KABA ILCO'S STANDARD LIMITED WARRANTY FOR THE PRODUCTS, KABA ILCO MAKES NO WARRANTIES OF ANY KIND OR NATURE FOR ANY PRODUCTS, SOFTWARE, OR SERVICES, INCLUDING WITHOUT LIMITATION, ANY WARRANTIES OF QUALITY, CONDITION, DESCRIPTION, COMPLIANCE WITH SAMPLE, PERFORMANCE, MERCHANTABILITY, FITNESS FOR A PARTICULAR PURPOSE, TITLE, AND NON-INFRINGEMENT, WHETHER ARISING BY LAW, COURSE OF DEALING, COURSE OF PERFORMANCE, USE, OR TRADE, WHETHER EXPRESS, IMPLIED, STATUTORY, OR OTHERWISE, TO THE FULLEST EXTENT PERMITTED BY LAW.

18) LIMITATION OF LIABILITY. The total liability of Kaba Ilco for all claims of any kind whether in contract, tort or otherwise, arising out of, connected with, or resulting from Kaba Ilco's performance or breach of these Terms, or Products or services furnished hereunder, shall in no event exceed the total purchase price for the Products or services in the Order giving rise to the claim. Kaba Ilco shall not under any circumstances be held liable for loss of profits or revenues, loss or use of product or any other product software, system, or facility, loss of data or information, lack or loss of productivity, interest charges or cost of capital, cost of substitute product, software, systems or services, cost of purchases or replacement power, downtime costs, special damages, incidental damages, liquidated damages, special damages, or consequential damages.

19) ASSIGNMENT. Buyer may not assign any rights or obligations under the Order without prior written consent of Kaba Ilco. Kaba Ilco may assign or transfer all of its rights and obligations under the Order without Buyer's consent to any successor or entity pursuant to a merger, spin-off, conversion, or other corporate reorganization or restructuring, a change of control, or the sale of all or substantially all of its assets, so long as the assignee assumes all obligations of Kaba Ilco under the Order. For all permitted assignments these terms shall bind and insure to the benefit of the parties and their successors and assigns. This section will survive the expiration or termination of the Order.

20) TERMINATION. If Buyer does not fulfill its obligations or is in default or breach of these Terms, Kaba Ilco may then terminate the Order by notice in writing. Kaba Ilco has the right to claim compensation for any loss it incurs as a result of Buyer's default, in addition to any other rights or recourse available to Kaba Ilco at law or

in equity.

21) MODIFICATIONS, AMENDMENTS, AND WAIVERS. These Terms may not be modified or amended, including by custom, usage of trade, or course of dealing, except by an instrument in writing signed by duly authorized representatives of both Buyer and Kaba Ilco. Performance of any obligation required of a party under these Terms may be waived only by a written waiver signed by a duly authorized representative of the other party, which waiver shall be effective only with respect to the specific obligation described therein. The waiver by either party of a breach of any obligation of the other shall not operate or be construed as a waiver of any subsequent breach of the same provision or any other provision of these Terms.

22) FORCE MAJEURE. Should a delay in performance (including production and/or delivery) be caused by a Force Majeure event, the time of performance shall be extended by a reasonable amount of time with regard to all applicable circumstances. Upon mutual agreement, the parties shall set a new date for performance. Except as to payments due hereunder, neither party shall be liable for failure to perform hereunder for the duration of and to the extent such failure is occasioned by a Force Majeure event which is defined as follows: are, riots, insurrections, fire, flood, extreme weather, explosions, strikes and other labor or industrial disturbances, accidents, Government, State, Provincial or Municipal regulations and/or ordinances, an act of God, embargos, blockades, delay in obtaining materials, legal restrictions, currency regulations, or any cause or condition beyond the reasonable control of the parties. Where such conditions continue for more than three (3) months, either party shall be free to terminate the Order. In the case of termination, Kaba Ilco shall be paid the value proportionate to the Order price for any finished Products and work-in-progress, if any, along with additional costs incurred as of the date of termination.

23) APPLICABLE LAW. These Terms and all Orders shall be governed by and construed in accordance with the laws of the State of North Carolina, USA, without regard to the conflict of law provisions thereof. For the purposes of all legal proceedings, the state and federal courts of Rocky Mount, North Carolina, USA, shall have the exclusive jurisdiction to entertain any action arising under these Terms and all Orders. Each party hereto hereby irrevocably attorns to the jurisdiction of the courts of Rocky Mount, North Carolina, USA.

24) WAIVER OF JURY TRIAL.

a) **WAIVER OF JURY TRIAL:** EACH PARTY HEREBY IRREVOCABLY WAIVES ITS RIGHTS TO TRIAL BY JURY IN ANY ACTION OR PROCEEDING ARISING OUT OF OR RELATING TO THESE TERMS OR THE TRANSACTION OR TRANSACTIONS RELATING TO ITS SUBJECT MATTER, INCLUDING ANY AND ALL ORDERS.

25) SEVERABILITY. Any term, condition or provision of these Terms, or any part thereof, which is or may be found to be prohibited or unenforceable in any jurisdiction shall, as regards such jurisdiction and to the extent of such prohibition or unenforceability, be deemed to be severed from these Terms, and the remaining terms, conditions and provisions of these Terms shall remain in full force and effect.

26) ENTIRE AGREEMENT. These Terms and any related quotations constitute the entire understanding and contract between the parties and supersede any and all prior and contemporaneous, oral or written representations, communications, understandings, and agreements between the parties with respect to the subject matter hereof. The parties acknowledge and agree that neither of the parties is entering into the Order, on the basis of any representations or promises not expressly contained in these Terms and any related quotation(s).

27) EXPORT LAW ASSURANCES. The parties acknowledge that neither the Products or any included Software will be exported except as authorized by law in the relevant jurisdictions.

Peaks® Preferred

Peaks Preferred Key Blanks

- Custom die stamping requires one-time purchase of a die for \$700.00 List
- Key blanks available in multiples of 100 only.
- Replace 'XXX' with your preferred keyway
- NOTE: Note: 140 spacing and 150 spacing cannot be used in the same system.



Product Number	Description	PKG	MSRP	
8800-00-0002XXX	6 Pin Key Blank	100 Pcs	\$558.10	^
8800-00-0003XXX	7 Pin Key Blank	100 Pcs	\$558.10	^
8800-00-0032XXX	6 Pin Custom Coined Key Blank	100 Pcs	\$721.80	^
8800-00-0033XXX	7 Pin Custom Coined Key Blank	100 Pcs	\$721.80	^
8840-00-0002XXX	6 Pin Cut Key .140 Spacing	1 Pc	\$13.05	^
8850-00-0002XXX	6 Pin Cut Key .150 Spacing	1 Pc	\$13.05	^
8850-00-0003XXX	7 Pin Cut Key .150 Spacing	1 Pc	\$13.05	^
8840-00-0032XXX	6 Pin Custom Coined Cut Key .140 Spacing	1 Pc	\$14.75	^
8850-00-0032XXX	6 Pin Custom Coined Cut Key .150 Spacing	1 Pc	\$14.75	^
8850-00-0033XXX	7 Pin Custom Coined Cut Key .150 Spacing	1 Pc	\$14.75	^
8840-00-0004XXX	6 Pin Hotel Emergency Key - 6 Pin SFIC Only	1 Pc	\$30.95	^

Keying Charges, Services, and Bitting Lists

Description	MSRP	
Random serialization charge per key	\$5.00	^
Surcharge for non-standard or additional requested key marking	\$3.00	^
Bitting list when no combined cylinders are ordered (MKPF)	\$1,312.20	^
VID or HID marking per cylinder	\$5.00	^
Per Cylinder Charge For Two Custom Coined Change Keys Included With Cylinders	\$2.50	^

How to Order - Peaks KIK/KIL/KID Cylinders

To order any of the products in this catalog, a part number must be provided. In most situations the part number has to be assembled to specify the desired product, as various options are available.

XXXX - XXX - XXXXPXX - XX - XXXX

1 MODEL **2** FINISH **3** TYPE + KEYWAY **4** HARDWARE SPECIFIC APPLICATION **5** KEYING

2 - Finish Codes

Code	Description	US#	BHMA
04	Satin Brass	04	606
26D	Satin Chrome	26D	626

5 - Keying Codes

Code	Description
KA	All keyed alike
KD	Keyed different
KA2	Keyed alike in pairs
KA4	Keyed alike in fours
0B	0 bitted - Blade Height
MK [‡]	Master keyed
GMK [‡]	Grand master keyed
CMK	Construction master keyed

[‡]When requesting MK or GMK, an additional Keying Code is required (KA, KD, KA2, etc.)
Example: 8400-26D-1299PH-14-MK/KD

How To Order Example:

Uncombined - All Tailpieces

8400 - 26D - 1099PH - N/A - N/A

1 MODEL **2** FINISH **3** TYPE + KEYWAY **4** HARDWARE SPECIFIC APPLICATION **5** KEYING

Combined - Non-Hardware Specific - All Tailpieces

8400 - 26D - 1299PH - N/A - MK/KD

1 MODEL **2** FINISH **3** TYPE + KEYWAY **4** HARDWARE SPECIFIC APPLICATION **5** KEYING

Combined - Hardware Specific - Tailpiece Installed

8400 - 26D - 1299PH - 14 - MK/KD

1 MODEL **2** FINISH **3** TYPE + KEYWAY **4** HARDWARE SPECIFIC APPLICATION **5** KEYING

Peaks® Preferred

8400-1099 & 1299 Series Universal Key-In-Knob/Key-In-Lever/Key-In-Deadbolt Cylinders

- Universal cylinder with screwcap retainer
- Standard diameter plug head like Schlage, Arrow etc.
- Includes 3 rigid and 3 lazy action tailpieces (Same as Ilco 1599)
- 04 and 26D finish on plug face only
- Combined Cylinders Include 2 change keys
- Add \$1.50 to list price for combined cylinders with custom coined keys
- Uncombined cylinders must be ordered in multiples of 10 pieces
- Master keying charges included in combined cylinder price
- Can be used to fit into all specific hardware applications listed below
- See Component Table on Page 20 to choose correct pin series by cylinder type
- Replace XX With Finish

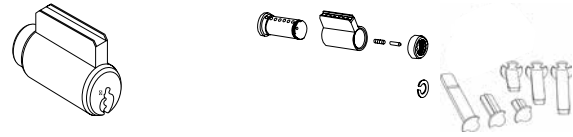

Model	Description	MSRP	
8400 - xx - 1099	Uncombined universal KIK/KIL cylinder	\$53.60	^
8400 - xx - 1299	Combined universal KIK/KIL cylinder	\$84.25	^

8400-1299 Series Universal Key-In-Knob/Key-In-Lever/Key-In-Deadbolt Cylinders

- Combined cylinder with screwcap retainer
- Standard diameter plug head like Schlage, Arrow etc.
- Includes 1 tailpiece installed and possibly other necessary components as needed to fit specific hardware
- 04 and 26D finish on plug face only
- Cylinders Include 2 change keys
- Add \$1.50 to list price for combined cylinders with custom coined keys
- Master keying charges included in combined cylinder price
- Fits Specific Hardware Applications as listed below
- Replace XX With Finish

Model	Description	MSRP	
8400 - xx - 1299-09	Arrow H, L, W and S series; M series levers only	\$80.50	^
8400 - xx - 1299-09	Arrow Q series	\$80.50	^
8400 - xx - 1299-90	Arrow double cylinder deadlocks	\$80.50	^
8400 - xx - 1299-01	Corbin Russwin CL3800	\$80.50	^
8400 - xx - 1299-11	Corbin Russwin CL3400, CL3600 Grade 1 levers	\$80.50	^
8400 - xx - 1299-17	Falcon F levers and N knobs	\$80.50	^
8400 - xx - 1299-23	Falcon LY Grade 1 levers	\$80.50	^
8400 - xx - 1299-12	Falcon X Grade 1 knobs, except Hana	\$80.50	^
8400 - xx - 1299-13	Falcon S Grade 2 knobs, except Hana	\$80.50	^
8400 - xx - 1299-33	Falcon S and X series, Hana knobs	\$80.50	^
8400 - xx - 1299-41	Kaba 1411 padlocks	\$80.50	^
8400 - xx - 1299-14	LSDA 100B, 100P, and 100T knobs	\$80.50	^
8400 - xx - 1299-17	LSDA LH1000 Grade 1 knobs	\$80.50	^
8400 - xx - 1299-90	LSDA single cylinder deadlocks	\$80.50	^
8400 - xx - 1299-92	LSDA double cylinder deadlocks	\$80.50	^

Model	Description	MSRP	
8400 - xx - 1299-01	Master ProSeries padlocks	\$80.50	^
8400 - xx - 1299-14	Marks 110, 120 series knobs	\$80.50	^
8400 - xx - 1299-01	Marks 130 deadlocks, 210 knobs, 170, 190, 195 levers	\$80.50	^
8400 - xx - 1299-01	Medeco/Select 2000 deadlocks	\$80.50	^
8400 - xx - 1299-41	New Standard padlocks	\$80.50	^
8400 - xx - 1299-17	Omnilock bypass knobs	\$80.50	^
8400 - xx - 1299-16	PDQ SK, SP, and ST USA levers	\$80.50	^
8400 - xx - 1299-23	PDQ Grade 1 imported levers	\$80.50	^
8400 - xx - 1299-84	PDQ imported SV Grade 2 knobs	\$80.50	^
8400 - xx - 1299-90	Sargent single cylinder deadlocks	\$80.50	^
8400 - xx - 1299-14	Schlage A Grade 2 non-Orbit knobs	\$80.50	^
8400 - xx - 1299-07	Schlage A Grade 2 Orbit knobs	\$80.50	^
8400 - xx - 1299-17	Schlage C and D knobs	\$80.50	^
8400 - xx - 1299-92	Schlage double cylinder deadlocks	\$80.50	^

Key-in-Knob/Lever Cylinder Tailpieces & Accessories

- Pack quantity for all KIK Components is 10 per bag. Pricing is for each component. Please order by each in multiples of 10 unless otherwise specified

Model	Description	MSRP	
1599CL-00-10	CL3900 Corbin Russwin Tailpiece	\$2.30	^
1599DL-00-10	Double Deadbolt Long Lazy Tailpiece	\$2.30	^
1599DS-00-10	Double Deadbolt Short Lazy Tailpiece	\$2.30	^
1599FT-00-10	Falcon T Series Tailpiece	\$2.30	^
1599LM-00-10	Single Deadbolt Long Lazy Tailpiece	\$2.30	^
1599LP-00-10	Screw Cap retaining pins	\$0.80	^
1599LPS-00-10	Screw Cap retaining pin springs	\$0.80	^
1599RL-00-10	KIK/KIL Long Tailpiece	\$2.30	^
1599RM-00-10	KIK/KIL Medium Tailpiece	\$2.30	^

Model	Description	MSRP	
1599RS-00-10	KIK/KIL Short Tailpiece - Sargent 10 Line	\$2.30	^
1599SW-00-10	Split Washer for lost motion tailpieces	\$1.65	^
1599TPK-00-10	Standard 6 Piece 1599 Cylinder Tailpiece Kit	\$12.05	^
8400SC-00-10	Peaks Screw Cap - Plug Retainer	\$2.50	^
862B-00-10	2 3/8" (60.3mm) Rigid Tailpiece For screw cap	\$2.30	^
862C-00-10	4" (101.6mm) Rigid Tailpiece For Screw Cap	\$2.30	^
862L-00-10	2 3/8" (60.3mm) Lost Motion Tailpiece for Screw Cap	\$2.30	^

8400-1095 & 1295 Series Universal Key-In-Knob/Key-In-Lever/Key-In-Deadbolt Cylinders

- Universal cylinder with screwcap retainer
- Small diameter plug head like Sargent, Falcon, Weiser, etc.
- Includes 5 rigid and 3 lazy action tailpieces (Same as Ilco 1579 & 1599)
- 04 and 26D finish on plug face only
- Combined Cylinders Include 2 change keys
- Add \$1.50 to list price for combined cylinders with custom coined keys
- Uncombined cylinders must be ordered in multiples of 10 pieces
- Master keying charges included in combined cylinder price
- Can be used to fit into all specific hardware applications listed below
- See Component Table on Page 20 to choose correct pin series by cylinder type
- Replace XX With Finish

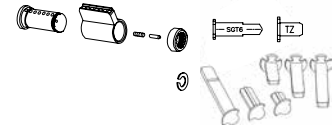
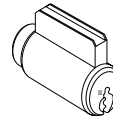

Model	Description	MSRP	
8400 - xx - 1095	Uncombined universal KIK/KIL cylinder	\$53.60	^
8400 - xx - 1295	Combined universal KIK/KIL cylinder	\$84.25	^

8400-1295 Series Universal Key-In-Knob/Key-In-Lever/Key-In-Deadbolt Cylinders

- Combined cylinder with screwcap retainer
- Small diameter plug head like Sargent, Falcon, Weiser, etc.
- Includes 1 tailpiece installed and possibly other necessary components as needed to fit specific hardware
- 04 and 26D finish on plug face only
- Cylinders Include 2 change keys
- Add \$1.50 to list price for combined cylinders with custom coined keys
- Master keying charges included in combined cylinder price
- Fits Specific Hardware Applications as listed below
- Replace XX With Finish

Model	Description	MSRP	
8400 - xx - 1295-01	Cal-Royal LSD and LSDD deadlocks	\$80.50	^
8400 - xx - 1295-01	Falcon D series deadlocks	\$80.50	^
8400 - xx - 1295-01	Weiser D9370 and D9470 deadlocks	\$80.50	^
8400 - xx - 1295-06	Sargent 6 Line non-Ball knobs, 2000 series	\$80.50	^
8400 - xx - 1295-07	Sargent 7 Line Lever	\$80.50	^
8400 - xx - 1295-10	Sargent 10 Line	\$80.50	^
8400 - xx - 1295-11	Sargent 11 Line T Zone	\$80.50	^
8400 - xx - 1295-21	Falcon X series and capless knob unit locks	\$80.50	^
8400 - xx - 1295-56	Yale 5300LN Grade 2 levers	\$80.50	^

Key-in-Knob/Lever Cylinder Tailpieces & Accessories

- Pack quantity for all KIK Components is 10 per bag. Pricing is for each component. Please order by each in multiples of 10 unless otherwise specified

Model	Description	MSRP		Model	Description	MSRP	
1579SGT6-00-10	6 Line Tailpiece	\$2.30	^	1599RL-00-10	KIK/KIL Long Tailpiece	\$2.30	^
1579TZ-00-10	11 Line (T-Zone) Tailpiece	\$2.30	^	1599RM-00-10	KIK/KIL Medium Tailpiece - Sargent 10 Line	\$2.30	^
1599CL-00-10	CL3900 Corbin Russwin Tailpiece	\$2.30	^	1599RS-00-10	KIK/KIL Short Tailpiece	\$2.30	^
1599DL-00-10	Double Deadbolt Long Lazy Tailpiece	\$2.30	^	1599SW-00-10	Split Washer for lost motion tailpieces	\$1.65	^
1599DS-00-10	Double Deadbolt Short Lazy Tailpiece	\$2.30	^	1599TPK-00-10	Standard 6 Piece 1599 Cylinder Tailpiece Kit	\$12.05	^
1599FT-00-10	Falcon T Series Tailpiece	\$2.30	^	8400SC-00-10	Peaks Screw Cap - Plug Retainer	\$2.50	^
1599LM-00-10	Single Deadbolt Long Lazy Tailpiece	\$2.30	^	862B-00-10	2 3/8" (60.3mm) Rigid Tailpiece For screw cap	\$2.30	^
1599LP-00-10	Screw Cap retaining pins	\$0.80	^	862C-00-10	4" (101.6mm) Rigid Tailpiece For Screw Cap	\$2.30	^
1599LPS-00-10	Screw Cap retaining pin springs	\$0.80	^	862L-00-10	2 3/8" (60.3mm) Lost Motion Tailpiece for Screw Cap	\$2.30	^

Peaks® Preferred

8400-1006 & 1206 Series Universal Key-In-Knob/Key-In-Lever Cylinders

- Universal cylinder with crisscross slotted rear - Includes 3 rigid tailpieces (Same as Ilco 1539)
- 04 and 26D finish on plug face only
- Combined Cylinders Include 2 change keys
- Add \$1.50 to list price for combined cylinders with custom coined keys
- Uncombined cylinders must be ordered in multiples of 10 pieces
- Master keying charges included in combined cylinder price
- Can be used to fit into all specific hardware applications listed below
- See Component Table on Page 20 to choose correct pin series by cylinder type
- Replace XX With Finish

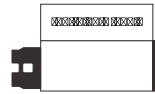

Model	Description	MSRP	
8400 - xx - 1006	Uncombined universal KIK/KIL cylinder	\$53.60	^
8400 - xx - 1206	Combined universal KIK/KIL cylinder	\$84.25	^

8400-1206 Series Universal Key-In-Knob/Key-In-Lever Cylinders

- Combined Universal cylinder with crisscross slotted rear
- Includes 1 tailpiece installed and possibly other necessary components as needed to fit specific hardware
- 04 and 26D finish on plug face only
- Cylinders Include 2 change keys
- Add \$1.50 to list price for combined cylinders with custom coined keys
- Master keying charges included in combined cylinder price
- Fits Specific Hardware Applications as listed below
- Replace XX With Finish

Model	Description	MSRP	
8400 - xx - 1206-01	American padlocks	\$80.50	^
8400 - xx - 1206-26	Arrow M Darrin and Tudor knobs only	\$80.50	^
8400 - xx - 1206-01	Master System 29 padlocks	\$80.50	^
8400 - xx - 1206-03	Trilogy 2700 and 3000 levers	\$80.50	^

Key-in-Knob/Lever Cylinder Tailpieces & Accessories

- Pack quantity for all KIK Components is 10 per bag. Pricing is for each component. Please order by each in multiples of 10

Model	Description	MSRP	
1410-82-2000	P tailpiece—Kaba 1411, New Standard padlock, and Sargent T-Zone	\$2.90	^
1539AA-00-10	SD/3A tailpiece—Arrow, LSDA, Schlage D	\$2.90	^
1539AB-00-10	SA/3B tailpiece—Arrow M Ball, Schlage A non-Orbit	\$2.90	^
1539AC-00-10	S/3C tailpiece—Schlage A Orbit	\$2.90	^
1539DA-00-10	Anderson French & Sliding Door Tailpiece	\$2.70	^
1539GA-00-10	Marks Knob Locks (Same As 1903-L9)	\$2.40	^
1539GB-00-10	Marks lever Locks (Same As 1903-SL9)	\$2.40	^
3425-00-4012	Yale 5400LN tailpiece retainer pin	\$2.90	^
3425-82-3012	Yale 5400LN tailpiece	\$2.90	^
4700-80-2003	FX tailpiece—Falcon X, except Hana	\$2.90	^
4700-80-2004	FS tailpiece—Falcon S, except Hana	\$2.90	^
4700-80-2005	E tailpiece—Emhart Grade 2, Trilogy 2700	\$2.90	^
4700-80-2006	FH tailpiece	\$2.90	^
4700-80-2007	LSDA Grade 2 lever tailpiece (requires 4700-00-4007 washer)	\$2.90	^
702LA-00-10	"0" Ring Tailpiece Retainer	\$1.65	^
702LB-00-10	Snap Ring Tailpiece Retainer	\$1.65	^
702LD-00-10	Plug "E" Ring Retainer	\$1.65	^
1539BA-00-10	Sargent Short Tailpiece	\$3.00	^
1539BB-00-10	Sargent Long Tailpiece	\$3.00	^

8400 Series Specialty Key-In-Knob/Key-In-Lever Cylinders For Specific Hardware Applications

- 04 and 26D finish on plug face only
- Combined Cylinders Include 2 change keys
- Add \$1.50 to list price for combined cylinders with custom coined keys
- Uncombined cylinders must be ordered in multiples of 10
- Master keying charges included in combined cylinder price
- See Component Table on Page 20 to choose correct pin series by cylinder type
- Replace XX With Finish

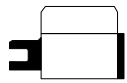

8400-xx-1004

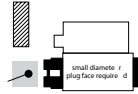

8400-xx-1008

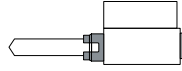

8400-xx-1010

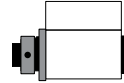

8400-xx-1054

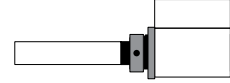

8400-xx-1055

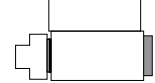

8400-xx-1076

Model	Description	MSRP	
8400 - xx - 1004	Corbin Russwin CK4200 Grade 1 knobs and UT5200 unit locks Uncombined	\$53.60	^
8400 - xx - 1204	Corbin Russwin CK4200 Grade 1 knobs and UT5200 unit locks Combined	\$80.50	^
8400 - xx - 1008	Sargent 7, 8, and 9 Line Knob Uncombined - Without Tailpiece	\$53.60	^
8400 - xx - 1208	Sargent 7, 8, and 9 Line Knob Combined - Without Tailpiece	\$80.50	^
8400 - xx - 1010	Sargent kit for 6, 10, 65 Line and 2000 Exit Device trim - Includes security bushing and 1 fixed tailpiece Uncombined	\$53.60	^
8400 - xx - 1210	Sargent kit for 6, 10, 65 Line and 2000 Exit Device trim - Includes security bushing and 1 fixed tailpiece Combined	\$80.50	^
8400 - xx - 1054	Yale 5300 Grade 2 knobs and 5400 Grade 1 knobs Uncombined	\$53.60	^
8400 - xx - 1254	Yale 5300 Grade 2 knobs and 5400 Grade 1 knobs Combined	\$80.50	^
8400 - xx - 1055	Yale 5400LN Grade 1 levers, Corbin Russwin CL3900, Yale 540F Trim Uncombined	\$53.60	^
8400 - xx - 1255	Yale 5400LN Grade 1 levers, Corbin Russwin CL3900, Yale 540F Trim Combined	\$80.50	^
8400 - xx - 1076	Sargent 7600 Integra Lock Uncombined	\$53.60	^
8400 - xx - 1276	Sargent 7600 Integra Lock Combined	\$80.50	^

Peaks® Preferred

How to Order - Peaks SFIC Cylinders

To order any of the products in this catalog, a part number must be provided. In most situations the part number has to be assembled to specify the desired product, as various options are available.

XXXX - XXX - XXXXPXX - XXXX

1
MODEL

2
FINISH

3
TYPE + KEYWAY

4
KEYING

2 - Finish Codes

Code	Description	US#	BHMA
04	Satin Brass	04	606
26D	Satin Chrome	26D	626

5 - Keying Codes

Code	Description
KA	All keyed alike
KD	Keyed different
KA2	Keyed alike in pairs
KA4	Keyed alike in fours
0B	0 bitted - Blade Height
MK ^ϕ	Master keyed
GMK ^ϕ	Grand master keyed
CMK	Construction master keyed

*When requesting MK or GMK, an additional Keying Code is required (KA, KD, KA2, etc.)
Example: 8840-26D-1206PH-MK/KD

How To Order

Example:

Uncombined

8940 - 26D - 1006PH - N/A

1
MODEL

2
FINISH

3
TYPE + KEYWAY

4
KEYING

Combined

8840 - 26D - 1206PH - MK/KD

1
MODEL

2
FINISH

3
TYPE + KEYWAY

4
KEYING

8800 Series Small Format Interchangeable Core Cylinders

- Pin and spring holes are closed individually using original size chamber caps
- Knockout holes to remove chamber caps individually
- Cylinders are top loaded and can be repinned many times
- 04 and 26D scalp finish only
- Combined Cylinders Include 2 change keys
- Add \$1.50 to list price for combined cylinders with custom coined keys
- Uncombined cylinders must be ordered in multiples of 10 pieces
- Master keying charges included in combined cylinder price
- See Component Table on Page 20 to choose correct pin series by cylinder type
- Replace XX With Finish

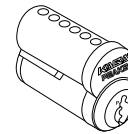

Model	Description	MSRP	
8840 - xx - 1006	140 6-pin small format interchangeable core, uncombined	\$53.60	^
8840 - xx - 1206	140 6-pin small format interchangeable core, combined	\$76.65	^
8850 - xx - 1006	150 6-pin small format interchangeable core, uncombined	\$53.60	^
8850 - xx - 1206	150 6-pin small format interchangeable core, combined	\$76.65	^
8850 - xx - 1007	150 7-pin small format interchangeable core, uncombined	\$53.60	^
8850 - xx - 1207	150 7-pin small format interchangeable core, combined	\$76.65	^

8900 Series Small Format Interchangeable Core Cylinders

- Pin and spring holes are closed using slide cover like KIK cylinder
- Cylinders are top loaded and can be repinned many times
- 04 and 26D scalp finish only
- Combined Cylinders Include 2 change keys
- Add \$1.50 to list price for combined cylinders with custom coined keys
- Uncombined cylinders must be ordered in multiples of 10 pieces
- Master keying charges included in combined cylinder price
- See Component Table on Page 20 to choose correct pin series by cylinder type
- Replace XX With Finish

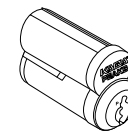

Model	Description	MSRP	
8940 - xx - 1006	140 6-pin small format interchangeable core, uncombined	\$53.60	^
8940 - xx - 1206	140 6-pin small format interchangeable core, combined	\$76.65	^
8950 - xx - 1006	150 6-pin small format interchangeable core, uncombined	\$53.60	^
8950 - xx - 1206	150 6-pin small format interchangeable core, combined	\$76.65	^
8950 - xx - 1007	150 7-pin small format interchangeable core, uncombined	\$53.60	^
8950 - xx - 1207	150 7-pin small format interchangeable core, combined	\$76.65	^

Peaks® Preferred

8004 Series large format removable cores for Corbin Russwin, Yale, Schlage, and Sargent

- 140 Spacing only
- Pin and spring holes are closed using slide cover like KIK cylinder
- 04 and 26D scalp finish only
- Combined Cylinders Include 2 change keys
- Order control key(s) separately.
- Add \$1.50 to list price for combined cylinders with custom coined keys
- Uncombined cylinders must be ordered in multiples of 10 pieces
- Master keying charges included in combined cylinder price
- See Component Table on Page 20 to choose correct pin series by cylinder type
- Replace XX With Finish

Model	Description	MSRP	
8144 - xx - 1006	Large format removable core for Corbin Russwin 6-pin, uncombined	\$60.00	^
8144 - xx - 1206	Large format removable core for Corbin Russwin 6-pin, combined	\$83.05	^
8244 - xx - 1006	Large format removable core for Yale 1210 6-pin, uncombined	\$60.00	^
8244 - xx - 1206	Large format removable core for Yale 1210 6-pin, combined	\$83.05	^
8444 - xx - 1006	Large format removable core for Schlage 6-pin, uncombined	\$60.00	^
8444 - xx - 1206	Large format removable core for Schlage 6-pin, combined	\$83.05	^
8544 - xx - 1006	Large format removable core for Sargent 6-pin, uncombined	\$60.00	^
8544 - xx - 1206	Large format removable core for Sargent 6-pin, combined	\$83.05	^

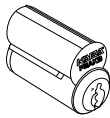

8144 for Corbin Russwin

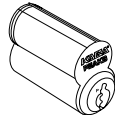

8244 for Yale

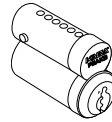

8444 for Schlage

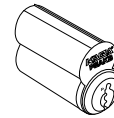

8544 for Sargent

How To Order - Peaks Mortise & Rim Cylinders

To order any of the products in this catalog, a part number must be provided. In most situations the part number has to be assembled to specify the desired product, as various options are available.

XXXX - XX - XXX - XXXXPXX - XXXX

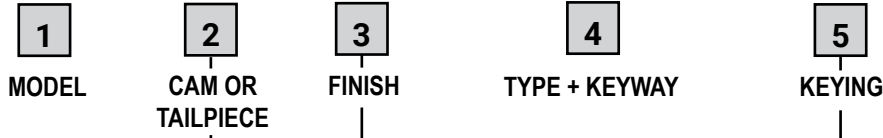

2 - Cams & Tailpieces

1 Standard (863G)	7 Sargent Offset (863U)	16 Sargent/ Yale (863N)	23 Falcon/ Saflok (863V)
2 Adams Rite (863A)	11 14PR-RM (863H)	17 Segal/ Emhardt (863P)	10 Long Standard 2 3/8" (60.3mm) 862B for Rim + KIK
3 Clover (863D)	12 22PR-A-RM (863J)	18 Lori Deadbolt (863R)	14 Long Lazy Action 2 3/8" (60.3mm) 862L for Rim + KIK
4 Narrow (863E)	13 22PR-E-RM (863K)	19 Clover Corbin/ Russwin Best (863S)	26 Extra Long Rigid 4" (101.6mm) 862C for Rim + KIK
5 Marks Cam (863F)	15 Schlage L (863M)	20 Adams Rite 4070 (863T)	
6 Yale (863)	*		

3 - Finish Codes

Code	Description	US#	BHMA
03	Bright Brass	03	605
03P	Bright Brass Permanent	03	605
04	Satin Brass	04	606
05	Antique Brass	05	609
10	Satin Bronze	10	612
10B	Oil Rubbed Bronze	10B	613
15	Satin Nickel	15	619
26	Bright Chrome	26	625
26D	Satin Chrome	26D	626
28	Clear Aluminum Anodized	28	628
29	Black Aluminum	19	622
32	Bright Stainless Steel	32	629
32D	Satin Stainless Steel	32D	630
46	Duracolor Brown Aluminum	46	624

5 - Keying Codes

Code	Description
KA	All keyed alike
KD	Keyed different
KA2	Keyed alike in pairs
KA4	Keyed alike in fours
0B	0 bitted - Blade Height
MK [†]	Master keyed
GMK [†]	Grand master keyed
CMK	Construction master keyed

[†] When requesting MK or GMK, an additional Keying Code is required (KA, KD, KA2, etc.)
Example: 8402-10-26D-1210PH-MK/KD

How To Order Example:

Uncombined Mortise

8401 - 2 - 26D - 1018PH - N/A



Combined Rim

8402 - 10 - 26D - 1210PH - MK/KD

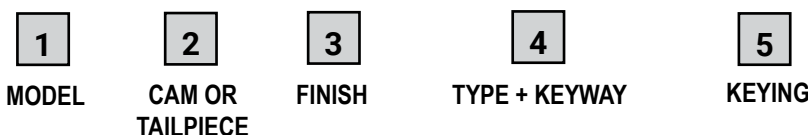

Peaks® Preferred

8401 Series Conventional Mortise Cylinders

- 13 finishes - 03, 03P, 04, 05, 10, 10B, 26, 26D, 28, 29, 32, 32D, 46
- 17 Cams - See How To Order for listing of applications
- Combined Cylinders Include 2 change keys
- Add \$1.50 to list price for combined cylinders with custom coined keys
- 1 1/8" and 1 1/4" standard lengths - Longer lengths available by quote
- Uncombined cylinders must be ordered in multiples of 10
- Master keying charges included in combined cylinder price
- See Component Table on Page 20 to choose correct pin series by cylinder type
- Replace XX With Cam Then Replace second XX With Finish

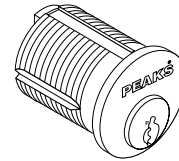

Model	Description	MSRP	
8401 - xx - xx - 1018	140 6-pin 11/8" mortise cylinder, AR cam, uncombined	\$67.65	^
8401 - xx - xx - 1218	140 6-pin 11/8" mortise cylinder, AR cam, combined	\$90.70	^
8401 - xx - xx - 1014	140 6-pin 11/4" mortise cylinder, standard cam, uncombined	\$70.30	^
8401 - xx - xx - 1214	140 6-pin 11/4" mortise cylinder, standard cam, combined	\$93.25	^

Mortise Cylinder Cams & Components

- Pack quantity for all mortise cylinder cams & components is 10 per bag. Pricing is for each component. Please order by each in multiples of 10 unless otherwise specified

Model	Description	# In Cylinder	Description	MSRP	
863G-00-10	Standard Cam	1		\$1.90	^
863A-00-10	Adams Rite Cam	2		\$1.90	^
863D-00-10	Lockwood/Marks Cloverleaf Cam	3		\$1.90	^
863E-00-10	Narrow Cam	4		\$1.90	^
863F-00-10	Marks Cam	5		\$1.90	^
863-00-10	Yale Cam	6		\$1.90	^
863U-00-10	Sargent Offset Cam	7		\$1.90	^
863H-00-10	Dominion 14PR-RM Cam	11		\$1.90	^
863J-00-10	Dominion 22PR-A-RM Cam	12		\$1.90	^
863K-00-10	Dominion 22PR-E-RM Cam	13		\$1.90	^
863M-00-10	Schlage L Cam	15		\$1.90	^
863N-00-10	Sargent/Yale Straight Cam	16		\$1.90	^
863P-00-10	Segal/Emhart C/R DL4000 Cam	17		\$1.90	^
863R-00-10	Lori Deadbolt Cam	18		\$1.90	^
863S-00-10	Corbin/Ruswin/Best Clover Cam	19		\$1.90	^
863T-00-10	Adams Rite 4070 cam	20		\$1.90	^
863V-00-10	Falcon/Saflok Clover Cam	23		\$1.90	^
866B-00-100	Mortise Cam Screws-100) per bag - Order by the bag	N/A		\$10.50	^

Security Collars

- Finishes Available 03, 10B, 26, 26D, or 28
- Replace XX With Finish

Model	Description	Depth Adjustment	MSRP	
861A-03-10	Bright Brass Finish, Solid Brass Spring Collar	5/16"-13/32" (7.9-20.6mm)	\$8.60	^
861A-26D-10	Satin Chrome Finish, Solid Brass Spring Collar	5/16"-13/32" (7.9-20.6mm)	\$8.60	^
861A-26-10	Bright Chrome Finish, Solid Brass Spring Collar	5/16"-13/32" (7.9-20.6mm)	\$8.60	^
861V-xx-10	03,10B,26D,26,28 Finishes, Steel Spring Collar	7/64"-1/4" (2.8-6.35mm)	\$4.50	^
861B-03-10	Bright Brass Finish, Steel Tapered Collar	1/4" (6.4mm)	\$9.20	^
861B-26D-10	Satin Chrome Finish, Steel Tapered Collar	1/4" (6.4mm)	\$9.20	^
861B-46-10	Duro Color Finish, Steel Tapered Collar	1/4" (6.4mm)	\$9.20	^

Aluminum Spacer Collars

- Finishes Available 03, 04, 10, 10B, 26, 26D, 28, 29, or 46
- Replace XX With Finish

Model	Description	Thickness	MSRP	
861C-xx-10	Aluminum Collar	3/32" (2.4mm)	\$3.00	^
861D-xx-10	Aluminum Collar	1/8" (3.2mm)	\$3.00	^
861E-xx-10	Aluminum Collar	5/32" (4.0mm)	\$3.00	^
861F-xx-10	Aluminum Collar	1/4" (6.4mm)	\$3.00	^
861K-xx-10	Aluminum Collar	3/16" (4.8mm)	\$3.00	^
861L-xx-10	Aluminum Collar	7/32" (5.6mm)	\$3.00	^
861M-xx-10	Aluminum Collar	9/32" (7.1mm)	\$3.10	^
861N-xx-10	Aluminum Collar	5/16" (7.9mm)	\$3.10	^
861P-xx-10	Aluminum Collar	11/32" (8.7mm)	\$3.10	^
861Q-xx-10	Aluminum Collar	3/8" (9.5mm)	\$3.50	^
861R-xx-10	Aluminum Collar	1/2" (12.7mm)	\$3.50	^
861T-xx-10	Aluminum Collar	5/8" (15.9mm)	\$3.50	^
861K-00-10	Vinyl Collara	3/16" (4.8mm)	\$3.50	^
861X-28-10	Stamped Aluminum Collar	13/64" (5.2mm)	\$1.05	^
861X-10B-10	Stamped Aluminum Collar	13/64" (5.2mm)	\$1.05	^
861X-26D-10	Stamped Aluminum Collar	13/64" (5.2mm)	\$2.25	^
861X-26-10	Stamped Aluminum Collar	13/64" (5.2mm)	\$2.25	^

Peaks® Preferred

8402 Series Conventional Rim Cylinders

- 13 finishes - 03, 03P, 04, 05, 10, 10B, 26, 26D, 28, 29, 32, 32D, 46
- 1 1/8" standard length - Screw cap design for plug and tailpiece retainer
- Comes standard with 2 3/8" long fixed tailpiece - Can be mounted horizontally or vertically
- 2 3/8" lost motion tailpiece available separately - Can be mounted horizontally or vertically
- Includes breakoff mounting screws, mounting plate, and trim ring, in each unit box
- Combined Cylinders Include 2 change keys
- Add \$1.50 to list price for combined cylinders with custom coined keys
- Uncombined cylinders must be ordered in multiples of 10 pieces
- Master keying charges included in combined cylinder price
- See Component Table on Page 20 to choose correct pin series by cylinder type
- Replace XX With Tailpiece Then Replace second XX With Finish

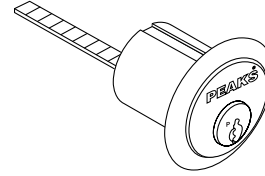

Model	Description	MSRP	
8402 - xx - xx - 1010	140 6-pin standard rim cylinder, uncombined	\$67.65	^
8402 - xx - xx - 1210	140 6-pin standard rim cylinder, combined	\$90.70	^
8402 - xx - xx - 1012	140 6-pin Sargent rim cylinder, uncombined	\$67.65	^
8402 - xx - xx - 1212	140 6-pin Sargent rim cylinder, combined	\$90.70	^

Rim Cylinder Tailpieces & Components

- Pack quantity for all rim cylinder tailpieces & components is 10 per bag. Pricing is for each component. Please order by each in multiples of 10

Model	Description	# In Cylinder Description	MSRP	
1599LP-00-10	Screw Cap retaining pins	N/A	\$0.80	^
1599LPS-00-10	Screw Cap retaining pin springs	N/A	\$0.80	^
1599SW-00-10	Split Washer for lost motion tailpieces	N/A	\$1.65	^
750B-00-10	Standard Mounting Plate	N/A	\$2.50	^
864-00-10	Break-Off Cylinder Mounting Screw 12-24 X 1 3/4" (44.45mm)	N/A	\$1.85	^
794-19	Break-Off Cylinder Mounting Screw 12-24 X 2 3/8" (60.33mm)	N/A	\$2.20	^
8400SC-00-10	Peaks Screw Cap - Plug Retainer	N/A	\$2.50	^
861S-03-10	Rim Trim Ring	N/A	\$2.50	^
861S-10-10	Rim Trim Ring	N/A	\$2.50	^
861S-10B-10	Rim Trim Ring	N/A	\$2.50	^
861S-26D-10	Rim Trim Ring	N/A	\$2.50	^
861S-29-10	Rim Trim Ring	N/A	\$2.50	^
861S-32-10	Rim Trim Ring	N/A	\$2.50	^
861S-32D-10	Rim Trim Ring	N/A	\$2.50	^
861S-46-10	Rim Trim Ring	N/A	\$2.50	^
862B-00-10	2 3/8" (60.3mm) Rigid Tailpiece For screw cap	10	\$2.30	^
862C-00-10	4" (101.6mm) Rigid Tailpiece For Screw Cap	26	\$2.30	^
862L-00-10	2 3/8" (60.3mm) Lost Motion Tailpiece for Screw Cap	14	\$2.30	^

How To Order - I.C. Housing (Removable Cam)

To order any of the products in this catalog, a part number must be provided. In most situations the part number has to be assembled to specify the desired product, as various options are available.

R 28106 - 1 - 26D

1
MODEL NO.

2 **3**
CAM OR TAILPIECE FINISH

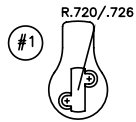

R2800G#1-00-10
STANDARD YALE
DH0579XXXX

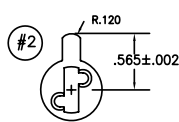

R2800A#2-00-10
ADAMS RITE
DH0580XXXX

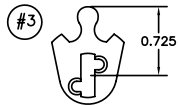

R2800S#3-00-10
C-R/BEST CLOVER
DH0581XXXX

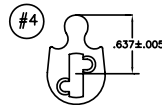

R2800M#4-00-10
SCHLAGE L
DH0582XXXX

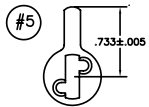

R2800N#5-00-10
SARGENT-YALE
DH0583XXXX

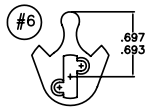

R2800V#6-00-10
FALCON/SAFLOK
DH0756XXXX



R2800R#7-00-10
LORI DEADBOLT
DH0740XXXX

2 CAM OR TAILPIECE	
0	No Cam
1	Standard (Yale)
2	Adams Rite
3	Cloverleaf (Corbin / Russwin / Best)
4	Schlage L
5	Sargent Yale

6	Falcon / Saflok Clover
7	Lori Fan Cam Lori Deadbolt
9	Rim Only

3 FINISH	
03	Bright Brass
04*	Satin Brass
10*	Satin Bronze
10B	Oil-Rubbed Bronze
26D	Satin Chrome
26	Bright Chrome

* Not available for S2600 Series

R2800 SFIC Cylinder Housings

- Compatible with all manufacturers of SFIC
- 6 Finishes - 03, 04, 10, 10B, 26D, & 26
- Removable/Replaceable cams and tailpieces
- SFIC and Schlage size LFIC utilize same mortise cams and rim tailpieces
- Thin head mortise housing is field convertible to a rim housing with R2800 Conv Kit on page 18

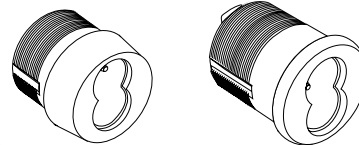

Model	Description	Core That Fits	Length	MSRP
R28106	Thin Head Mortise	6 Pin	1 1/4" (31.7mm)	\$19.35 ^
R28107	Thin Head Mortise	6 & 7 Pin	1 3/8" (34.9mm)	\$19.35 ^
R28507	Thin Head Mortise	6 & 7 Pin	1 1/2" (38.1mm)	\$20.55 ^
R28607	Thin Head Mortise	6 & 7 Pin	1 5/8" (41.2mm)	\$21.00 ^
R28206	Thin Head Rim	6 Pin	1 1/4" (31.7mm)	\$20.20 ^
R28207	Thin Head Rim	6 & 7 Pin	1 3/8" (34.9mm)	\$20.20 ^
R28406	Tapered Head Mortise	6 Pin	15/16" (23.8mm)	\$19.65 ^
R28407	Tapered Head Mortise	6 & 7 Pin	1" (25.4mm)	\$19.65 ^

S2600 Schlage Size LFIC Cylinder Housings

- Compatible with all manufacturers of Schlage LFIC
- 4 Finishes - 03, 10B, 26D, & 26
- Removable/Replaceable cams and tailpieces
- Schlage size LFIC and SFIC utilize same mortise cams and rim tailpieces
- Mortise housing is field convertible to a rim housing with S2600 Rim Conv Kit on page 19

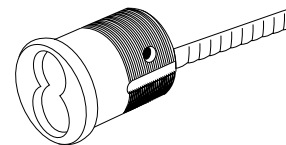

Model	Description	Length	MSRP
S26506	Mortise Cylinder	1 1/2" (38.1mm)	\$25.55 ^
S26206	Rim Cylinder	1 1/2" (38.1mm)	\$29.35 ^

Peaks® Preferred

SFIC Cylinder Housing Cams & Accessories

• Pack quantity for all SFIC cylinder components is 10 per bag. Pricing is for each component. Please order by each in multiples of 10 unless otherwise specified

Model	Description	MSRP	
R2800 Conv. Kit	Mortise To Rim Cylinder Kit (1 Each)	\$3.90	^
R2800-00-8X	Assorted Parts & Accessories Kit (1 Each)	\$146.00	^
R2800SP-00-10	Plastic Spacer Used When Putting A 6 Pin Core In A 7 Pin Housing	\$1.80	^
R2800CS-00-100	Cam Screws (Bag Of 100)	\$10.50	^
R2800G#1-00-10	Standard IC Cam	\$1.90	^
R2800A#2-00-10	Adams Rite IC Cam	\$1.90	^
R2800S#3-00-10	Clover IC Cam	\$1.90	^
R2800M#4-00-10	Schlage L IC Cam	\$1.90	^
R2800N#5-00-10	Sargent/Yale IC Cam	\$1.90	^
R2800V#6-00-10	Falcon/Saflok IC Cam	\$1.90	^
R2800R#7-00-10	Lori Mortise Deadbolt IC Cam	\$1.90	^
862A-00-10	Rim Cylinder Tailpiece (2 3/8")	\$2.20	^
R2800RR-00-10	Retaining Ring - Rim Cylinder Adapter	\$1.25	^
R2800TR-00-10	Retaining Ring - Rim Tailpiece	\$1.25	^
R2800TE-00-10	Thread Extender (1 Each)	\$9.10	^
R2800AP-00-10	Plastic Housing Tool (1 Each)	\$0.90	^

SFIC Cylinder Housings - Stock List

Model	Description	Core That Fits	Length
R28106-0-03	Thin Head Mortise-No Cam-03 Finish	6 Pin	1 1/4" (31.7mm)
R28106-0-04	Thin Head Mortise-No Cam-04 Finish	6 Pin	1 1/4" (31.7mm)
R28106-0-10	Thin Head Mortise-No Cam-10 Finish	6 Pin	1 1/4" (31.7mm)
R28106-0-10B	Thin Head Mortise-No Cam-10B Finish	6 Pin	1 1/4" (31.7mm)
R28106-0-26	Thin Head Mortise-No Cam-26 Finish	6 Pin	1 1/4" (31.7mm)
R28106-0-26D	Thin Head Mortise-No Cam-26D Finish	6 Pin	1 1/4" (31.7mm)
R28106-1-26D	Thin Head Mortise-Standard Cam-26D Finish	6 Pin	1 1/4" (31.7mm)
R28106-2-26D	Thin Head Mortise-AR Cam-26D Finish	6 Pin	1 1/4" (31.7mm)
R28106-3-26D	Thin Head Mortise-Best Clover Cam-26D Finish	6 Pin	1 1/4" (31.7mm)
R28107-0-03	Thin Head Mortise-No Cam-03 Finish	6 & 7 Pin	1 3/8" (34.9mm)
R28107-0-04	Thin Head Mortise-No Cam-04 Finish	6 & 7 Pin	1 3/8" (34.9mm)
R28107-0-10	Thin Head Mortise-No Cam-10 Finish	6 & 7 Pin	1 3/8" (34.9mm)
R28107-0-10B	Thin Head Mortise-No Cam-10B Finish	6 & 7 Pin	1 3/8" (34.9mm)
R28107-0-26	Thin Head Mortise-No Cam-26 Finish	6 & 7 Pin	1 3/8" (34.9mm)
R28107-0-26D	Thin Head Mortise-No Cam-26D Finish	6 & 7 Pin	1 3/8" (34.9mm)
R28107-1-26D	Thin Head Mortise-Standard Cam-26D Finish	6 & 7 Pin	1 3/8" (34.9mm)
R28107-2-26D	Thin Head Mortise-AR Cam-26D Finish	6 & 7 Pin	1 3/8" (34.9mm)
R28107-3-26D	Thin Head Mortise-Best Clover Cam-26D Finish	6 & 7 Pin	1 3/8" (34.9mm)
R28107-6-26D	Thin Head Mortise-Falcon/Saflok Cam-26D Finish	6 & 7 Pin	1 3/8" (34.9mm)
R28206-9-26D	Thin Head Rim-26D Finish	6 Pin	1 1/4" (31.7mm)
R28207-9-26D	Thin Head Rim-26D Finish	6 & 7 Pin	1 3/8" (34.9mm)
R28406-0-10B	Tapered Head Mortise-No Cam-10B Finish	6 Pin	15/16" (23.8mm)
R28406-0-26D	Tapered Head Mortise-No Cam-26D Finish	6 Pin	15/16" (23.8mm)
R28407-0-10B	Tapered Head Mortise-No Cam-10B Finish	6 & 7 Pin	1" (25.4mm)
R28407-0-26D	Tapered Head Mortise-No Cam-26D Finish	6 & 7 Pin	1" (25.4mm)
R28407-2-26D	Tapered Head Mortise-AR Cam-26D Finish	6 & 7 Pin	1" (25.4mm)

Schlage Size LFIC Cylinder Housing Cams & Accessories

• Pack quantity for all LFIC cylinder components is 10 per bag. Pricing is for each component. Please order by each in multiples of 10 unless otherwise specified













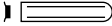



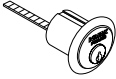







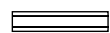























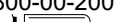
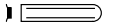





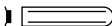









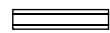

Model	Description	MSRP	
S2600 Rim Conv. Kit	Mortise To Rim Cylinder Kit (1 Each)	\$3.90	^
R2800CS-00-100	Cam Screws (Bag Of 100)	\$10.50	^
R2800G#1-00-10	Standard IC Cam	\$1.90	^
R2800A#2-00-10	Adams Rite IC Cam	\$1.90	^
R2800S#3-00-10	Clover IC Cam	\$1.90	^
R2800M#4-00-10	Schlage L IC Cam	\$1.90	^
R2800N#5-00-10	Sargent/Yale IC Cam	\$1.90	^
R2800V#6-00-10	Falcon/Saflok IC Cam	\$1.90	^
R2800R#7-00-10	Lori Mortise Deadbolt IC Cam	\$1.90	^
862A-00-10	Rim Cylinder Tailpiece (2 3/8")	\$2.20	^
R2800RR-00-10	Retaining Ring - Rim Cylinder Adapter	\$1.25	^
R2800TR-00-10	Retaining Ring - Rim Tailpiece	\$1.25	^
R2800TE-00-10	Thread Extender (1 Each)	\$8.60	^
S2600AS-26D-10	Storefront Collar For Schlage Hsg	\$8.05	^
S2600AS-10B-10	Storefront Collar For Schlage Hsg	\$8.05	^

Schlage Size LFIC Cylinder Housings - Stock List

Model	Description	Length
S26506-0-03	Mortise - No Cam - 03 Finish	1 1/2" (38.1mm)
S26506-0-26D	Mortise - No Cam - 26D Finish	1 1/2" (38.1mm)
S26506-0-10B	Mortise - No Cam - 10B Finish	1 1/2" (38.1mm)
S26506-0-26	Mortise - No Cam - 26 Finish	1 1/2" (38.1mm)
S26506-1-26D	Mortise - Standard Cam - 26D Finish	1 1/2" (38.1mm)
S26506-2-26D	Mortise - Adams Rite Cam - 26D Finish	1 1/2" (38.1mm)
S26506-3-26D	Mortise - Clover Cam - 26D Finish	1 1/2" (38.1mm)
S26506-4-26D	Mortise - Schlage L Cam - 26D Finish	1 1/2" (38.1mm)
S26506-5-26D	Mortise - Sargent/Yale Cam - 26D Finish	1 1/2" (38.1mm)
S26206-9-03	Rim - 03 Finish	1 1/2" (38.1mm)
S26206-9-26D	Rim - 26D Finish	1 1/2" (38.1mm)
S26206-9-10B	Rim - 10B Finish	1 1/2" (38.1mm)
S26206-9-26	Rim - 26 Finish	1 1/2" (38.1mm)

Peaks® Preferred

Component Table

Product	Retainer	Spring Retainer	Patent Bottom	Patent Top	Pins	Springs
8401 Mortise 	Cams Page 13 866B-00-100 Cam Screws 	3425-00-2006 Spring Cover 	8144-00-3004 	3425-00-3002 	A2 - J & B A4 - K & F	3800-00-4010 
8402 Rim 	8400SC-00-10 Screw Cap 	3425-00-2006 Spring Cover 	8144-00-3004 	3425-00-3002 	A2 - J & B A4 - K & F	3800-00-4010 
8400 KIK Specialty  small diameter plug	3425-36-4002 	6440-00-2000 Spring Cover 	8800-00-3004 	3425-00-3002 	A2 - A & B A4 - E & F	3800-00-4010 
1006 KIK  large diameter plug	702LD-00-10 	8400-00-100 Spring Cover 	8144-00-3004 	3425-00-3002 	A2 - J & B A4 - K & F	3800-00-4010 
1095-1099 KIK  large diameter plug	8400SC-00-10 Screw Cap 	8400-00-100 Spring Cover 	8144-00-3004 	3425-00-3002 	A2 - J & B A4 - K & F	3800-00-4010 
8800 SFIC 	3425-34-4002 	3800-00-4221 Chamber Caps 	8800-00-3004 Installed At Factory 	3800-00-3005 	A2 - A & B A4 - E & F	3800-00-4010 
8900 SFIC 	3425-34-4002 	6800-00-2006 6-pin cover  6800-00-2007 7-pin cover 	8800-00-3004 Installed At Factory 	3800-00-3005 	A2 - A & B A4 - E & F	3800-00-4010 
8144 Corbin/ Russwin Rcore 	6140-00-4002 	3425-00-2006 Spring Cover 	8144-00-3004 	3800-00-3005 	A2 - J & B A4 - K & F	3800-00-4010 
8244 Yale Rcore 	6240-00-4002 	3425-00-2006 Spring Cover 	8800-00-3004 	3800-00-3005 	A2 - A & B A4 - E & F	3800-00-4010 
8444 Schlage Rcore 	6140-00-4002 	6440-00-2000 Spring Cover 	8144-00-3004 	3800-00-3005 	A2 - X & W A4 - N/A	6440-00-4010  Smaller diameter than 3800-00-4010
8544 Sargent Rcore 	6140-00-4002 	6800-00-2007 Spring Cover  7-pin cover	8144-00-3004 	3800-00-3005 	A2 - J & B A4 - K & F	3800-00-4010 

A2 System Tumbler Pins - Bottom Pins

- See Component Table on Page 20 to choose correct pin series by cylinder type
- Pack quantity for all pins is 100 per bag (please order by the bag)

Model	Description	MSRP	
3800-00-3200	0A bottom pin (same as 0E)	\$11.05	^
3800-00-3201	1A bottom pin	\$11.05	^
3800-00-3202	2A bottom pin	\$11.05	^
3800-00-3203	3A bottom pin	\$11.05	^
3800-00-3204	4A bottom pin	\$11.05	^
3800-00-3205	5A 0J bottom pin (same as 3E, 0K)	\$11.05	^
3800-00-3206	6A 1J bottom pin	\$11.05	^
3800-00-3307	7A 2J bottom pin	\$11.05	^
3800-00-3207	7AS 2JS optional spool pin for 7A, 2J	\$11.05	^
3800-00-3308	8A 3J bottom pin	\$11.05	^
3800-00-3208	8AS 3JS optional spool pin for 8A, 3J	\$11.05	^
3800-00-3309	9A 4J bottom pin	\$11.05	^
3800-00-3209	9AS 4JS optional spool pin for 9A, 4J	\$11.05	^
6140-00-3205	5J bottom pin (same as 3K)	\$11.05	^
6140-00-3206	6J bottom pin	\$11.05	^
6140-00-3207	7J bottom pin	\$11.05	^
6140-00-3208	8J bottom pin	\$11.05	^
6140-00-3209	9J bottom pin	\$11.05	^

A2 System Tumbler Pins - Top Pins

- See Component Table on Page 20 to choose correct pin series by cylinder type
- Pack quantity for all pins is 100 per bag (please order by the bag)

Model	Description	MSRP	
3800-00-4202	2B top pin	\$11.05	^
3800-00-4203	3B top pin	\$11.05	^
3800-00-4204	4B top pin	\$11.05	^
3800-00-4205	5B top pin	\$11.05	^
3800-00-4306	6B top pin	\$11.05	^
3800-00-4206	6BS optional spool pin for 6B	\$11.05	^
3800-00-4207	7B top pin	\$11.05	^
3800-00-4308	8B top pin	\$11.05	^
3800-00-4208	8BS optional spool pin for 8B	\$11.05	^
3800-00-4209	9B top pin	\$11.05	^
3800-00-4310	10B top pin (same as 6F)	\$11.05	^
3800-00-4210	10BS optional spool pin for 10B	\$11.05	^
3800-00-4211	11B top pin	\$11.05	^
3800-00-4212	12B top pin	\$11.05	^
3800-00-4213	13B top pin	\$11.05	^
3800-00-4214	14B top pin	\$11.05	^
3800-00-4215	15B top pin	\$11.05	^
3800-00-4216	16B top pin	\$11.05	^
3800-00-4217	17B top pin	\$11.05	^
3800-00-4218	18B top pin	\$11.05	^
3800-00-4219	19B top pin	\$11.05	^

A2 System Tumbler Pins for 8444 Schlage large format removable core - Bottom Pins

- A4 pins and spool pins are not available for Schlage large format removable cores
- See Component Table on Page 20 to choose correct pin series by cylinder type
- Pack quantity for all pins is 100 per bag (please order by the bag)

Model	Description	MSRP	
6440-00-3200	0X bottom pin	\$11.05	^
6440-00-3201	1X bottom pin	\$11.05	^
6440-00-3202	2X bottom pin	\$11.05	^
6440-00-3203	3X bottom pin	\$11.05	^
6440-00-3204	4X bottom pin	\$11.05	^
6440-00-3205	5X bottom pin	\$11.05	^
6440-00-3206	6X bottom pin	\$11.05	^
6440-00-3207	7X bottom pin	\$11.05	^
6440-00-3208	8X bottom pin	\$11.05	^
6440-00-3209	9X bottom pin	\$11.05	^

A2 System Tumbler Pins for 8444 Schlage large format removable core - Top Pins

- See Component Table on Page 20 to choose correct pin series by cylinder type
- Pack quantity for all pins is 100 per bag (please order by the bag)

Model	Description	MSRP	
6440-00-4202	2W top pin	\$11.05	^
6440-00-4203	3W top pin	\$11.05	^
6440-00-4204	4W top pin	\$11.05	^
6440-00-4205	5W top pin	\$11.05	^
6440-00-4206	6W top pin	\$11.05	^
6440-00-4207	7W top pin	\$11.05	^
6440-00-4208	8W top pin	\$11.05	^
6440-00-4209	9W top pin	\$11.05	^
6440-00-4210	10W top pin	\$11.05	^
6440-00-4211	11W top pin	\$11.05	^
6440-00-4212	12W top pin	\$11.05	^
6440-00-4213	13W top pin	\$11.05	^
6440-00-4214	14W top pin	\$11.05	^
6440-00-4215	15W top pin	\$11.05	^
6440-00-4216	16W top pin	\$11.05	^
6440-00-4217	17W top pin	\$11.05	^
6440-00-4218	18W top pin	\$11.05	^
6440-00-4219	19W top pin	\$11.05	^

A4 System Tumbler Pins - Bottom Pins

- A4 pins and spool pins are not available for Schlage large format removable cores
- See Component Table on Page 20 to choose correct pin series by cylinder type
- Pack quantity for all pins is 100 per bag (please order by the bag)

Model	Description	MSRP	
3800-00-3200	0E bottom pin (same as 0A)	\$11.05	^
3800-00-3401	1E bottom pin	\$11.05	^
3800-00-3402	2E bottom pin	\$11.05	^
3800-00-3205	3E 0K bottom pin (same as 5A, 0J)	\$11.05	^
3800-00-3504	4E 1K bottom pin	\$11.05	^
3800-00-3404	4ES 1KS optional spool pin for 4E, 1K	\$11.05	^
3800-00-3505	5E 2K bottom pin	\$11.05	^
3800-00-3405	5ES 2KS optional spool pin for 5E, 2K	\$11.05	^
6140-00-3205	3K bottom pin (same as 5J)	\$11.05	^
6140-00-3404	4K bottom pin	\$11.05	^
6140-00-3405	5K bottom pin	\$11.05	^

A4 System Tumbler Pins - Top Pins

- See Component Table on Page 20 to choose correct pin series by cylinder type
- Pack quantity for all pins is 100 per bag (please order by the bag)

Model	Description	MSRP	
3800-00-4401	1F top pin	\$11.05	^
3800-00-4402	2F top pin	\$11.05	^
3800-00-4403	3F top pin	\$11.05	^
3800-00-4504	4F top pin	\$11.05	^
3800-00-4404	4FS optional spool pin for 4F	\$11.05	^
3800-00-4505	5F top pin	\$11.05	^
3800-00-4405	5FS optional spool pin for 5F	\$11.05	^
3800-00-4310	6F top pin (same as 10B)	\$11.05	^
3800-00-4210	6FS optional spool pin for 6F	\$11.05	^
3800-00-4407	7F top pin	\$11.05	^
3800-00-4408	8F top pin	\$11.05	^
3800-00-4409	9F top pin	\$11.05	^
3800-00-4410	10F top pin	\$11.05	^
3800-00-4411	11F top pin	\$11.05	^

Peaks® Preferred

Peaks Pin Kits

- Tools not included with pin kits

Model	Description	MSRP	
3400-00-5012	Peaks Universal A2 System Pin Kit	\$574.70	^
6440-00-5002	Schlage large format removable core A2 System Pin Kit	\$574.70	^
3400-00-5004	Peaks Universal A4 System Pin Kit	\$574.70	^

Peaks Patent Pins

- See Component Table on Page 20 to choose correct pin series by cylinder type
- Pack quantity for all pins is 100 per bag (please order by the bag)

Model	Description	MSRP	
8144-00-3004	Patent bottom pin	\$37.65	^
8800-00-3004	Patent bottom pin	\$37.65	^
3425-00-3002	Patent top pin	\$37.65	^
3800-00-3005	Patent top pin	\$37.65	^

Spring Covers, Caps and Tumbler Springs

- See Component Table on Page 20 to choose correct pin series by cylinder type
- Pack quantity for all pins is 100 per bag unless otherwise specified (please order by the bag)

Model	Description	MSRP	
3425-00-2006	Spring Cover/Slide	\$39.10	^
6800-00-2006	Spring Cover/Slide	\$39.10	^
6800-00-2007	Spring Cover/Slide	\$39.10	^
6440-00-2000	Spring Cover/Slide	\$39.10	^
8400-00-100	Spring Cover/Slide	\$39.10	^
3800-00-4221	500) SFIC Pin Chamber Caps	\$49.50	^
3800-00-4010	500) Tumbler Springs	\$49.50	^
6440-00-4010	500) Tumbler Springs	\$49.50	^

C-Ring Plug Retainers

- See Component Table on Page 20 to choose correct pin series by cylinder type
- Pack quantity for all C-Rings is 10 per bag. Pricing is for each component. Please order by each in multiples of 10











Model	Description	MSRP	
3425-34-4002	C-ring plug/tailpiece retainer	\$1.70	^
3425-36-4002	C-ring plug/tailpiece retainer	\$1.70	^
6140-00-4002	C-ring plug/tailpiece retainer	\$1.70	^
6240-00-4002	C-ring plug/tailpiece retainer	\$1.70	^
702LD-00-10	C-ring plug/tailpiece retainer	\$1.70	^

Miscellaneous

• Pack quantity for all MSC parts is 10 per bag. Pricing is for each component. Please order by each in multiples of 10 unless otherwise specified

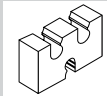
Model	Description	MSRP	
8400-00-5010	Cam & Tailpiece Kit For Conventional Cylinders	\$274.65	^
8400SC-00-10	Screwcap For new Design Schlage 8444 Core	\$2.50	
6340-00-10	Timing pins for 8544	\$3.60	^
3400-00-2009	Security bushing (1 Each)	\$3.60	^
3400-00-4008	Security washer–plug	\$3.60	^
4700-00-4007	Metal security washer for PDQ and LSDA	\$3.60	^
4700-00-4008	Security washer–tailpiece	\$3.60	^
3440-00-5108	Sargent 7, 8, 9 Line Grade 1 Adapter Assembly (1 Each)	\$7.15	^
8400-00-5030	Peaks Carry Case Sales Kit - Plastic box includes 1 each Peaks Preferred mortise, rim, 1206 KIK, 1295 KIK, 1299 KIK, Schlage LFIC, Yale LFIC, Corbin/Russwin LFIC, Sargent LFIC, 8800 SFIC, 8900 SFIC, and a set of change and control keys	\$830.15	^

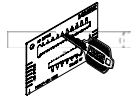
Supplies, Service Equipment and Tools

Model	Description		MSRP	
9840.00-9140	Capping press (.140 spacing only)		\$2,950.00	^
9840.00-9150	Capping press (.150 spacing only)		\$2,950.00	^
3840-00-3540	140 capping block for 8840 series capped SFIC		\$198.00	^
3850-00-3540	150 capping block for 8850/3850 series capped SFIC		\$198.00	^
3800-00-3547	Capping tool (used with above capping blocks)		\$28.75	^
3800-00-3548	Ejector tool (used with 8800 series capped SFIC)		\$28.75	^
3400-00-4000	Staking fixture for conventional cylinders		\$311.65	^
6840-00-3540	Staking fixture for all spring cover SFIC & LFIC except Schlage		\$311.65	^
6440-00-3540	Staking fixture for Schlage LFIC		\$160.25	^
6440-00-4001	Staking tool		\$148.80	^
3400-00-4003	Plug follower for small diameter plug		\$28.75	^
3800-00-3001	Modified B Jaw for HPC1200CM Code Cutting Key Machine		\$158.95	^
3800-00-4050	Multi-key gauge (A2/A4 depth and 140/150 space)		\$37.00	^
4700-00-4202	Poxylube® spray lubricant, 4.5 oz. can (12 cans/case)		\$51.10	^

